Madoc Review

SPORRING, RETA
RR 5
MADOC ONT
K0K 2K0 JAN 89

Check the expiration date on your address label. We are no longer mailing renewal notices.

Pigden Motor Sales Ltd.
161 Russell St., Box 280
Madoc, Ont. K0K 2K0
CHRYSLER DEALER SINCE 1934
613-473-4221

Vol. 110 No. 22 Wednesday, June 3, 1987 Second Class Mail Registration Number [illegible] 35¢

Ageless Wilf Carter

Madoc. An estimated eleven hundred fans endured the heat and humidity last Friday evening to listen to Canadian Country Music Hall of Fame artist Wilf Carter.

The crowd enjoyed the music and comedy of the Dave and Spike Show which took up the first hour of the evening, but it became obvious who they really came to see when Wilf Carter made his entrance.

A prolonged, standing ovation for this 83 year old performer expressed the admiration, respect and love for this amazing performer.

Amazing is the only word to describe the current Wilf Carter. He walked into the arena tall and erect with a firm measured step and climbed the steps to the platform with an ease that belied his years. In the dripping heat he looked as cool as a cucumber despite wearing a suit and a stetson.

If you were to ask Wilf Carter why he still does tours and shows, he'll tell you, " If people want to hear me sing, and I am still able to sing, then I'll do it.".

On this current tour, Wilf Carter had performed at two concerts in the four days prior to coming to Madoc, was scheduled into Lindsay on the following day, and and on Sunday last he was scheduled to fly to the Maritimes to start on a tour that would bring him back to Western Canada.

A gruelling tour for any-one, but, Carter it seems, manages to walk seven miles every day and is able to perform for an hour or more at each of his concerts.

Wilf Carter's performance was in contrast with the Dave and Spike show in that it was "laid back" and presented in a leisurely fashion that the fans savoured. His voice was strong and melodious and his presentation was paced with one of his hit songs, a little chit-chat, another song and so on.

The audience came from all over the area, and all age groups were represented from toddlers to seniors. Wilf Carter's eighty three years were not a part of the show. When he strummed his guitar and sang, his performance stood on it's own merits and Wilf carter came across as being ageless.

It was not until he mentioned that the guitar he was using was made for him in 1934, that one remembered his contribution to Country Music spanned at least three generations.

In fact, his guitar was older than a good many of his fans at the Madoc Arena.

Wilf Carter was in his element on stage, and loving every minute of it.

Local Taxes to Rise

Madoc. Taxpayers in the local municipalities are going to be faced with tax hikes when the new tax bill arrives.

Madoc Township taxes will go up by about 6%, Huntingdon Township's increase is 6.5% and Madoc Village has an increase of 7.4%.

In reading through the Madoc Village budget sheets there are a number of ups and downs in both expenditures and revenue, many of which reflect non-recurring items.

General Government expenditure is budgeted at about 7% below last year's actual figure but, Fire and Protection are up about 10% with increased costs in Workmen's Compensation payments, Rent and a planned capital equipment purchase.

Garbage collection and maintenance of the waste disposal site is going to cost and additional 14% this year. Higher costs and more stringent regulations by the Ministry of the Environment are making it more costly to maintain this operation.

Social and Recreational cost are budgeted well below last years's figure. Two non-recurring events last year - the International Plowing Match and the Challenge '86 program account for the bulk of the decrease.

County Rates charged to the Village remain about the same but the Education tax levy has increased by almost $22,000 which translates into a 7.3% increase over '86.

As we reported previously, Reeve Deline indicated that the council had cut sizeable chunks out of the original budget estimates and said, "We are satisfied that with this budget we can do all the things we want to do."

The new mil-rates for the Village are 73.80 for residential and 86.83 for commercial.

Businessman Voices Concern over Parking

Madoc. Businessman Joe Tremain, owner operator of Rebel Video, addressed council last Tuesday evening, voicing concern over the parking situation in the village.

Tremain pointed out that there are 34 parking spaces on Durham Street South between the Sears store and St. Lawrence, and that "each and every day, there are 22 cars belonging to support merchants that park in these spaces all day long."

He noted that over the past two months he has personally observed this happening, and added that he could identify a number of the people involved.

"This is a major concern," said Tremain, "and something has to be done about it. People drive into the village, can't find parking and drive on to Belleville to do their shopping." He added that this did not affect him, as people who come into the village to do their day's shopping just drop into his store and pick up a couple of videos as part of their shopping trip. He did feel that other merchants might be losing business because of this.

Tremain said that he had spoken to a number of other merchants and that they agreed with him that this is a problem.

Deputy Reeve Jim Watson pointed out that there is a by-law in force that restricts parking to a two hour maximum period, but without the services of a by-law enforcement officer the situation would be difficult to control. He went on to suggest that perhaps the merchants could be encouraged to sign a petition concerning the problem.

Tremain indicated that from his discussions with the merchants, he felt that they would not be amenable to such a course of action, adding that he had been told "Don't flog it."

He pointed out that he felt that such a problem as this should be presented to the elected body of officials for the village. He re-iterated that "this is a major problem that should be addressed" and made mention of the various parking lots that could be used by merchants and their employees.

A motion was made and carried, that Council will prepare and send a letter to all business establishments on Durham Street South regarding this situation.

Madoc Agricultural Society's Demolition Derby was well attended last Saturday. The overcast skies cleared and the evening sun shone on the arena grounds just before the first heat got underway.

Cruiser Crushed

Madoc. Constable Dave Hill of the Madoc Detachment of the O.P.P. found himself in a predicament on Sunday last at the intersection of Hwy. 7 and 37.

He was stopped at the intersection prior to making a left turn when a transport truck, turning south onto Hwy.37, cut the corner and

Cont'd on page 8

Madoc The Review

Published every Wednesday by Cembal Publications (1981) Ltd

JOSEPH CEMBAL, President
ROSS LEES, Managing Editor
GEORGE WHITE, Editor

CHRIS MORASH, Adv. Rep.
JEAN ASSELSTINE, Office
PAULINE HARRIS, Office

MADOC REVIEW OFFICE - 74 Durham St. S., Madoc Ont. K0K 2K0
Phone 613-473-4476 or 473-2546
Office Hours - Monday - Friday, 9 a.m. - 5 p.m.
HEAD OFFICE - 3 McGill St., Marmora, Ont. K0K 2M0.
Phone 613-472-2431

Subscription Rates - $15.00 per year payable in advance, anywhere in Canada. $35.00 per year in advance in the U.S.A. and in any other country. Both old and new address should be given when change of address is requested.

All property, including copyright in layout and composition of news, photographs and advertisements produced by employees of The Madoc Review shall be vested in and be the property of the newspaper. None of the aforementioned items or any part thereof may be reproduced without the prior written consent of the publisher.

Trophy winning drummer

Simon Handley poses with the Walter Asselstine Memorial Trophy he won at the Rotary Music Festival.

Madoc. In the recent Quinte Rotary Music Festival held in Belleville and Trenton, Simon Handley of Madoc won the Walter Asselstine Memorial Trophy for his performance on the snare drum.

This trophy is awarded to the student with the highest marks in the festival in the under age 14 group in Brass, Woodwind or Percussion instruments.

Simon is not unaccustomed to winning trophies for his music. Last year he won major award in anothe competition but this year the was a greater number entrants in a much larg competition.

Then too, there were tw first's involved with th performance. It was the fir time that he had entered t Rotary Festival and it was t first (and hopefully) the las time that he had entered competition with a badly sw len face and twelve stitches his mouth.

It seems that Simon and h brother were playing at buil ing a bridge when his broth jumped on one end of a log a the other end came up a struck Simon in the face. Mrs. Handley says, "Sim was a little reluctant perform in the competitio Not so much from the disco fort but because his fa looked funny and all puff up."

Simon is a fan of the la Buddy Rich, and quite oft goes to bed listening to tapes the well known drummer.

Then there was an eer experience for the Handle when, shortly after being to by an adjudicator that "Sim would be the next Bud Rich.", they were on their w home and heard on the c radio that Buddy Rich h died.

Congratulations Simon your prize winning effort.

Legion Bowling Banquet

By J. Hunter
MADOC

The grand finale to a very successful Bowling Season took place on Saturday, May 23rd. at the Canadian Legion Hall Branch 363.

A super Banquet, catered to by the Ladies Auxilliary took place at 7:15 p.m. followed by a dance from 9:00 to 1:00 a.m. with music supplied by the "Country Pride."

The highlight of the evening was the presentation of trophies and awards to the following successful bowlers. Vice President of the Legion, "Laveryne (Jake) Carman" presented the Legion Trophy to the League winners who were as follows: Bill and Leona Armstrong; Jack & Evelyn Hunter and Stewart & Ann McMinn.

The Trophies for the "Roll Off Champs" was presented by Barbara Pringle League President, to the following: Gordon & Ruth Holmes; Earl & Doris Langdon and Dave & Barbara Peterson.

Individual awards were presented by Shirley Donly (Treas.) and secretary Jack Hunter to the following: Men's High Single, Bill Armstrong, 316; (Runner up) High Single, Harold Ramsay, 297.

Ladies High Single, Marg Chapman, 298.

Men's High Triple Bill Armstrong, 779; Ladies High Triple, Ona Gordon, 198; Runner Up High Triple, Marie Empey, 674.

Men's High Average Earl Langdon, 190; Ladies High Average Ona Gordon, 198.

The most improved Bowlers of the year were won by David Peterson and wife Barbara.

An elaborate door prize donated by Alley Managers "Al" and Brian Sharpe" was won by David Peterson.

The new executive for next season 87/88 are as follows: President, Earl Langdon; Treasurer, Jean Asselstine; *Statistician, Barbara Ramsay.*

Thanks to everyone who took part in making this a very delightful evening.

We will be back in October following a short summer break.

CHURCHES

MADOC PENTECOSTAL CHURCH
Pastor Rev. A. McEwen
Sunday Service
10 a.m. Sunday School
11 a.m. Worship Service
7 p.m. Evangelistic
Rally. You are welcome.

MADOC WESLEYAN & FREE METHODIST
Sunday School 10 a.m.
Morning Worship 11 a.m.
7 p.m. Family Fellowship Hour.
Wed. 7:30 p.m.
Prayer & Bible Study

ST. PETER'S PRESBYTERIAN CHURCH, MADOC
Rev. George Beais
473-2091
Sunday Service 11 a.m.
Sunday School during service.
You are invited to attend

UNITED CHURCH OF CANADA
Rev. Annette Reinhardt
Bethesda - 9:30 a.m.
Trinity - 11 a.m.
Worship - Sermon & Classes
Everyone welcome
1833-1986

MADOC BAPTIST CHURCH
Sunday School 10 a.m.
Worship Service 11 a.m.
Bible Study & Prayer
Wed. 7:30 p.m.
Pastor - Rev. Don McEwen
Assoc. Pastor - Les Clemens
473-2696 or 472-3592

ANGLICAN PARISH OF MADOC
Rev. James B. Clark
St. Bartholomew, Bannockburn
Sunday Servies 9:30 a.m.
St. John's, Madoc
Sunday Mornings 11:00 a.m.
Praise and Prayer, 2nd and 4th Sundays at 7:30 p.m.
473-4217

Tweed News 100

Tweed. The Tweed News, the weekly newspaper in our neighbouring community, is celebrating their 100th year of publication. The highlight will be a special anniversary edition of the Tweed News, to hit the street the first week of July.

The Tweed News was founded in 1887, as an offshoot of the Tamworth News and Addington Reporter, Tamworth. It incorporated a competing newspaper, the Tweed Advocate, in 1928, and has served Tweed and the Land O'Lakes ever since.

"We at the Tweed News have been very proud of the paper and what it has tried to achieve over the last 100 years," said publisher W.R. Hanna. "It has always been the policy of the paper to promote Tweed and the Land O'Lakes, and keep a communications link between the rural municipalities we serve. We hope that this link will be continued."

Along with the special anniversary edition of the paper, which will feature the development of Tweed and the Land O'Lakes past and present, the Tweed News is planning to microfilm or microfiche the papers in their personal archives. The film will be presented to the Tweed Public Library as a centennial project, for the entire community to enjoy.

Township Hall Near Completion

Jack Howard on the left and Deputy Reeve Harold Harris were but two of the councillors involved in landscaping the new Township Building. Roads Superintendant Tom Bruce, (on the right) is doing just that. Superintending.

Last Thursday afternoon when the temperature was in the mid nineties (Fahrenheit) most people were looking for a shady spot with a breeze.

Not the councillors of Madoc Township. They were digg holes, planting shrubs, rak the soil and in general be tidying the front of their n community centre complex

With just a few minor ite left to do, the new building just about ready to open.

A lot of people have be involved in this project a they will undoubtedly acknowledged at the offic opening on June 20th, but taxpayers of Madoc Townsh should know that their coun lors have put in a lot of "han on" effort in the new buildi It's not just meetings, pap work and budgets. Rig Councillors?

(P.S. The ice maker and dispenser in the bar work fine thankyou).

PROFESSIONAL CARDS

John W. Bailey
Lawyer
P.O. Box 670
Madoc, Ont., K0K 2K0
613-473-2802
473-2851

RESERVE YOUR SPACE
FOR ONLY
$20.00 A MONTH

HEADLEY'S DRIVING SCHOOL
Ontario Safety League Trained Instructor
P.O. Box 233
Coe Hill, Ont.
K0L 1P0
Ron Headley
613-337-5877
1-800-267-2808

McDougall
Lorne McDougall Insurance Brokers Ltd.
(formerly Frank Downey Ins.)
38 St. Lawrence St. W.,
Madoc, Ontario
Beverley Heagle, Branch Manager
473-2300
All types of Insurance including "Life"

MADOC VETERINARY OFFICE
76 Durham Street, South
473-4725
APPOINTMENT HOURS
Tues. & Thurs. 2:00 to 6:00 p.m.
Out of Hours and Emergencies
705-653-2750

GERALD YOUNG
Auctioneer
Certified
473-4944

M.P.S. Athletes

Back Row - Mike St. Germain and Ian Richardson. Middle - Becky Best, Theresa Bailey, Heidi Griffiths, Kersten Hickey, Front - Aaron Edwards, Brandy Bowers and Eric MacMillan.

Madoc. On Saturday the 23rd of May, 30 students from the Madoc Public School went to the National Capital Invitational Elementary School Track and Field Championships in Ottawa.

Coach Charles Gordon said that the weather was terrible. "We had pouring rain most of the day. It was very cold, with hail and lightning delaying some events."

Our local athletes faced a stiff challenge, not only from the weather, but from the large number of competitors. With competitors from schools as far away as Ajax and Simcoe taking part, some of the events had sixty or more entrants.

Five athletes came home with medals. Theresa Bailey was a double medal winner with a Gold in the high jump against 20 competitors and a bronze in the long jump against 30 competitors in her class. Other medal winners were - (figures in brackets denote the number of competitors in that class) - Taryl Kramp, Bronze in the High Jump (20), Eric MacMillan, Bronze in the High Jump (22), Kerstin Hickey, Bronze in the High Jump (29) and Mike St. Germain, Bronze in the High Jump (29).

Other notable placings were, Brad Phillips, 4th in the 800 metres (56 competitors), Kari Layne Kramp, 4th in the High Jump (29), Vicki Graham, 6th in the Long Jump (48), Ian Richardson, 7th in the Long Jump (52), Kari Layne Kramp 8th in the Long Jump (47), Aaron Edwards 8th in the Long Jump (35), and Aaron Edwards, 8th in the 200 metre (62 competitors.).

Coach Gordon said, "We had excellent efforts on the part of all of our athletes considering the weather."

Congratulations to the athletes at Madoc Public School.

The driver of this vehicle was charged by the O.P.P. after crashing into the wall of the house owned by John Barry in Queensborough.

Population

Madoc, Figures from the 1986 Statistics Canada Census have been released and they report a slight increase in the population of Madoc when compared the the previous census in '81.

The figures show a modest 0.5% increase in the population to a total of 1,255.

In the Centre Hastings area, the Village of Marmora showed the biggest increase, 11.3% to a total of 1,430. Marmora's neighbor, Deloro, (reckoned to be Ontario'ssmallest incorporated village,) saw a decrease from 235 to a population of 161. Relocation of a nursing home into Marmora is one of the reason for these population changes. Tweed increased in size by 1.8% to a total of 1,559.

These population figures are used by a number of government departments for a variety of purposes. Determination of services, per-capita grants, taxation bases for shared municipal services and so on.

SERVICE SPECIAL

Lube, Oil & Filter most cars $16.95

Most Light Trucks $20.95

DOUG HUNTER

Ford - Mercury - Lincoln

RUSSELL ST. NORTH AT HWY. # 7 ACROSS FROM L.L.B.O.

FORD MERCURY LINCOLN

MADOC (613) 473-4236

HEADLEY'S DRIVING SCHOOL

Ontario Safety League Trained Instructor

Dual Equipped Home Pick-up

P.O. Box 233
Coe Hill, Ont.

Ron Headley
1-800-267-2808

CALL NO CHARGE

Marriage:

DOES IT INCLUDE THE RIGHT TO BEAT HER UP?

We don't think so.
Neither does the law.
Wife abuse is a crime.

CENTRE HASTINGS SAFE HOMES
473-4229 • Madoc
OR TOLL FREE 1-800-267-0533
SPONSORED BY ONTARIO WOMEN'S DIRECTORATE

uncle BOBBY'S HEAT WAVE

FREE Helium Balloon WITH ANY ORDER

COOL DOWN!!

FRI. & SAT. JUNE 3 & 4

MADOC HOTEL - DURHAM ST., MADOC 473-2455

EAT WELL, LIVE WELL

PARTICIPACTION

THE CORPORATION OF THE VILLAGE OF MADOC STUDENT SUMMER EMPLOYMENT

2 General Labourers, male or female, minimum 16 years of age required for outside summer work, from mid-June to August 21st, 1987.

Application deadline is June 12, 1987, 12 noon. Applications can be picked up during normal business hours at the Municipal office at 107 St. Lawrence St. W., Madoc, Ontario.

Doug Parks, AMCT
Village of Madoc
Clerk-Treasurer

Now at our New Location
King Transmission
AUTOMATIC TRANSMISSION SPECIALIST
Doug Keller
613-962-3545
301 Coleman St., Belleville

C.H.S.S. News

By LeeAnne Cole

MADOC Recently, Leo-Butler, a grade thirteen student of Centre Hastings Secondary School (Madoc) placed in the top 20 of all participants in Canada in the McMaster University Mathematics Competition.

Leo is from Thomasburg and has been a gifted student of C.H.S.S. throughout his years at the school. He was president of the Inter-House Council during 1985-86, was an organizer of S.A.D.D. (Students Against Driving Drunk), took part in team sports such as soccer, and was a frequent school volunteer.

Leo has previously received awards for his abilities in the math area. His overall ability in all academics assured him consistently high marks as well.

Leo has gained admission to McMaster University with a scholarship but is waiting to hear the results from McGill University and others to which he applied.

As well, Wendy Bateman of Marmora has applied to the Lycee en France program based in Toronto. If she is accepted, she will leave for France in the middle of January and return at the end of May. She will be staying with a family that has previously participated in the program and will attend a Canadian school that offers only grade thirteen subjects. The credits earned are equivalent to a credit in Canada. Weekend excursions and a March break trip are planned for skiing, sight-seeing and various other activities.

Congratulations are extended to both Wendy and Leo for their achievements.

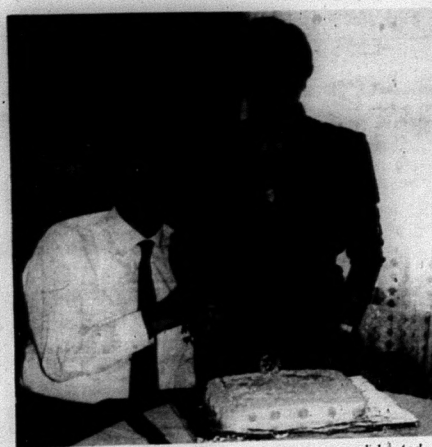

Leland and Edna Richardson of Marmora celebrated fiftieth wedding anniversary on Thursday May 7th. 1987. On Sunday their two daughters and two sons, along with families, prepared a delicious dinner for them and spent the reminiscing.

LADIES
Watch for our
FABRIC & WOOL SALE
MAY 22 to MAY 30
STICKWOOD'S DRY GOODS
Durham St. MADOC
473-2917

JOIN US FOR OUR 2ND ANNUAL BAVARIAN & OKTOBERFEST TOUR
$1599.
THIS YEAR'S ADDED FEATURES
BREAKFAST & DINNER DAILY
VIENNA & VENICE TOURS

LAST YEAR'S TRIP WAS A SELLOUT SUCCESS, SO...
join us for an exciting and memorable 2 week trip to Bavaria, the heart of Europe, in time to enjoy the fun and "Gemuetlichkeit" of the world famous original Munich OKTOBERFEST.

DEPARTURE DATE: September 21, 1987
RETURN DATE: October 6, 1987

TOUR INCLUDES:
- Roundtrip airfare to Munich via KLM
- Complimentary inflight meals & beverages
- Transfers between Airport & Hotel in Bergen
- Breakfast & Dinner daily
- Accommodation for 14 nights in Bergen
- Welcome briefing
- Services of a Representative
- Chiemsee Bus & Boat Tour
- Vienna by Bus, City Sightseeing & Lunch
- Hochfelln Mountain Tour (By Gondola to Top Station
- Koenigsee Bus & Boat Tour
- Salzburg & Wolfgangsee Tour
- Munich & Oktoberfest Tour
- Excursion to neighbouring towns of Ruhpolding & Reit im Winkel
- Day Tour to Venice
- Bavarian Evening with live music & Cold Buffet
- Tour to Seebruck (Chiemsee & Traunstein)

NOT INCLUDED:
- Taxes & Service Charges of $160.00 payable with final payment
- Items of a personal nature
- Meals not indicated
- Cancellation Insurance

* Price is based on Room with private shower and shared WC. Single rooms are available at a surcharge of $175.00

TOUR COST $1599. per person

Required:
Deposit $250 per person
Plus Insurance $75 per person
Balance Due: 24 July, 1987

JM Seven Seas Travel working with WORLD AIR TOURS and KLM

JM JEFFREY-MORPHY
Seven Seas TRAVEL LTD
191 Dundas Street East, Belleville 966-6586

Lung Ass'n

BELLEVILLE The annual meeting of the Hastings-Prince Edward Lung Association is scheduled for Wednesday, June 10th at the Belleville Shrine Club 51 Highland Ave., Belleville.

The public is invited to attend this meeting which gets under way at 8:15 p.m. Guest speaker for the evening will be Lynda Ferguson, Smoking Cessation Program leader and an active Leader and Provincial Trainer for the stop-smoking Countdown Program.

YOU CAN DO IT
HOME WIRING CENTRE
We have a complete stock of wiring materials, economically priced.
WE CAN DO IT FOR YOU
We have a staff of fully qualified Electricians and offer you prompt service.
WE CAN DO IT TOGETHER
A Finkle Electrician can work with You to complete your wiring project and help you save.
Finkle
The Electric People
334 Pinnacle St., Belleville
613-962-5331
Free Parking
OPEN THURS. & FRI. NIGHTS
ALL DAY SAT.

Your Choice
1982 CHEVROLET CHEVETTE 4 DOO
4 cylinder, automatic transmission, radio, rea defroster, radial tires. Stock No. M7264-A
OR
1981 CHEVROLET CHEVETTE 2 DOO
4 cylinder, automatic transmission, radio, rea defroster, radial tires, Stock No. M7235-B
Reg. Asking Price Was $3495
SALE PRICE $299
Certified with 6 Months 10000 km GM warranty
GM Bert Jones MADOC
Low Country Overhead Means Low, Low Prices!
Open Monday - Friday 'till 8 p.m.
Saturday 'till 5 p.m.
★ 613-473-427

ATTENTION LOT OWNERS
Heritage HOMES
BY MOREWOOD INDUSTRIES
35 MODELS AVAILABLE

FROM $52,5
READY TO MOVE FUR
Custom designing available to suit your functional and financial needs.
Guaranteed price.
Guaranteed delivery dates.
New home construction is our main business.
Full range of options.
Kiln dried lumber to prevent warping and twisting.
Heritage Homes are built indoors under climate controlled conditions.
Optimum energy efficiency with R23 walls and R44 ceilings.
High quality Dutch Kitchens & Windows are standard.
Heritage Homes have the New Home Warranty Certification Program.
Early dates for delivery still available.
Foundations & Services available on request.
On Your Foundatio
From $25,000
for a 2 Bedroom Co
to $60,000
for a 4 Bedroom Ho
TALK TO TH EXPERTS FIR
Heritag HOMES
By R.M. Constructio
R.R. # 4, Stirlin
613 395-272

Happy Wanderers Club 473

by Viola Wannamaker

MADOC. Wanderers Sr. Citizens Club 473 enjoyed a pot-luck dinner May 27th at 12 o'clock. Our number of members are getting smaller with the passing away of our dear members. We would appreciate the joining of anyone over 60 years old. The saying goes the more the merrier.

The meeting followed at 1:20 with President Laura Hannah presiding. "O'Canada" was sung with Jean Bailey at the piano, followed by prayer.

The minutes were read by Bernice Clarke. The Bus report was given by Wilfred Forestell. There will be a trip to Trenton to the "Air Show", June 27th leaving the apartments at 9:45 - 10 o'clock at the Church. Bring canned or boxed goods to the next meeting for the picnic basket to the Fish and Game Club, June 22nd. at Belleville, fee is $4.00 leaving apartments at 9:45 and 10 o'clock at the Church. This week is Walkathon week, members keep count of miles walked.

The next meeting we will have Valerie Johnson telling us about Nutrition and Health. We received a Thank-You card from Florence Love. Sorry to hear our Secretary, Helen Wannamaker is a patient in Belleville Hospital also Vera Burnside. Speedy recovery to you both. The Sr. Citizen's Club will visit Trinity United Church, June 14th at 11 o'clock. Alma Blackburn read a letter from Doug Scofield leader of United Senior citizens of Ontario. There was a Zone 18 Council of Aging Public, meeting at Thurlow Community Centre May 20th., a non Political Body operated by Sr. Citizens.

The objective of the Council was to ensure the highest quality of life possible for Seniors of Hastings & Prince Edward counties to give of ourselves to our Society. The door prize was won by Mary Taylor. A talk was given on the by-laws.

Brenda and Lorne Hagerman, the new owners of the Windmill Restaurant are seen here at their new "Country Classic" bar in the newly decorated dining room. Decorated in smoky pinks, the dining room holds promise of a restful meal in a peaceful atmosphere wwith congenial hosts. "The accounting business will continue to operate." said Lorne. 'We will still have the office at the house and in addition I'll have an accounting office right here at the Windmill."

Prescriptions

Green Shield
Social Services
D.V.A. Blue Cross
Welfare

JOHNSTON'S PHARMACY
Madoc
473-4112

LIGHTING SHOWROOM

- CRYSTAL CHANDELIERS
- MODERN KITCHEN FIXTURES
- VERSATILE TRACKLIGHTING
- OUTDOOR COLONIAL LANTERNS (Bright Brass or Black)
- READING LIGHTS FOR DESK, FLOOR OR WALL MOUNT
- BEDROOM READING LAMPS

WIRING SUPPLIES
Electricians on Staff
To Advise You
The Electric People
OPEN THURS. & FRI. NIGHTS
ALL DAY SAT.

Finkle

Dale Vader

The Best Used Car Centre is at
FRY FORD SALES

Where People Buy With Confidence!!!
The REASONS WHY...
- SUPER SELECTIONS OF CARS, TRUCKS VANS.
- FORDS, GM'S, CHRYSLERS, IMPORTS
- FULLEST WARRANTY PROGRAMS AVAILABLE
- COMPLETE FINANCE & INSURANCE DEPARTMENT
- THE BEST A-1 RECONDITIONED VEHICLES
- VOLUME PRICES
- SERVICE BACK-UP

HERE'S A SAMPLE OF OUR FINE SELECTION...

1985 PONTIAC 6000 "STE" — 1986 CHRYSLER NEW YORKER — 1985 FORD MUSTANG

FRY FORD SALES
321 N. FRONT ST. BELLEVILLE
962-9141

TWEED LANDSCAPE SERVICES & GARDEN CENTRE
★SODDING★SEEDING★DRIVEWAYS

SUMMER FLOWERING ♣ BULBS ♣ **25% OFF**

o/b Micheal Letwin Limited
400 River Street West
(Formerly Crookson Rd.)
Tweed, Ontario
KOK 3JO
(613) 478-2758

Roland

FACTORY AUTHORIZED SPECIALS

	Regular Price	Sale Price
S-10 SAMPLER	$2,495.	$1,495.
MKS-100 SAMPLER	$1,895.	$1,295.
HP-2000 DIGITAL PIANO	$3,090.	$2,495.
HP-3000 DIGITAL PIANO	$3,545.	$2,995
HP-4500 DIGITAL PIANO	$4,095.	$3,495.
JX-10P SYNTHESIZER	$4,295.	$2,995.

McADOO PIANO & ORGAN
966-5001
346 North Front Street, Belleville

CORRECTION

Page 21

Item 6, Cam and Rope Cleats No. 79-2517X

Copy reads: Package of 1 . . . $4.49. This is incorrect. Should read: Package of 1 from . . . $4.49.

Item 7 - Sailboat Blocks No. 79-2501X. Copy reads: Package of 1 . . . $7.99. This is incorrect. Should read: Package of 1 from . . . $7.99.

Page 23 - Display Keys 6 and 8 should be transposed.

CANADIAN TIRE MADOC
37 Durham Street
Madoc

Madoc Women's Institute

Madoc The May meeting of Madoc Women's Institute was held at the home of Mrs. Sharron Phillips on Fri. May 15th.

The Pres. Sharon Phillips welcomed 13 members and 3 visitors, all present repeated the Institute Ode and Mary Stewart Collect.

The Roll Call, what I missed and what I gained from my education was well answered by each one, some missed socializing and gained by their professions, some missed music but gained education, some self-learning, some missed commercial and gained a part-time job and bigger pay.

The minutes were read and approved, asking if anyone forgot to pay their dues last month.

Financial statement was given by Wilma Patrick. Collection was taken.

Sharon Phillips thanked the W.I. for the donation to the Pee-Wee Hockey Team. The boys really enjoyed their trip to Buffalo and all had a super time. Hats were given to an American Team by Madoc Team.

Correspondence was read by Wilma Patrick. The new programs were given out, they were printed by Adult Day School. A motion was made to send a card of Thanks and $25.00 to Fran London.

District Annual to be held in Marmora on May 19th with registration 9 - 9:30. The Roll Call "International Year of Homeless", to be given by Sharon Phillips. Memorial Service to be given by Wilma Patrick and Ada Adams.

The program was turned over to Reta Allore, Convenor for Education and Cultural Activities, who introduced the guest speaker, Mrs. Phylis Rollins Her trip to Ireland last year, consisted of showing slides of a pre-tour of Ireland before attending the 18th Triennial Conference of Associtated Country Women of the World in Killarney.

Starting out from Ennis to Limerick, then to see the thatched cottages, visited the grave of the native son and famous poet W.B. Yeats, who wrote extensively of this area, through the pictureque parts of Youghal and Dungarvan and to Cork the County's second city.

Reached Killarney to spend 8 days attending A.C.W.W. Conference. The discussions centred around the theme "Focus on Family", saying "Changes in the family are here to stay".

In a seminar on "Family Environment", the participants shared information and discussed how the quality of housing, health, education, economic security, culture and happiness can build or break a family unit.

This proved to be an educational session to show the purpose and challenge of A.C.W.W.

The next Triennial Conference will be held in September 1989 in Kansas City, Missouri.

Reta thanked Phyllis for her most interesting talk and pictures and presented her with a gift.

Lunch was served by the hostess and her assistants and everyone enjoyed a social time. Then the exchange of plants.

ARTIST'S SUPPLIES

ROWNEY GEORGIAN OILS
CANVAS BOARDS
PALETTES
BRUSHES
WATER COLOURS
WATER COLOUR PADS
SKETCH PADS
PENCILS, ERASERS...
& MORE AT

WILSON'S of MADOC
43 Durham St. Ph. 473-2368

SERVICE & TRADES

Harris Welding & Mechanical Service
Fully Equipped Mobel Welding Truck
Expert Equipment Repairs
Boilers - Bought & Sold
Repaired & Installed
Government approved 35 years
478-6823
24 Hour Emergency Service

KELLER POOLS
BULK LIQUID CHORINE
10 litres refillable containers $5.50
20 litres refillable containers $11.00
479 Dundas St. W., Belleville (613) 962-9547

NORTHEY PAINTING CONTRACTORS
(613) 473-4712
MADOC
SPECIAL WINTER RATES
RALPH NORTHEY

KEN'S AUTO SERVICES
PROPANE GENERAL REPAIR
• Conversion & Inspection • Car • Trucks • Buses • Etc.
RAD SERVICE
• Repair, Clean & Recore
24 Hour Towing!
• Safety Inspection • All Work Guranteed!
MADOC
1 Mile West on Seymour St.
473-2356

McNEIL SASH WORKS
CUSTOM SASH ANY STYLE
R.R. 2, Madoc
Bob McNeil
(613) 473-2607

Ron Treverton Plumbing & Heating Ltd.
Bathroom & Heating Installations
• Wood • Oil • Electric
• Wood-Add-On Furnaces
• Duro Pressure Systems
• Duro Water Conditioning
Madoc 473-2489

'Burrell' Bateman Bus Lines Ltd.
Buses for Charter & Leasing
27 Livingstone W.,
Madoc, Ont. 613-473-4392

JOHNSON LAWNBOY
Derry's Small Engines & Auto Repairs
93 Dingman Street
P.O. BOX 403
MADOC, ONTARIO
K0K 2K0
BOB DERRY 613—473—4267

TED HAILSTONE & SON
PLUMBING & HEATING
Wood Oil Electric
• Furnaces Installed • Bathroom Installation
• Jacuzzi & Duro Pumps
473-4152

ALLAN FRANKS Construction
Complete Septic Sytems
Sand - Gravel - Topsoil
ELDORADO, Ont.
473-4212

Pigden's Mechanical Ltd.
Residential - Commercial - Industrial
Electrical Contracting
117 Durham St. S., MADOC, Ont.
473-4203

EAVESTROUGHING
Custom Made 5 inch Seamless Aluminum
ALSO SPECIALIZING IN SOFFIT & FASCIA
• COMPETITIVE PRICES
• FREE ESTIMATES
NICK AHOLA
TWEED
478-6897

S.M. Supply Ltd.
Window & Door Specialists
WE REPRESENT 9 MANUFACTURERS
45 Pinnacle St. South 966-6455
In the Harbourview Plaza, Belleville

NICK H. VERHOEF INC.
ONTARIO LAND SURVEYORS
MARMORA (613) 472-2173
TWEED (613) 478-5452
CAMPBELLFORD (705) 653-2111

LAND O' LAKES PEST CONTROL SERVICES
Industrial, Commercial, Residential
Free Estimates
Call 613-478-2165

RESERVE YOUR SPACE FOR ONLY $20.00 A MONTH

Home Hardware
Thank You!
To all of the customers who took part in our Grand Opening Sale. We look forward to serving you for many years. Sincerely Gary McCaughen
TWEED HOME HARDWARE
310 Victoria Street
478-2110

ONTARIO GOVERNMENT TENDER

TW-09-87/88

Tenders are requested for the reconstruction of the Skootamatta Lake Road located in the Township of Anglesea and Grimsthorpe in Hastings and Lennox & Addington Counties.

Part "A" - crushing to produce 25,000 cubic metres of granular "A" aggregate (MNR pit on Crown land to be utilized).

Part "B" - reconstruction of six (6) separate site locations along roadway; some sites include rock excavation

Deposit for tender documents - $30.00 (certified cheque).

A pre-tender site inspection will be held on June 15, 1987, at 1:00 p.m. at municipal office, Gilmour, Ontario, just east of Hwy. 62 north of Madoc. Personal tour of existing sites will take place followed by appropriate question and answer period. Attendance at this site meeting will be mandatory in order to have your tender qualify for consideration.

Field tenders addressed to District Manager, Ministry of Natural Resources, P.O. Box 70, Metcalfe Street, Tweed, Ontario, K0K 3J0, will be received up to 12:00 noon, local time, on June 24, 1987. Tenders will be publicly opened at 1:15 p.m. on June 24, 1987, at Tweed District Office.

Tender information may be obtained on request at the above address, telephone (613) 478-2330.

Ministry of Natural Resources
Ontario

Hon. Vincent G. Kerrio
Minister

Mary Mogford
Deputy Minister

Stedmans

PROUDLY CANADIAN
MADOC

End of Month Clearance Sale

Comforters
Double - Queen
Reg $59.99 - $65.99
Brown or Blue
NOW
$19.97

Scatter Mats
Approx. 18"x27"
Reg. $1.49
NOW
99¢

Phentex Elite
200g
Reg. $3.99
NOW
$2.00

Ladies Shorts
38-44
65% polyester
35% cotton
Reg. Value $12.99
NOW
$7.99

Sleeping Bags
30"x76"
Brown or Blue-Green
Reg. $24.99
NOW
$19.97

Table Lamps
Assorted
1/2 Price

Ladies Polo Tops
S.M.L.
Reg. $4.99
NOW
$3.44

Freeze Pops
80's
NOW
$1.47

Ladies Pull-on
Stretch Pants
Mainly Size 12
Was Spec. $3.88
NOW
$2.00

Girls Denim
Jeans
7-14
NOW
$8.97

Assorted
Pet Supplies
1/2 Price

Rawhide Chew Sticks
Hamster Treats
Hamster Starter Kits
Hamster Food
Budgie Honey Sticks
Dog Shampoo
Cat & Dog Flea Powder
and More

Stedmans also carry foam pads

2"x20"x72"
3"x20"x72"
2"x36"x72"
3"x36"x72"
4"x36"x72"
1"x48"x72"
2"x48"x72"
3"x48"x72"
4"x48"x72"

Stedmans

STEDMANS WORKING HARDER FOR *YOU*
Madoc, Ont. 473-4952

Madoc P.S. Room 34 at Olympics

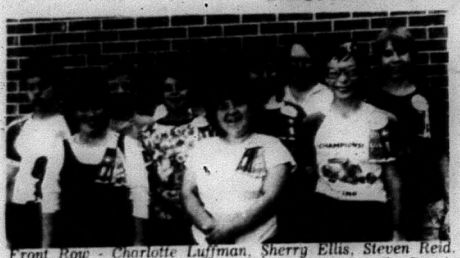

Front Row - Charlotte Luffman, Sherry Ellis, Steven Reid. Middle Row - Willie Coe, David Cuddy, Cathy Prindle, Bonnie Deline, Jonathan Jackson, and in the back, Teacher Judy Ruttan and assistant Mary Mikkelsen.

MADOC The students of room 34 at Madoc Public School spent the day at Cobourg District High School last Wednesday.

The occasion was the Ontario Legion 12 Special Olmpics, and in keeping with their performance last year, the eight students had another very succesful day.

They won 9 firsts, 13 seconds and 8 third place finishes, and to round out this impressive showing, the relay team placed first.

Sherry Ellis of Marmora had a first place finish and three second's.

David Cuddy of Marmora had a second and third place. Cathy Prindle of Marmora had one first, one second and two third place finishes. Charlotte Luffman also of Marmora had one first, three seconds and one third. Bonnie Deline of Tweed had five firsts!

Jonathon Jackson of Thomasburg had one first and two thirds. Willie Coe of Tweed had one second and one third. Steven Reid of Ivanhoe had four seconds and one third.

The winning relay team consisted of Steven Reid, Sherry Ellis, Charlotte Luffman and Bonnie Deline.

Teacher Judy Ruttan and assistant Mary Mikkelsen accompanied the students, leaving Madoc at about 7 a.m. It rained and drizzled through most of the morning but the sun shone brightly in the afternoon.

The Special Olympics were hosted by the Cobourg Lions and Lioness Clubs and the Cobourg Rotary Club. The Lions and Lionesses provided the refreshments and apparently the MacDonald's hamburgers were a big hit.

Teacher Judy Ruttan said "All in all, it was a most succesful day and we are very proud of our athletes".

IGA ANNIVERSARY SALE

CANADA GRADE 'A' Large Eggs — WITH COUPON BELOW — CARTON OF DOZEN .99

VIVA DECAFFEINATED, COLUMBIA OR RICH BLEND Nescafé Instant Coffee — SAVE UP TO 3.10 — 4.79 170-227 g JAR

FROZEN, CONCENTRATED, SUN SPLASH Orange Juice — SAVE .10 — 12-FL OZ. TIN .69

ASSORTED FLAVORS, OLDE FASHIONED RECIPE Ice Cream — SAVE 2.10 — 2.99 2 L DRUM

CLASSIC COCA-COLA OR REGULAR OR DIET, SPRITE OR Coca-Cola — 750 mL NET, BTL .49 — PLUS .40 DEP. PER BTL. (UNIT COST 6.54 PER 100 mL)

ASSORTED VARIETIES Catelli Pasta — SAVE .30 — 900 g BOX .99

SEASONED GREEN, FANCY CUT WAX OR GREEN BEANS, FANCY PEAS, PEAS & CARROTS OR WHOLE KERNEL CORN Del Monte Fancy Vegetables — SAVE .5¢ — 13-14 FL OZ. TIN .59

OCEAN'S Solid White Albacore Tuna — SAVE .30 — 184 g TIN 1.69

PRODUCT OF U.S.A. Watermelon — SAVE 2.00 EACH — 2.99 EACH OR .64 kg .29 lb.

PRODUCT OF ONTARIO Fresh Mushrooms — SAVE .80 EACH — 227 g 8-OZ. PKG. .99

PRODUCT OF U.S.A. Sunkist Valencia Oranges — SAVE 1.00 DOZ. — SIZE 138's DOZEN 1.49

Macaroni & Cheese Dinner 2 PKGS. .89
Catelli Lasagna .99
Catelli Spaghetti Sauce 1.69
Laura Secord Pure Jams 1.49
Laura Secord Marmalades 1.19
Encore Instant Coffee 4.99
Nestle Mini Puddings 1.99
Libby's Pineapple .79
Libby's Spaghetti .79
Libby's Deep Browned Beans .79
Welch's Grape Jam or Jelly 1.99
Squirrel Peanut Butter 1.79
Saffio Oil 2.49
IGA Ketchup — SAVE 1¢ — 1.79
Heinz Barbecue Sauces 1.49
Coronation Relish — SAVE 1¢ — .79

Tomatoes 3.29 kg — 1.49
Fresh Corn 5 FOR 1.99
Fresh Radishes 3 PKGS. .99
Green Onions 3 FOR .99
New White Potatoes 1.08 kg — .49
Bunch Carrots EA. .89
Romaine Lettuce EA. .89
Spanish Type Onions PKG OF 3 1.99
Club House Salad Dressings 28 ml BTL .59
Fresh Bean Sprouts 1.30 kg
Hanging Boston Fern 20-22 cm POT 6.99

REGULAR Ground Beef 1.29 lb. — SAVE .70 lb. — 2.84/kg

Medium Ground Beef 1.59 lb. — SAVE .90 lb. — 3.51 kg

Lean Ground Beef 1.79 lb. — SAVE .80 lb. — 3.95 kg

Fresh RIB CENTRE OR TENDERLOIN PORTION Boneless Pork Loin Roasts — SAVE 1.40 lb. — 2.69 lb. 5.93 kg

Cooked Shrimp 14.99 kg

FRESH! VEAL
Veal Shoulder Chops 3.73 kg
Veal Loin Chops 7.47 kg 3.39
Veal Cutlets 8.80 kg 3.99
Veal Sirloin Chops 7.47 kg 3.39

Fresh MAY CONTAIN RIB CENTRE OR TENDERLOIN PORTION Boneless Pork Loin Chops 6.15 kg 2.79

WHOLE, CUT UP, FROZEN Stewing Hens 1.74 kg .79

STORE MADE DAILY 820 g Deluxe Pizza 3.99 — AVAILABLE IN MANY STORES

Hot Dog or Hamburger Buns PKG OF 8 .69
Oatmeal, Chocolate Chip, Oatmeal, Chocolate Chip or Original Oatmeal Dad's Biscuits PKG. 400 g 1.89
Assorted Varieties Quaker Chewy Granola Bars BOX 1.89
Frozen Chicken, Beef, Turkey or Beef 'n Kidney Savarin Meat Pies 6 PKG 2.59
McCain French Fries PKG 1.39
Frozen Blueberry, Buttermilk or Original Aunt Jemima Pancakes PKG 1.29
Frozen, Brioche Whipped Topping Cool Whip TUB 1.69
Chilled from Concentrate, Pink Orange Juice BOTTLE OF PLASTIC BTL 1.39
100% Pure Vegetable Oil Blue Bonnet Soft Margarine 454 g PKG 2.99

Personal or Bath Size, Jergens Aloe & Lanolin Soap 3 + 1 or 6 OR 2 + 1 or 4 BARS 1.59
For Dishes, Regular or Lemon-Lime Scent Palmolive Detergent 1.25 L 3.49
Purina Dog Chow 8.1 kg 8.99
Assorted Varieties Purina Semi-Moist Tender Vittles Cat Food 900 g 1.69
99% Dust Free, with Deodorant, New Improved Lowe's Kitty Litter 10.43 kg 4.99

FROM OUR IN-STORE BAKERY — AVAILABLE IN MANY STORES
6" Apple Pie 1.19 — 250 g SIZE

FROM OUR DELI — AVAILABLE IN MANY STORES
Burns, Cooked Roast Beef — SAVE 1¢ PER kg — .88 kg 3.99
Kolbassa 2.99
Salami, Pepperoni or Summer Sausage 1.99
Edam Cheese 3.99

BURNS IGA Anniversary Features
Burns, Cooked, Picnic Smoked Pork Shoulders — SAVE .74 lb. — 1.39 lb. 3.06 kg
Burns, Sliced Side Bacon — SAVE .70 PKG. — 2.89
Burns, Sliced Bologna 1.69
Burns, Sliced Salami 1.89
Burns, Sliced Chopped Ham or Kolbassa 1.59
Wieners 1.69
Burns, Store Packed Breakfast Sausages 3.73 kg 1.69
Burns, Smoke Dogs 2.39
Burns, Chunk, Smoked Bacon Package 10.78 kg
Vintage Back Bacon 4.89

HEALTH & BEAUTY AIDS
Assorted Varieties, 200 mL Aerosol, 57 g Solid or 66 mL Roll-On Secret Antiperspirant EACH CONTAINER 2.39
Assorted Varieties, Mousse 150 - 50 g, Net Weight 200 - 90 mL, Compressed 400 - 150 mL Revlon Flex EACH CONTAINER 2.99

IGA COUPON — Large Eggs — CANADA GRADE A, 12% OF 1 DOZ — .99 — Limit one coupon per family, one bag per coupon. Coupon valid at IGA with closing date June 6th, 1987. PLU 013

GENERAL MERCHANDISE
IGA COUPON VALUE 1.00 — Charcoal Briquets — ROYAL OAK — 1.99 — Limit one coupon per family, one bag per coupon. Coupon valid at IGA with closing date June 6th, 1987. PLU 015 — 256251641

IGA COUPON VALUE .20 — FRITO LAY Potato Chips or Snacks — ASSORTED SIZES — .99 — Limit one coupon per family, one bag per coupon. Coupon valid at IGA with closing date June 6th, 1987. PLU 016 — 806-6-R

PRICES EFFECTIVE UNTIL CLOSING SAT. JUNE 6, 1987. WE RESERVE THE RIGHT TO LIMIT QUANTITIES. ALL SAVINGS ARE BASED ON OUR REGULAR PRICES

People Come First At Madoc — IGA

OPEN THURSDAY & FRIDAY UNTIL 9:00 P.M.

Postal Employees Week

MADOC The following is a press release from the Madoc P.O.

In conjunction with Postal Employees' Week, June 7 - 13, 1987, the employees of the Madoc Post Office, will be collecting eyeglasses that people no longer need. Through the efforts of Operation Eyesight Universal, (O.E.U.) these eyeglasses will be fitted to those with need in the Developing World.

Eyeglass collection boxes and cash envelopes will be available to the public at Post Office counters during Postal Employees week. All casn donations will be handled by the Peterborough Rotary Club. The International Development Agency (C.I.D.A.), will match 3 total funds raised for O.E.U. through Rotary. Your one dollar donation can save the sight of six children suffering fromn Vitamin "A" defficiency.

We will also be collecting used educational supplies no longer needed. Educational supplies may consist of short pencils, chalk, erasers, rulers and paper good on one side. Through the efforts of Rotary International, these supplies will be taken to the Dominican Rrepublic to educate the people of that tremendously impoverished nation.

Collection boxes will be provided at Post Office counters during Postal Employees' Week, '87.

For employees Week we are also selling chocolate bars for the Childrens' Wish Foundation.

Your $2.00 per chocolate bar, will help a terminally ill childs' special wish become a reality.

Thank you for your support, make sure you come in and see us all, at the Madoc Post Office.

Cruiser

Cont'd from page 1

dragged it's rear wheels over the front of the cruiser.

There were no personal injuries reported and it is estimated that there is about $2,000 damage to the cruiser. The driver of the transport was charged with making an improper left turn.

Vehicles making that left turn invariably cut the corner and cars waiting to turn left onto Hwy.7 quite often have to back up,if they can. If they can't back up, then they're caught, as the saying goes, between a rock and a hard place.

Sunrise Auto Glass & Trim
16 Grand Rd. Unit 3
Campbellford, Ont.
653-2151
Guaranteed Workmanship
Sun Roofs
Windshields
Car Stereo Sales and Installations
Interior & Exterior Trim
Free Mobile Road Service

Midweek section
Madoc The Review
Marmora The Herald
Stirling The News-Argus
Hastings The Star
Norwood The Register
Havelock The Citizen
Campbellford The Courier

SATELLITE DISHES
REDDEN'S RADIO & TV
16 Queen St.,
Campbellford
(705) 653-2770

BIG WINNERS during the Village of Marmora Golf tourney held May 31 included: Richard Minns (low gross), Doug MacDould (low net) and Colin Madill (second low gross). Second place low net winner was Chuck Mowat (absent from picture). Bob Moore (far right) was presented with a golf club for his work in organizing the event.

PINERIDGE GOLF CLUB
Thursday Men's Doubles League

		Score	Points	(total points)
Team 1	D. Herrington N. Crosby	40 46	6 1/2	1 1/2
Team 2	J. Roberts B. Slimmon	44 37	2 /12	6 1/12
Team 3	T. Crawford J. Peeling	39 41	3	6 1/2
Team 4	C. Chaples B. Cummings	38 41	2 1/2	8
Team 5	D. Cembal D. Weymark	51 52	4	10
Team 6	R. White T. Wharton	41 47	5	8
Team 7	B. Elliot B. Oliver	59 44	6 1/2	12
Team 8	W. Gunter G. Field	41 57	6	9 1/2
Team 9	B. Stanish S. Scrutton	44 43	6 1/2	11
Team 10	B. Storey S. Sparkes	48 46	2 1/2	7
Team 11	R. Willis R. Stewart	38 43	5	10

(spares)
V. Jetterys (team 7)
J. Cembal (team 8)
D. Herrington Jr. (team 10)

Golf tournament successful

A Village of Marmora golf tournament was held May 31 at the Pine Ridge Golf course with 26 players shooting through 18 holes in ideal golfing conditions.

Coming up with the Low Gross from the day was, Doug MacDonald, while Richard Minns took the Low Net for the day. Second for Low Gross was Colin Madill and second place for Low Net was taken by Chuck Mowat.

Participants included: Tom Cassidy (108); Clive Peacock (104); Scott Broadbent (110); Mike Lynch (126); Trevor Peacock (110); Rollie Landry (100); Brian Levere (119); Joe Barrons (118); Norm Papi (110); Darryl Cembal (102); Joe Cembal (95); Alex Gibbs (99); Doug MacDonald (82); Richard Minnis (107); Bob Mawer (107); Joe Mawer (119); Ron McGregor (111); Ken Gillies (98); Bob Moore (99); Colin Madill (93) and Chuck Mowat (115).

Those playing agreed it was a perfect day for golf (despite the heavy clouds which loomed over head) and the steaks on the BBQ–cooked at the Curling Club were great also.

The day was such a success that organizors are thinking about holding another golfing event in the fall.

Organizor of this tournament, Bob Moore, was presented with a golf club for all the work put into the day.

Theresa Bailey of Madoc Public School was a double medal winner at the recent National Capital Invitational Elementary School Track and Field Championships in Ottawa. Theresa brought home a gold and a bronze medal.

Irish Festival June 20th

Are you one of those people who wishes they had been born Irish for all that good luck or for a chance to kiss the blarney-stone? If so, your dreams are about to be answered.

You don't have to be Irish to take part in the 1st Peterborough Irish Festival taking place at the Douro Community Centre on June 20th and 21st, but a touch of Irish and some green clothing certainly wouldn't hurt.

The Irish Festival is a chance for the Irish in the area and all those people who wish they were Irish to get together and enjoy all the benefits of being Irish, even if it's only for two days.

The Festival will feature area musicians, singers and dancers, the Jimmy Carton Band and many traditional Irish groups. There will also be a fashion show, display booths, a children's marquee, food and family fun for everyone, and that's no blarney, say the organizers.

The doors open at 12:30 pm with everyone welcome. Admission is $4 for adults each day while children 12 and under get in free with an adult. You can buy advance tickets by sending cash, cheque or money order to the Peterborough Irish Festival, Box 1325, Peterborough.

If you still haven't heard enough to make you want to attend, the highlight of the event will be the Rose of Tralee Pageant and Dance on June 20th at the Douro Community Centre at 9 pm. That's right, a Rose of Tralee Pageant will feature pretty lassies of Irish ancestry, single and between the ages of 18-25. The dance will feature the Tara Showband. Tickets are $5 each.

So get out and attend this one-of-a-kind event. If you don't, you'll be green with envy when you hear about it from your friends.

The best to be displayed

BELLEVILLE The best work of local artists and artisans will be available for sale at the Belleville Waterfront Festival, July 17-19, 1987. Two locations will feature: paintings in all media, pottery, stained glass, painted china plates, wooden toleware and toys, silks, braided rugs and many other handcrafted pieces.

Victoria Park will take on a special look when the cultural talents of many participants will be set up in sales area. There may even be demonstrations with some of the artists at work.

Meyer's "Loft" will again take on the usual boutique atmosphere with a good cross-section of art and craft work,

Cont'd to page 12A

REAL ESTATE

ARNOLD REAL ESTATE LIMITED

MARMORA OFFICE

MARMORA VILLAGE - older frame 4 bedroom home, restored wainscotting and tongue and grove ceiling, 2 wood burning stoves, lots of potential. Asking $36,900.

FOR FURTHER INFORMATION CALL
KAY MATHES
613 472-2847
Arnold R. E. Ltd. Rltr.

ANNOUNCEMENT

CODY WHEELER

ARNOLD REAL ESTATE LIMITED is pleased to announce that **Cody Wheeler** has joined the Sales Staff of the Havelock Office.

Cody is a life-long resident of Belmont Township and is familiar with the value of rural and vacation property in this area.

Cody is well qualified and would welcome the opportunity to assist you with all of your Real Estate needs.

ARNOLD REAL ESTATE LIMITED

HAVELOCK
(705) 778-3711; (705) 778-3392
(705) 778-3779 Evgs.

DENISON & MUTCH

REAL ESTATE LTD.
REALTOR

YOUR LOCAL REAL ESTATE OFFICE IN MADOC

55 Durham St., Madoc
(613) 473-4225 (613) 473-4942

THINKING OF BUILDING that special home? Well we have different building lots to choose from. Priced from $6,200.00 and up. Call now!

103-ACRE FARM - Minutes from Madoc, 85 acres of workland, balance is pasture. Good barn with 15 stanchions, 1,200 bushel grain silo, presently beef cattle operation, marble quarry on property. House is a three bedroom bungalow with electric and wood heat. Priced to sell. M519.

2 STOREY 3 BEDROOM HOME in Madoc with rec room and family room, 3rd storey with potential. Nice lot includes a small barn with loft. Asking $54,900. M642.

LAND IN VILLAGE OF MADOC, St. Lawrence St., potential building lots with village water and sewer available zoning change needed.

CALL ONE OF THE FOLLOWING SALES REPRESENTATIVES:
Lila Booth 472-3118
Steve Morley 473-2323
Pam Gunter Ray 473-4606
Barb Cooper 473-4r387
James Denison 478-2262

MARMORA VILLAGE - Century brick home, formal dining room, 2 baths, paved drive, 2 storey workshop, newly renovated, Asking $69,000.

DAN TERRION, SLS.REP. 613-472-3535

CALL US FIRST, MOST OTHERS DO.

K. Edwards REALTY LTD.

31 DURHAM ST. N.,
MADOC, ONT.
KOK 2KO
(613) 473-4276

MADOC - CHRIS BLAKELY - (613) 473-4053
PAT DELINE - (613) 473-2629
MARMORA - GWEN BAILEY - (613) 472-3352
HAVELOCK - LINDA TAYLOR - (705) 778-2603

Office Hours: 9-6 Mon. thru Sat.; 11-4 Sunday

MANY OPPORTUNITIES - are yours with this large commercial building, 2 rental units very modern and spacious, large retail space with existing business, garage, coin wash, busy tourist area. Asking $97,500. G-15.

BUILDING LOT - 9.68 acres, 457 ft. frontage on Hwy. No. 7, surveyed. $8,500. M-1.

COZY BUNGALOW - Well built 2 bedroom home north of Madoc, very private location, wild life abounds, workshop. Asking $45,900. M-3.

PRIVACY PLUS - Comfortable 2 bedroom bungalow, garage, on 2 acres. Large pine trees provide shelter from highway. Approximately 2 miles from Havelock. Asking $73,500. M-21.

WALK TO TOWN - This 3 bedroom mobile home is quite spacious with addition, laundry room, drilled well, garage, large lot, in good location, walking distance to Marmora. $37,900. Assumable mortgage available. M-18.

4-SEASON RETREAT - Well maintained home or cottage with full basement, approximately 200 ft. lakefront, large lot, home away from home, offers. $44,500. G-1.

ACREAGE RETREAT - 8 acres, mixed SOLD ent duck hunting. $25,900.

DAVIDSON REALTY LTD.

Head Office
Norwood 705-639-2131
Havelock 705-778-2182
Warkworth 705-924-3030

NORWOOD - 100 acre farm with Highway 45 frontage. Prime two storey three bedroom brick home, among mature trees and well manicured lawn. Farm buildings in prime condition.

CHARLES DAVIDSON - Norwood 705 639-2131

STORE - for sale or lease in Norwood.

2 BEDROOM WATERFRONT HOME - Connor subdivision.

3 BEDROOM BUNGALOW - country setting.

BUILDING LOT - Campbellford. Ready to build on.

INCOME PROPERTY - and home overlooking Crowe Bay, north of Campbellford.

DAVE NICHOLLS - Havelock 705 778-2182 Evgs. 705 653-1993

HASTINGS - swimming pool with change house, solarium to cultivate your tropical plants, spacious games room, recreation room with powder room. Family room with two sets of patio doors to covered patio. All this comes with a three bedroom brick backsplit home, designed with Spain in mind. Call Ruby Summers for appointment to see this unique home.

HASTINGS AREA - building lots. New listing just west of the Village Level building lot, approx. 3/4 acre on school bus route.

FRIENDLY ACRE ROAD - east of Hastings. 1.5 acre building lot on school bus route. Lot with a view.

RUBY SUMMERS - Hastings 705 696-3418 or Norwood 705 639-2131

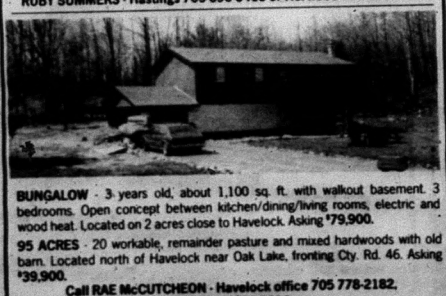

BUNGALOW - 3 years old, about 1,100 sq. ft. with walkout basement. 3 bedrooms. Open concept between kitchen/dining/living rooms, electric and wood heat. Located on 2 acres close to Havelock. Asking $79,900.

95 ACRES - 20 workable, remainder pasture and mixed hardwoods with old barn. Located north of Havelock near Oak Lake, fronting Cty. Rd. 46. Asking $39,900.

Call RAE McCUTCHEON - Havelock office 705 778-2182, Evgs. 705 778-2814

K. EDWARDS REALTY LTD.

extends a warm welcome to

ROSE HENRY (nee Fraser)

the newest member of their sales team

Rose is originally from the Marmora area and now resides near Banockburn. She is centrally located between Madoc office and the New Gilmour office.

Rose will be working out of both offices to give you the best possible service. Rose is well qualified and eager to handle all of yhour real estate needs.

ARNOLD REAL ESTATE LIMITED

HAVELOCK OFFICE

BUILDING LOT - close to Havelock. $8,500 - $500 down.
12 ACRE BUILDING LOT - well treed on paved road. Asking $14,000. terms
WATERFRONT LOT - suitable for year round home. $19,900.
20 ACRE LOT - well treed on paved road. $20,000.
10 ACRE WATERFRONT LOT - park like setting. $43,900. terms

FOR FURTHER INFORMATION PLEASE CALL
RALPH PRESTON 705 778-3711
EVGS. 705 778-2635

ARNOLD REAL ESTATE LIMITED

MADOC OFFICE
96 Durham Street, South
613 473-4553

FEATURE PROPERTY

VICTORIAN HOME on beautifully treed lot in quiet village. 4 bedrooms, 2 bathrooms, 2 fireplaces, family room, garage and workshop. A truly elegant dwelling for the most decerning buyer of fine quality. Call for details and appointment to inspect.

ANGELSTONE 3 BEDROOM BUNGALOW - 10 minutes from Bellevi Attached 2 car garage plus workshop, full basement, finished rec. roo beautiful property plus extra building lot included. All this and more. Call no

DUPLEX AND 1 1/2 STOREY HOME on 4 lots in quiet village, excell location. Ideal terms. Call for details.

144 ACRE FARM - 4 bedroom house, large bank barn, silo, grainery, excell workland. Asking just $65,000.

97 ACRES, 2 CABINS plus sugar shack and all necessary equipment for ma syrup time. About 3,000 ft. on all weather road. Asking $45,000 with ter

60 ACRES BUSH PROPERTY on all weather road, some good timb beautiful woods. Call for details.

68 ACRES BUSH LOT with river frontage. Ideal hunt camp. Asking $9,000.00.

50 ACRES WOODED PROPERTY with some openings, good road acce close to Hwy. 62, stream and pond. Call for details.

14 ACRES, THOMASBURG - 2 road frontages. Ideal building site. Asking $12,900.

FOR INFORMATION ON THESE AND OTHERS CALL
ED STEVENSON 613 473-4553

Report from Queen's Park

Howard Sheppard, MPP for Northumberland, rose in the Legislature recently to make the following statement in support of increased Nursing Home Funding

"I would like to express my sincere concern, and that of my constituents, with respect to the poor government funding provided to Ontario's Nursing Homes.

Elderly people today have increased life spans. Health care needs have grown more demanding, not to mention more complex. In recent years, medical advances and growth in community-based services have allowed elderly people to remain at home longer. As a result, many residents require more care upon entering a nursing home than ever before. Because of this, nursing homes and their staff are straining to provide services that far exceed their original mandate with the present funding levels.

Caring for the elderly is a subject that concerns all of us - now, and in the future. We would all like to believe that we will be able to live out our later years in relative self-sufficiency, however, for many of us, a long term care facility may be the only alternative.

We know that Nursing Homes fall under the jurisdiction of the Ministry of Health, while Homes for the Aged fall under the jurisdiction of the Ministry of Community and Social Services, but you are of the same government -- the Government that promises universal quality health care to all of it's citizens.

REAL ESTATE

Century 21
CARL OAKE REALTY LTD.

RICE LAKE
2 bedroom summer cottage. Large lot, full deck overlooking lake. Deeded private access. Only $41,900. MLS

HEALEY FALLS
3 bedroom winterized cottage. Large lot, clean shore line, guest cabin, double garage. Leased land price $39,900. MLS

WARKWORTH AREA
A neat little 2 bedroom bungalow. Level lot, new siding, good well. Only $39,000. MLS

For a free market analysis of your property call today

Wilson McGee
743-4444 or 924-2175

BOWES & COCKS
LIMITED REALTOR
The Gallery of Homes
Campbellford 705-653-1331

4 BEDROOM HOME - on beautiful section of Trent near Campbellford. Large level lot & huge garage. Many extras. $163,900.
3 BEDROOM BRICK BUNGALOW - in good location in Hastings. Full basement 'plus'. Call LARRY PEALOW 705 653-1331 or 705 653-1996 RES.
COUNTRY RETREAT AMONG THE PINES - 2 lots, 75' X 100' each. Small summer cottage 14' X 20'. Hydro, 8 ft. truck camper, propane range, electric fridge & woodstove included. Access to beach. $15,900. Call EVELYN CONNOR SALES REPRESENTATIVE 705 653-1331 or RES. 705 653-1780.
WATERFRONT PROPERTY - south/east of Campbellford. 4 season vacation home on large (106' X 249') lot. Generous living space-living- dining area 23' 6" X 10' and family sized kitchen 20' X 10'. Drilled well. Financing available to qualified buyer. $54,900. Ask for JACK CONNOR ASSOCIATE BROKER 705 653-1331 or RES. 705 653-1780.
LESS THAN 10 MINUTES FROM CAMPBELLFORD - very pretty home on 7 acres of woodland with creek. Home features sunken living room with fireplace. 32' X 24' garage-workshop. Asking $72,900. Ask for EVELYN CONNOR SALES REPRESENTATIVE 705 653-1331 or 705 653-1780 at HOME.
HUNTER'S PARADISE - Home with 10 acres north of Madoc. Asking $56,000.
ZONED HWY. COMMERCIAL - body shop or general repair business, fully equipped garage, large lot & 2 bedroom residence all for the price of $78,000.
SUMMER RETREAT - priced to sell at $17,900. Call JOHN SZCZUKOCKI SALES REPRESENTATIVE 705 653-1331 or 613 472-3571.

Special Demo Sale
BROCO II

Was $16,295. Now $15,200.

- AM/FM stereo/clock
- interval wipers
- tachometer
- 5 speed manual overdrive transmission

3.9% or $750. CASHBACK

FRY FORD SALES
321 NORTH FRONT ST. BELLEVILLE 962-9141

FOR THE GOLFING DAD

Mike Kahn's Golf Shop
LIFTLOCK GOLFLAND

NOW AVAILABLE

Ciba Soft Contact Lenses
Eyes you wish you had been born with.
Available in 8 colours.
Call for more information:
MARMORA OPTICAL
10 Forsyth Street, Marmora
Tuesday, 10 a.m.-4 p.m.; Thursday, 12 p.m.-6 p.m.; Friday, 12 p.m.-4 p.m.

Rabethge's Jewellers
features these
Graduation Gifts
with lasting Memories
C.D.H.S. SCHOOL RINGS

Sterling Silver from $69.95
10K Gold from $129.95
Engravable Pendants

Engravable Pens or Pen and Pencil Sets

FREE ENGRAVING SERVICE ON IN STORE PURCHASE

Rabethge's Jewellers
43 Bridge St., Campbellford 705-653-2540
Campbellford's only Watchmaker, Clockmaker and Goldsmith on premises to serve you.
Store Hours: Mon. - Thurs. 9 - 5:30, Fri. 9 - 9, Sat. 9 - 5:30
SEIKO AUTHORIZED DEALER
Pulsar AUTHORIZED DEALER

M.B.
FLEA
MARKET
LAKEFIELD
FAIRGROUNDS
SUNDAYS
10-5
Antiques
Collectables

Elzevir and Grimsthorpe

Actinolite. The Elzevir and Grimsthorpe Township Council met on Monday May 11th with Reeve Jack Robinson presiding over the meeting.

Peter Anderson of Greer Galloway attended council regarding the Rockie's Bridge. He descibed the possibilities of a design for a bridge in that location.

Gib Bailey, Kostuch Engineering, attended council giving his ideas of how to construct a bridge at the Rockie's, and estimates of the engineering costs.

It was moved by S. Roy and seconded by H. Lewington to hire Kostuch Engineering for the construction of the Rockie's bridge. Carried.

H. Lewington adjourned the the meeting to meet next on Tuesday May 19th.198 at 7 pm.

At the May 19th meeting it was moved by G. Best and seconded by S. Roy to approve OHRP loan No. 39. Carried.

An invitation to the annual meeting of the Centre Hastings Community Corrections was read with D. Brough and G. Best offering to attend.

It was moved by S. Roy and seconded by H. Lewington to purchase a 4-drawer filing cabinet, legal size and a typewriting table for the office. Carried.

It was moved by H. Lewington and seconded by G. Best to receive and file the following correspondence for information: Tax Collector's letter to owners with 1985 tax arrears - Building Inspector Leon Clement's report - Auditors copies of the 1986 Financial Report for members of council and for publication - letters from the Ministry of Municipal Affairs - M.T.C confirming a new subsidy allowance for the Rockie's Bridge, new tota subsidy to be $197,400 t support expenditures o $235,300. - Workers Compensa tion Board re the Huma Right's Act - M.O.E. re Munici pal Road, Sewage and Wate projects - Building permits r S. Light and D. Walsh Minutes HastingsCount Board of Education - Ministr of Tourism and Recreatio funding programmes.

The remainder of the meet ing was spent on the 198 budget figures.

Meeting adjourned. Nex meeting on June 2nd

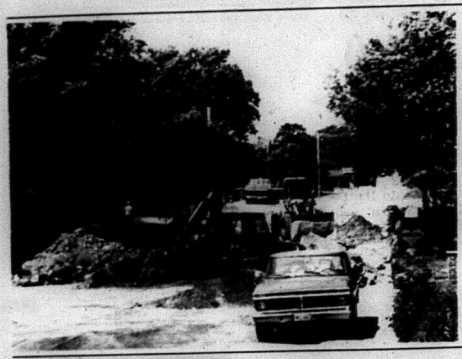

Madoc. *Scenes like this w soon be memories for tho people affected by the Wate Sewer line construction. T engineers told council la week that the roads in t construction area should rehabilitated and paved by t end of June.*

WE ARE NOW OPEN
ENGLISH CHINTZ
FOLK ART & GIFTS
12 Quebec St. Havelock, Ontario
705-778-7455
PAINT SALE
Ceramcoat by Delta Artist's Acrylic Paint
Reg. $2.70
NOW $2.40
• Decorative Furniture
• Full Range of Folk Art Supplies
• Collectors Items
• FREE DRAWS
OPEN: Tues.-Sat.
10 a.m. till 5 p.m.

NORWOOD LIONS CLUB
PRESENTS
SOMETHING BLUE
Dance
Sat., June 6th/87
9 till 1
Norwood Arena
Age of Majority Cards Required
Advance tickets $5. - at the door $6.
Tickets Available from:
Allan Baker Garage
Begg Fuels
J.J. Stewart Motors
Lakeway Automotive
Norwood Home Hardware
Norwood Memorials
Norwood Power Equipment
All Lions Club Members

MARMORT
INCORPORATED
Residential, Commercial and Farms
• New Home Construction
• Debt Consolidation
• Home Improvements

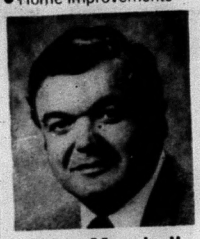

Doug Marshall
146 Front St.,
Box 1102, Belleville
613-962-7900

Dividends or capital gains:
Why not have the benefit of both?
If you're looking to maximize after-tax income, interest or dividend income alone frequently isn't the answer.
That's why many investors are looking to Industrial Dividend Fund for a balance of dividends plus capital gains income . . . and more favourable tax treatment. Average annual compound rate of return since inception (11 years): 17.58%. One-year growth: 24.84%.
Industrial Dividend Fund
A solid record of dividends. Plus capital gains.
Offer made only by prospectus. Figures, to March 31, 1987, show dividends reinvested.
It's worth investigating. For more information, phone

PAULA M. MEIER
Financial Planning Consultant
52 Bridge St. E., Campbellford, Ont.
MONEYSTRAT
653-1606

1983 Buick Skylark
automatic,
4 cylinder,
low mileage,
4 door.
Finished in
tu-tone blue.
Only $7,995.

FORD
DOUG HUNTER
Ford - Mercury - Lincoln
Russell Street North
(across from L.L.B.O.)
Madoc
613-473-4236

ADVERTISING PRODUCTION
Full Time Advertising Layout
Paste-up Person Required
Must Have Newspaper and
or Printing Shop Experience
This is a Full Time Permanen
Position.
For Confidential Interview
Call Joe Cembal at
613 472-2431

13

1987 Dairy Month and Farm Fest Special

Provincial budget slates record $563 million for agriculture

The Ontario government announced five major initiatives to help the agricultural industry, setting aside a record $563 million for the Ministry of Agriculture and Food in the new provincial budget.

In his budget statement, Treasurer Robert Nixon said low commodity prices, declining farm asset values and high debt loads are still squeezing Ontario's agricultural sector.

"The budget reconfirms our continued commitment to the financially distressed agricultural sector. Since taking office, this government has increased spending on agriculture by 72 per cent," he said.

"The initiatives announced in the budget are practical programs aimed at putting money into the pockets of the farmers that need it," said Agriculture and Food Minister Jack Riddell. "In the face of the continuing credit and commodity price crunch, farmers have been forced to let some parts of their operation go unattended."

A Farm Management Safety and Repairs program will provide $50 million to assist farmers with farm analysis and planning, farm safety, machinery repairs and shop equipment, and on-farm feed and grain storage. Under this program, the government will pay up to $2,500 per farmer. All farmers with a gross farm income of at least $12,000 per year are eligible for the program which runs from June 1st, 1987 to May 31st, 1988.

Another new initiative for agriculture is a Land Stewardship Program. This program will provide $40 million over three years to encourage sound land management practices. The program will provide financial assistance to farmers for restoring soil productivity and reducing environmental damage on productive and marginal lands.

"This will improve the stewardship of Ontario soil and water resources which will be needed for future generations," said Riddell.

Ontario Family Farm Interest Rate Reduction Program

The popular Ontario Family Farm Interest Rate Reduction (OFFIRR) program, which provides interest rebates on long-term and operating farm debt, will be continued at a level of 100 per cent for the 1987 program year. The program was to have geared down to the 70 per cent support level September 1st, 1987.

The Treasurer also announced changes, valued at $18 million which will increase the total value of farm tax rebates by 17 per cent. The amended Farm Tax Rebate Program increases the level of farm tax rebate on agricultural land and buildings from 60 per cent to 100 per cent. The farm home and one acre will be assessed at the farm property tax rate. To speed the rebate process, farmers will receive the annual rebates in two instalments beginning in 1988. Also, the prepayment requirement to qualify for a rebate is being eliminated.

The budget also makes a commitment to extend the Beginning Farmers Assistance Program for five years.

Agricultural spending in Ontario rose from expenditures of $328 million in 1984-85 to an estimated $475 million last year.

Corn, soybean. winter wheat stabilization payments

Corn, soybean and winter wheat producers will receive an interim stabilization payment for their 1986 crop. The payment will amount to $15 per tonne for corn, $11 per tonne for soybeans and $14 per tonne for winter wheat. The payments will be made on the 1986 crop sales up until March 31, 1987.

Final payments to producers under the Agricultural Stabilization Act for the 1986 crop will not be known until all the crops are sold in the late fall 1987.

The payments fall under the Agricultural Stabilization Act which guarantees farmers 90 per cent of the five-year average with adjustments for change in cash costs.

The interim payment is being made in response to the international grain situation in anticipation that the 1986 crop prices will be depressed as a result of a surplus grain situation combined with subsidy programs in the United States and the European economic community markets.

In making the announcement, Mr. Wise, the federal agricultural minister, indicated that the payments will be made in early June. The payments will be made to producers using data provided by the producer marketing boards and associations.

Although no interim payment is being made at this time, there likely will be stabilization payments for oats and barley when the 1986 program in finalized in the fall.

WINTER KILL IN ALFALFA

Many farmers in the area have reported severe winter kill on established alfalfa fields this spring. In some pure alfalfa stands, winter kill has run as high as 90 per cent of the crop,

Cont'd to page 8A

CENTRAL CHEESE FACTORY
R.R. # 3, Stirling, Ontario (613) 395-2183

OPEN SEVEN DAYS A WEEK

SPECIAL OF THE MONTH

Fresh Curd $6.59 kg $2.99 lb.

Come in and watch our cheesemaker at work!

BALE ANY CROP!

For hay, cornstalks, straw or other crops, New Idea Round Balers are the ones to give you firm, durable bales every time.

- Model 483 4' x 4' Bale
- Model 484 4' x 5' Bale
- Model 485 6' x 4' Bale
- Model 486 6' x 5' Bale

See the Round Balers from New Idea for high performance, big capacity and easy operation in any crop!

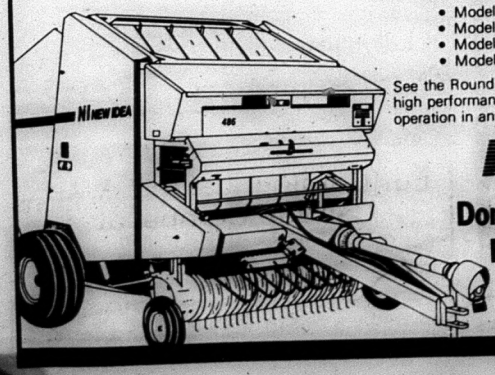

NEW IDEA

Don Brown & Sons Farm Equipment
R.R. 5, Campbellford
705 653-2197
or 705 653-1544

CO-OP ATTENTION

DAIRY FARMERS
Sanitation Products
10% OFF
ALL

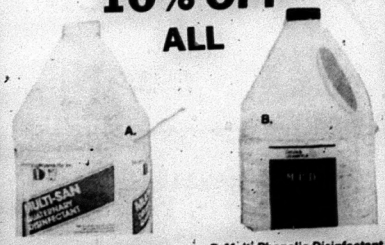

A. Multi-San. A general purpose disinfectant to be diluted with water.
5 litre 592-269 $16.75 ea.

B. Multi-Phenolic Disinfectant. An economical concentrated formula with a built-in detergent. Must be diluted with water.
4 litre 552-760 $35.85 ea.

Sale Ends June 15th

CO-OP FARM & HOME CENTRE
166 Grand Rd., Campbellford
705-653-3140

Dandelions Beware!!!

An environmentally safe way to destroy dandelions without harming the surrounding grass is a step closer to reality, says a University of Guelph environmental biologist. Dr. Lee Burpee plans to take a natural fungus that kills dandelions and adapt it for commercial use.

Burpee, who is director of the university's new Turfgrass Institute, stumbled upon the idea by accident when a colleague mentioned seeing a dandelion patch that seemed to be dying off because of a fungus. The scientist went out and found diseased dandelions in the field and brought them back to the laboratory, where he isolated the fungi and bacteria from the plants.

"Some of the fungi we have isolated are doing an excellent job of killing dandelions," says Burpee. "We have had good success with one species of fungus that fills an eight-week-old dandelion plant in just four days." The next step is to grow dandelions in turfgrass plots at the University-operated Horticultural Research Station in Cambridge this spring, inoculating the plants at different stages of growth to observe what happens.

The scientist and his colleagues are collecting the dandelion seeds this month and will stagger the seeding over a three-month period. That way, says Burpee, they'll be able to see how the fungi act on plants at different stages of development.

Because dandelions are perennial plants, they'll do another study next spring. "We want to know the exact age of the plants we're inoculating. It may turn out that the inoculation will have to be done only every second or third year." The research looks promising in the lab trials, he says, but the field trials this spring will "make or break it."

Burpee, who has worked in the area of turfgrass for 14 years, says there has been considerable interest in the last five years in the development of biological pesticides and herbicides. A naturally destructive substance like fungus has an environmental advantage because it is biological, not chemical. "The fact that it is natural means the toxic effects on animals or humans will be minimal," says Burpee. "In this case, the fungus already exists in nature, and we have not changed it in any way."

The scientists have yet to determine the effect of the inoculator on other broadleaf plants. Although grass is not susceptible to the fungus, other plants may be. "We're working on a method of keeping the fungus from sporulating so it won't move to other, non-target plants," he says.

Commercial use of the product would require the same precautions used with any lawn care product to ensure there is minimal drifting. Methods of granulating the fungus will be developed this summer.

Considerable government and private interest has been shown in Burpee's research with funding commitments coming from the Ontario Ministry of Agriculture and Food, the Natural Sciences and Engineering Research Council, the Ministry of the Environment and Philombios, a Saskatoon based biotechnological firm.

Hoard's Station Market Report

May 19, 1987

Bob Calves: good $90-135, top $140-175, with sales to $180.

Calves: 100 to 150 lbs. - good $.85-1.35, top $1.40-1.65, with sales to $1.72; 150 to 400 lbs. - good $1.00-1.45, top $1.50-1.75, with sales to $2.05.

Stocker Steers: 400 to 600 lbs. - $.90-1.05, top $1.10-1.20, with sales to $1.35; 600 to 800 lbs. - $.79-.83, top $.84-.88, with sales to $.90-1/4; 800 to 1000 lbs. - good $.77-.81, top $.82-.85, with sales to $.90-1/4.

Stocker Heifers: 400 to 600 lbs. - good $.95-1.05, top $1.10-1.15, with sales to $1.19-3/4; 600 to 800 lbs. - good $.86-.91, top $.92-.98, with sales to $1.04.

Cows: good $.47-.58, top $.59-.66-1/2, with sales to $.72.

Bulls: good $.63-.67, top $.68-.72, with sales to $.74-1/2.

Springer Cows: good $750-850, top $900-1150, with sales to $1180.

Fresh Cows: good $500-550, top $600-700, with sales to $730.

Pigs: 25 to 35 lbs. - $38-46; 35 to 40 lbs. - $45-52; Shoats - $72-84; Sows - $.50-.54, with sales to $.74-1/2; Boars - $.49-.52-1/2; Breeder Hogs - $90-195.

Top Stocker Steers: 400 to 600 lbs. - 415 lbs. $1.35 lb., Larry Stacey, Wooler; 600 to 800 lbs. - 710 lbs. $.90-1/4 lb., Sid Atkinson, Roseneath.

Top Bob Calf: $180, Glen Hay, RR 5, Campbellford.

Top Calves: 150 to 400 lbs. - 195 lbs. $2.05 lb. Bart McFadden, Foxboro.

Top Cows: 1460 lbs. $.72/lb., A. Palmateer, RR 2, Tweed.

Top Springer: $1180, Harold Prentice, Grafton.

Top Fresh Cow: $730, Lyle Armstrong, RR 2, Bath.

Bulls: 1270 lbs. $.74-1/2, Gerald Johnston, Tweed.

Top Pigs: 4 pigs $41 (average 23 lbs.), Jack Reddon, RR 4, Brighton.

Top Heifers: 400 to 600 lbs. - 2 head, 990 lbs. (avg. 495 lbs.) $1.19/lb., Larry Stacey, Wooler; 600 to 800 lbs. - 650 lbs. $1.04/lb., Kevin Durkin, Shannonville.

Barn open every Monday until 10 p.m. Sale every Tuesday at 12 Noon.

Research boosted by OMAF relocation

Agricultural research at the University of Guelph has gained new prominence with the Ontario Ministry of Agriculture and Food's decision to move its headquarters and more than 500 staff from Toronto to Guelph.

"The ministry's relocation signals and solidifies the University of Guelph's position as the leading agricultural research institution in Canada, says Dr. Larry Milligan, dean of research. "It is a major step toward our goal of establishing the university as a world centre for sustained agricultural research and technology transfer."

The decision to relocate OMAF headquarters was announced in the April 28 throne speech and is consistent with the Ontario government's decentralization program. The move is expected to be complete by 1991.

In 1987/88, the ministry will contribute more than $31 million towards agricultural research, education and services at the university. This includes support for such programs as the Farm Animal Health Improvement Program and the Ontario Pork Industry Improvement Program. The federal government and private industry will add another $10 million more to agricultural research efforts.

The OMAF funding helps support 478 agricultural research projects at OAC, OVC and other facilities.

"No other university in Canada has the very special and entirely complementary relationship with its primary external research funding source that the university shares with OMAF," says Milligan. "With the planned

Cont'd to page 7A

KUBOTA®

M-SERIES TRACTORS

Kubota M-Series tractors are built for all kinds of jobs. They range from 49 to 85 PTO horsepower. And with 4-wheel drive they can easily pull an implement you would expect to find behind a much larger tractor.

These Kubota tractors are built with strong, liquid-cooled diesel engines. There's even a turbo-charged model available to take on big work, it doesn't come with the fuel bill or other operating expenses of many larger tractors.

So if you're looking for a first class tractor with unmatched reliability, then take a look at Kubota. You won't be interested in anything else!

COMPARE

See for yourself why Kubota is one of the fastest growing tractor companies in the world.

FEATURES LIKE

- Bevel gear front wheel drive - no U-joints to wear and its completely enclosed for dirt free operation. Short turning radius too.
- Front & rear wheel differential lock (a true 4WD system).
- Synchronized transmission provides easy shifting.

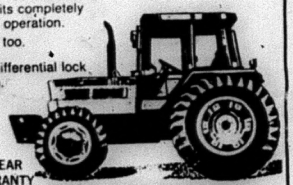

3 YEAR WARRANTY

PITCHER EQUIPMENT

R.R. 1, Frankford, Ontario

FORAGE SEEDS

Featuring

OAC Minto Alfalfa

The Best-All-Round Canadian Alfalfa variety available today!

Simply place your order for 20 acres or more of

- Pure OAC Minto Alfalfa or
- Any Forage Mixture with Minto

and...GET A FREE JACKET!

Now Taking Orders for

1988 MAXIMUM EARLY BOOKING DISCOUNT

bishop farm seeds

SEED • YOU • CAN • TRUST

Box 338, Belleville, Ont. (613) 968-5533

WHEN STAYING IN-TOUCH REALLY COUNTS

Downtime on the job costs money. BIG MONEY. Personal Paging is the tool you need to get the job moving again. You can contact your key people when they're needed, wherever they are (within the coverage area). You can stay on top of every development when you're away from the office. FREEDOM NEVER SOUNDED SO GOOD!

Call us today for more information.

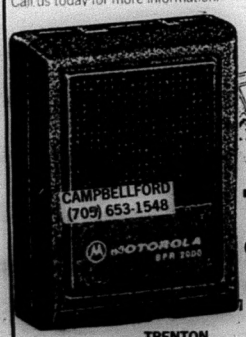

T.A.S communications

BELLEVILLE (613) 968-4531

TRENTON (613) 394-3306 BRIGHTON (613) 475-0894 PICTON (613) 476-32

Toll Free Inwatts: 1-800-267-0550

Farmers "very pleased" with Ontario's budget, says OFA President

"No doubt about it. With this new provincial budget, farmers have definitely made some headway in getting relief from tough times. We're very pleased," said Brigid Pyke, President of the Ontario Federation of Agriculture (OFA).

The programs the Liberals earmarked funds for are programs the OFA identified as crucial areas for improvement in earlier consultations with Government. Increasing the rebate under the Farm Tax Reduction Program and eliminating the prepayment requirement for eligibility for the rebate are items the Federation has lobbied for over the years. Likewise the OFA pressed Government to retain the Ontario Family Farm Interest Rate Reduction (OFFIRR) program at 100 percent for 1987, and the new budget provided for this.

The newly announced Farm Management Safety and Repairs Program and the Land Stewardship Program are also welcome, said Pyke, but full details still have to be released.

"We don't know, for example, to what extent farmers have to finance new grain storage facilities or other capital projects before they can access the $2500 assistance. But we will certainly cooperate with Government in ironing out implementation details," stated Pyke. Once in place, the new program should not only put money in farmers' pockets but will help whole rural communities. Because of poor cash flow, farmers have invested very little in new equipment in the last few years, she said, and costly equipment repairs have strained farm budgets. This Farm Management Safety and Repairs program is a good response to that situation, the OFA president commented.

Although pleased with the new initiatives moved by Government in the budget, the Federation identified other major issues that continue to merit serious consideration.

"We have to have continued negotiations on enhanced stabilization programs, particularly for grains and oilseeds producers. Crop insurance is another area that requires increased funding. Add to that, waste management is still a big worry for many rural and city communities. And, fourthly, there is the issue of long-term farm financing that Government has to have a long-term policy on," concluded Pyke.

Research boosted by OMAF

Cont'd to page 6A

relocation here, that rapport can only grow."

The OMAF announcement is encouraging to researchers who are awaiting the province's decision on the naming of six centres of excellence, he says. The government has earmarked a total of $30 million a year for the next five years for world-class research at Ontario universities. From a field of 28 applicants who submitted proposals by the April 1 deadline, it will select six projects for approval.

A proposal spearheaded by the University of Guelph is the only submission dealing with agricultural biotechnology, and Milligan hopes the OMAF relocation will have some bearing on the province's decision, due in early summer. "This enhancement of the university as a focal point for agricultural research and development will surely attract the presence and interest of world-class researchers and wide-ranging fiscal support," he says.

Milligan says the ministry's decision to relocate in Guelph "certainly attests to the wisdom the university has shown over the years in maintaining its intensity in research."

YAMAHA

CHARGE IT

YAMAHA GENERATORS
8 Great Models To Choose From
600 Watt - 900 Watt - 1400 Watt
2000 Watt - 2800 Watt - 4000 Watt #5000 Watt
Don't Wait For A Hydro Failure. Get Yours Now!!

PUMP IT

YAMAHA WATER PUMPS
4 Models To Choose From
2" & 3" Suction Port Models
From 110 Gal. Per Min. to 350 Gal. Per Min. Don't Wait For That Spring Flood. Buy Early. Great For Irrigation & Construction Work.

POWER IT

YAMAHA ENGINES
Multi-Purpose 4 Stroke
4 Models To Choose From
3.5 H.P. 5 H.P. 7 H.P. 10 H.P.
Great Power Source For Go-Karts, Log Splitters, Hoes, Elevators, Saws, Cement Mixers, Plus Many Others

HAVE FUN WITH IT

Make Farm Chores Less Work
with a 3 or 4 wheeler
NEW FOR 1987
YAMAHA
350 cc's with 10 speeds of low-range pulling power and high-range playing power. Reverse Gear. Electric Start with reach back up. Small wide turning radius and best traction with wide 25" rear tires. Exclusive On Cover Dual Headlights. Trailer Hitch. Front & Rear Racks. Rear Storage Compartments.
10 MODELS IN ALL - 4 3 WHEELERS, 6 4 WHEELERS
TEST DRIVE ONE TODAY!

ROY'S CYCLE WORLD LTD.
Where the customer is #1
Hwy 2 at Frost Road Between Belleville & Trenton
962-7231 962-1815
OPEN TIL 7PM MONDAY TO FRIDAY
THURSDAY-FRIDAY-WED. TILL 9 P.M.
SATURDAY 9-1 P.M.

1939 TO 1987

We stock parts for ALL FORD TRACTORS
at very competitive prices.
No one else covers so much for so long.
WE ALSO REPAIR ALL MAKES
call Roger at
PUTMAN FARM EQUIPMENT
613-962-3910
613-962-7633
Hwy. 37, 1 mile north of 401 at Belleville
Ford Tractors Equipment

Two new Hesston Mower-Conditioners deluxe or economy!

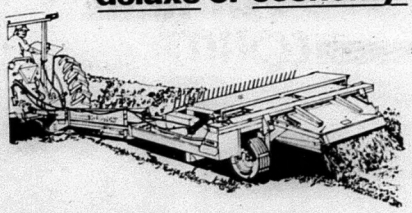

Hesston Models 1085 and 1095 have proven features that give you the flexibility to hay your way.

The Model 1085 is a new value-priced machine with 9'3" cutting width. It comes standard equipped with a four-bat reel and 8.5L tires. And when pulled by a 30 hp tractor or bigger, it's a very economical precision machine!

The Model 1095 (9'3") is loaded with features that make it the deluxe choice for hay conditioning. Features like 5-bat reel, hi-flotation tires and hydraulic tongue are all standard! See them both at your Hesston dealer today!

Don Brown & Sons Farm Equipment
R.R. 5, Campbellford
705 653-2197 or 705 653-1544
HESSTON THE PRIME LINE

EAT WELL, LIVE WELL

PARTICIPACTION

A fresh team for today's farmer

You've never seen so much in a tractor until you've seen the new Case IH 85 Series

385
Utility 2WD
35 PTO hp (26.1 kW)

You'll get more comfort, more productivity and versatility features than ever, starting with the new air conditioned Case IH cab . . . deluxe 4-way-adjustable fabric seat . . . roomy off-the-deck console controls . . . and unrestricted visibility. There's a smooth-working 8F/4R synchromesh transmission . . . 16F/8R power shift available for all models. Take your choice of row crop, low profile, utility, heavy duty cast and center line MFD axles (row crop axle and MFD for the 585/685/885). Any way you look at it you get more tractor for your money with a new Case IH 85 Series tractor.

585
Row Crop 2WD
52 PTO hp (38.7 kW)

485
Utility 2WD
42 PTO hp (31.3 kW)

885
Row Crop 2WD
72 PTO hp (54.0 kW)

685
Row Crop 2WD
62 PTO hp (46.2 kW)

See us for a demonstration CASE IH

B.E. LARKIN EQUIPMENT LTD.
UNIONVILLE, ONTARIO
416-887-5985

BELLEVILLE, ONTARIO
Wallbridge Road
613-969-0115
AFTER HOURS
Rick Weiher 613-475-0596
Doug Thompson 613-476-7259

PETERBOROUGH, ONTARIO
580 Ashburnham Drive
705-876-1212
AFTER HOURS
Bill Goacher 705-653-1767

•Farm •Passenger
•Light Truck

HOLGATE
Tire & Battery Ltd.
Cannifton, Ontario
(613) 962-6930

Winter kill in alfalfa

Cont'd from page 5A

while in other areas, only specific patches are noticeable.

While less noticeable mixtures of grass and alfalfa stands have also suffered more winter kill than normal.

In some cases, growers have reworked fields and reseeded while in other cases where there is a fair percentage of grass in the stand, a nitrogen application can increase grass production.

The cause of winter kill is difficult to pinpoint and varies with the year, location and viability of the stand.

Most alfalfa winter kill is associated with weather conditions that prevailed during the winter and spring period. In many cases, the crown areas of the affected plants appear completely dead due to cold shock.

Researchers indicate that the crown of the plant was frozen during the winter period because of poor snow coverage or extremely cold temperatures.

The conditions may also be associated with the open, wet fall that occurred last year.

In some cases, severe icing conditions may have caused smothering. This occurs when the ice coverage prevents the normal exchanges of gases from the alfalfa plant and is most often seen in winter wheat growing in a low

area.

Farmers who have stu their alfalfa field will noted that the establi fields often suffer damage than new seedl Generally speaking, the e lished or mature fields are vigorous and are more su tible to weather condit disease, etcetera and t fore, have a higher percen of winter kill.

There appears to be no s contributing factor although verticilium wilt prevalent in a number of stands, last year, it shoul be labelled the only caus winter kill.

It appears that the precaution that growers take to prevent alfalfa w kill is to maintain a high of fertility and follow recommended guideline fall management of alfal

Harvest hay early, researchers say

During the next few weeks, farmers will be trying to outguess weather conditions as they proceed with the hay harvest.

While harvesting early in the season increases the risk of weather damage, the benefits are a higher quality of feed - a higher protein and energy content as well as digestibility.

Research has proven many times that cows will pack in more high quality, early cut hay than they will the poorer quality later cut material.

Recent research from Wisconsin shows that cows producing 22,000 lbs. of milk and 700 lbs. of fat required no additional protein supplement when fed pre-bud alfalfa hay.

These cows consumed 39 lbs. of dry hay matter daily, while cows fed late-bud alfalfa consumed 27 lbs. of dry matter daily and those fed at full-bloom consumed 24 lbs. of dry hay matter daily.

In the Wisconsin research, forage to concentrate ratios were 68:32 for pre-bud cut hay, 53:47 for late-bud, and 45:55 for full-bloom hay. Dry matter intake was about the same for all three diets.

All rations provided about 19% crude protein and were balanced for fibre content to prevent fat depression.

The conclusion again supports earlier research indicating that it is impossible to cuy hay too early from a nutritional point of view.

Farmers are aware of this; however, from a practical point of view; the risk from weather damage remains higher due to the longer required drying period. This factor, along with labor requirements has prompted many dairymen with larger herds, in particular, to move towards a haylage program for their first cut at least.

Tight, uniform bales from a maneuverable center-line baler!

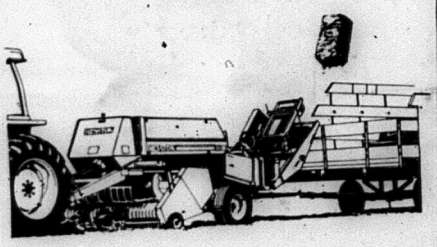

Hesston Beeline Baler...
Model 4600 (14" x 18")

The Model 4600 Beeline Baler uses Hesston's exclusive Centerline design to move crop straight through from pickup to finished bale. No cross augers or sweep arms...that means less maintenance and high capacity baling.

Hesston's exclusive preformed flake system means better hay distribution throughout the bale. Bales break open evenly when feeding time comes and, because of the positive bale-length control, mechanical bale stacking is precise and easy.

Field and road position are one in the same so you save time opening fields and transporting.

See the original Centerline Baling System at this Hesston Dealer:

R. ALLAN BAKER EQUIPMENT
Hwy. 7, Norwood, Ontario
705-639-5819

HESSTON THE PRIME LINE

IT'S TIME

Time to deworm your whole herd at turnout with Banminth II* Dairy Cattle Dewormer pellets!

Get the most out of your herd with Banminth II*.

(1) No Milk Withdrawal!
(2) Economical!
(3) Convenient!

*Trademark/Authorized user

"The Finest Cheese In The Area"

HAROLD CHEESE FACTORY

HOME OF THE BIG CHEESE

1/4 mile west of Hwy. 14 on 8th Concessio

Between Marmora and Stirling

613-395-3935

MARMORA RECREATION COMMITTEE
PRESENTS

FAMILY BROWN
SATURDAY, JUNE 6TH, 8:30 P.M.
DR. HAMILTON CRAWFORD MEMORIAL AR
TICKETS $10.00 - ADVANCE $12.00 - AT THE
AVAILABLE AT:
MARMORA - Wood's Sunoco, Bennett's Insurance, North End Marmora Municipal Offices, Lynch's Groceries, Frances Barber Shop, Coach Light Restaurant, Broadbent Home Ha Receation Committee Members; *HAVELOCK* - Cross Roads; *AREA* - Kramp's Restaurant, Country Place (Hwy. 62 & 7); *STI* Community Press, P.J.'s Gifts; Norwood - Blue Bird Restaurant.
* NOTE: AGE OF MAJORITY CARD REQUIRED

17

For Quick Results... CLASSIFIED ADS

ALL CLASSIFIEDS MUST BE IN BY 4 P.M. FRIDAY

MARMORA 613-472-2431 · MADOC 613-473-4476
STIRLING 613-395-3321 · HAVELOCK 705-778-2671
NORWOOD 705-639-5431 · HASTINGS 705-696-2152
CAMPBELLFORD 705-653-3737

FOR SALE

WHY PAY MORE?

HAWLEY HARDWARE LTD.
59 Durham St. S., Madoc

1969 SEA Ray, 24 ft. hardtop. Completely refinished top to bottom. Fully equipped, ready to go - nothing to buy! Asking $18,900. 705-742-7748 or 745-5034. Ask for Paul.

1970 2-TON International (cab-over) truck with a 16 foot platform and stake racks. Sold as is, $1,000 firm. 613-472-2034.

1977 YAMAHA XS-650, runs well, $600. Phone 705-696-3295.

1977 YZ80 DIRT Bike, excellent condition. Phone Cory 613-472-2729.

1983 CHARGER Competition ski/speed boat; 83 Black Max 200 h.p. motor, 80 plus m.p.h., dual tanks, power tilt, power transom speedometer, all the gauges and ski bar, $12,000 or best offer. Ken, 613-395-5046.

1984 750 HONDA Shadow, 5900 km., windshield, crash bars and backrest. Excellent condition, $3195. Phone 613-395-5315.

24 CATTLE for $10,000. (11 cows, 13 calves). Phone 705-639-5428.

2 H.P. Mariner outboard motor, June 1986. Run under 10 hours, $300 cash. Albert Throop, 52 Ridge St., Norwood, 705-639-5490.

2 PROPANE stoves. Call Madoc, 613-473-2143.

Let us help plan your WEDDING!
Invitations by International & Rainbow
• Replies • Informals
• Cakewrap • Decorations • Candles

GUNN-JOHNSTON LTD.
Cards & Gifts
51 Bridge St. E., Campbellford
705-653-4332

13 HP HONDA tractor, twin cylinder, liquid cooled, with 48" cut mower, electric start. $2500 or best offer. Phone 705-778-7101.

14 FT. square stern, aluminum Sports Pal canoe, with paddles, new condition, $550. Madoc, 613-473-4556.

16' CEDAR strip boat, 28 h.p. Johnson motor, $850. Call 705-778-7037.

17 FT. house trailer, stove with oven, fridge, sleeps 5, $1200. 26 inch consol color TV $100. 14 inch portable B&W TV, $40. Dryer $50. Microwave $150. Home base C.B. with power mike $100. Stereo with turntable, 8 track, $75. 705-778-3249.

18 FT. Trailer, stove, fridge, furnace and washroom, good condition. $1400 firm. 613-472-3695.

1967 FORD car V8; 1975 Ford truck, 3/4 ton; 1974 Olds car; M.F. 65 tractor, gas; 3 pt. hitch buzz saw. 613-473-2150.

ANGORA Goats. 2 bucks, 3 months old. Phone 705-778-3666.

ANTIQUE and modern furniture upholstered. Boat tops, convertible tops, made and repaired. Discount Fabric and Supplies. Don's Upholstery, 705-653-4803 or 613-472-3675.

ARCHERY equipment, complete line now available at Pat's Live Bait, Havelock. 705-778-3064.

BEAUTIFUL new Samick pianos - choice of finishes, $2295 with matching bench, tuned and delivered; also rebuilt pianos. Jenkins Music, 192 Hastings St. N. (Hwy. 62), Bancroft. 613-332-1479.

BETA VCR for sale, 2 years old, $200. 613-472-2270.

'81 MAPLE truck camper, used one season, sleeps four, 3 way fridge, 3 burner stove, furnace, water pump, stainless steel sink, ladder to roof, storage, toilet, lots of cupboard, extra battery. Cost $7300 new. Sell half price or best offer. 705-653-4584 or 653-4987.

AMWAY Products are stocked and available for immediate delivery. Call John or Johanna Davidse for advice or service. 705-653-1328. Free home delivery.

LAWN-BOY
21" Self Propelled
LAWN BOY
ONLY $499.00
PADDLE BOARDS
From $389.00
Tweed Sports 478-3131

30 INCH range, harvest gold, top of the line model, $150. 705-696-3345.

Satellite Television Services
(613) 395-5074
SPECIAL No. 1
10.5' MESH DISH
Digital Receiver
Programmable Dish Positioner
Complete Installed
Tax Included
$1995.00
SPECIAL No. 2
10.5' MESH DISH
Deluxe Remote Control Stereo Receiver With Speakers
Complete, Installed
Tax Included
$2995.00

BLACK & tan Walker pups, free to good home. Stevens 12 gauge pump shotgun. 613-472-5493.

Konica NICE PRINT MINI-LAB SYSTEM
We do discs, 110, 126 & 35 mm
All processing done on our premises
Redden's Radio & TV
16 Queen Street, Campbellford 705 653-2770

GUARANTEED INVESTMENT CERTIFICATES
will pay

5 Year	10.40%
3 Year	10.00%
1 Year	9.50%
Short Term	8.50%

(Rates subject to change without notice)

Waters Financial Services
705-653-2528 (Collect)
AFTER HOURS
705-653-2910
2 Front St. N.
Campbellford

BORDER Collie Pups, farm raised. Cattle, sheep dog or make nice pet. We have the parents. Also, young male beagle. 613-472-5521.

BORDER collie pups - registered and ready to go. 705-696-3800.

CANOES Plus. Your complete outdoor store. Sells and rents quality canoes, kayaks and rowing shells. Now in stock: Minn Kota electric motors, Eureka tents and Camp Trails' backpacks. Canoes Plus, Highway 30, south of Havelock, 705-778-2888.

CATTLE feeders and conveyors, unloaders. Made in Canada. Excellent design, low cost, price installed. Rix Equipment Sales, 705-653-1875.

CEDAR Lumber - all sizes up to 8", 1x4 V-joint, cedar shingles. Call 613-474-2298.

CEDAR Posts and Rolls, any sizes, dock and decking material, hardwood plank and wagon rack material, also lumber cut to your specifications. Also fuel wood, hard maple and better. Vernie Davis, Marlbank, 613-478-2297.

CHOICE Goats for sale, Milking Does, Breed yearlings (fog). Milk fed female kids and 1 toggenburge buck. Phone 705-696-2110.

CREAM Quota for sale, some fence posts and rails, 705-696-3238.

CUSTOM made drapes, curtains, vertical and all types of blinds and shades. Call day or evening, David Cataffo, 613-395-5174. 35 years in business.

DRAPES, lined, gold and green color, 100 feet by 82 feet; could be made smaller. Used countertop, gray arborite. 705-778-3360.

EGGS - farm fresh, available at Drain Poultry, Tweed, Ont. Mon. to Friday, 8-5, & Sat. 8-11 a.m. Phone 613-478-2828.

ELECTROLUX Vacuums, pick-up, repairs, deliver supplies. Call Roy L. Hutchison (home) 705-742-6149 or 745-4547 (business).

FARMI 3 pt. hitch skidding winches, 20-125 hp; Flowtron wood splitter, 2 stage - 5 h.p. Phone William Robinson Farm, Eldorado, 613-473-2230.

HARDTOP Camper, fair condition, sleeps 6, table, sink, propane tank, spare tire and wheel. Asking $450, Round Lake Rd., 705-778-2356.

HAY and straw for sale. Excellent quality for cattle, horses, sheep or goats. We offer reliable delivery year round. James Glenn, 705-295-4487.

SAVE! SAVE! SAVE! SAVE! SAVE!
WE HAVE MOVED!
AX MUSIC IS NOW LOCATED AT 541 GRAND RD.
(HWY. 30 AND INDUSTRIAL DRIVE)
AX MUSIC provides reasonably priced MUSIC gear:
FENDER guitars & amplifiers
YAMAHA keyboards & synths-eg DX711D!
RENTALS: amps & PA's to 1000 watts
AND MUCH MUCH MORE!
AX MUSIC
541 GRAND RD
CAMPBELLFORD
(705) 653-4196
* SALES * SERVICE * LESSONS * RENTALS *

FRESH whiskey and rum barrels - $30 for rye - $40 for rum. 705-696-3424.

GARDEN Tiller, $40; 26" color television $30; cream separator $25; BMX bicycle $35; 2 ten speed bikes, $15 each. 613-473-2685.

3 BEDROOM brick bungalow, F.A. electric furnace, main floor laundry, full walk-in basement, well treed lot. Phone 613-473-4521, evenings.

FOR your lawn or garden, rotted manure and top soil. 613-472-5535.

PREMIUM PRODUCTS AT WAREHOUSE PRICES
(largest inventory in Eastern Ontario)

VINYL SIDING 9 colours available from	62.99 sq
ALUMINUM STORM DOORS over 1000 in stock in 5 colours, from	59.99 ea
AGRICULTURAL & COMMERCIAL STEEL roofing and siding, 30 ga. galu in stock only	37.99 FLT Sq
ALUMINUM REPLACEMENT WINDOWS over 200 in stock, various sizes, from	6.99 sq. ft
ALUMINUM SOFFIT white (18"x12'6")	14.99
ALUMINUM PATIO DOORS Double-glazed CMHC approved (white or brown), from	399.99 ea. sht.
ALUMINUM EXTENSION LADDERS over 200 in stock, from	59.99 ea

CALL FOR QUOTATIONS
Wm. BIGFORD ALUMINUM SALES LTD.
R.R. 3 BRIGHTON, ONT.
Mon.-Fri. 8-5 (613) 475-0521 Sat. 8-12

HILTS Butcher Shop freezer orders, custom killing, cutting, smoking and curing. Golf Course Rd., Norwood, 705-696-2172.

INSULATED truck camper, roof vent, walk-in door, sliding windows, storage space over cab, fits eight foot box. Reasonable. 705-696-2640.

INTERESTED in buying or selling a horse. List with EQUIMART. Call 613-966-9850.

INTERNATIONAL No. 80 Combine - 7' cut - scour cleaner, hydraulic header, to be sold at George Stockdale Sale, Thursday, June 4th.

INTERNATIONAL TD9 Bulldozer with winch, many spare parts. Call after 6 p.m., 613-474-2592.

LIQUID Chlorine - 20 litres $8.75. For swimming pools and farm use. Campbellford Farm Supply Ltd. 19 Industrial Drive, 705-653-4884.

MF 2705 105 h.p. 2 wheel drive tractor, 1981 - 2100 hrs., $19,995. Will consider trade for 1/2 of value. 613-473-4406, after 6 p.m.

MOTORCYCLE Suzuki, 1974, 500cc, back rest, windshield, new battery, $650. Excellent condition. Phone 613-473-4624.

4 YEAR old Belgian Gelding, broke. Also good quality hay for sale. 705-639-5462.

5 PIECE velour chesterfield set, excellent condition, charcoal gray. Side-by-side fridge and freezer. 613-472-5904.

6 RADIAL tubeless tires, size P195/75R14. Call 613-472-2516.

81 HONDA CM400E, good running order. Must sell. Asking $800 or best offer. Call 613-472-2680 or see at Deloro.

3 LAKEFRONT properties and an excellent hunting property, Wadsworth Lake. Phone 416-734-4085.

SPEED-EE Gas tank, lifetime guaranteed on used gas tanks. Phone J & L Motors, Havelock, 705-778-3352 or 778-3841.

AUTO GLASS - Need a new windshield? Phone J & L Motors, Havelock, 705-778-3352 or 778-3841.

NATURAL Ontario Honey, ready now. Creamed, liquid and comb. $1 per lb. from the apiaries of Dave Sharpe and Family, 2 McLean Ave., Havelock, 705-778-2774.

NEW and Used Travel Trailers, motor homes, 5th wheels, hard top campers, vans. Big inventory - Great deals. Cash for your trailers. We sell on consignment. Kingston Outdoors Centre, 613-389-9953.

NORTHRUP King - Silo-Bred Corn Seed, 80,000 kernal bags $49. Campbellford Farm Supply Ltd. 19 Industrial Drive. 705-653-4884.

NORWOOD Bait & Tackle - Minnows and worms for sale. Barbecues, campstoves and lamps on sale. Trent River Road, 1/4 mile east of Highway 45.

MOVIE Rentals - Up to date releases! 2300 Movies, VHS and Beta. Machine and movie rental packages from $10. Reserve your movies in advance. After-hours drop-off box available at back door. Bennett's Home Furnishings, 13 Front St. S., Campbellford. 705-653-1188.

BEEKEEPERS
We carry a complete line of Beekeeping supplies.
Cloverdale Apiary
55 Concession Street
HAVELOCK, Ont.
705-778-3179

ONE 12,000 BTU air conditioner, 2 years old, 705-696-2988.

ONE new jog cart, one set harness, hopples, hangers. 705-696-2988.

ONE year old hens. Brown egg layers, $2.50 each. Also 2 year old hens, $.50 each. 705-639-5480.

POLLED Charolais bull and Polled Simmental bulls; also bred cows. 613-472-5535.

PULSER AM/FM stereo dual cassette home stereo centre, with record player, high speed tape dubbing, continuous playback record from radio or records - TV input jack, graphic equalizer. New last Christmas. Cost $250. Sell for $150. 613-478-5460 or 473-2546.

RABBIT Cages for sale. Two 6 unit cages, two 3 unit cages, one 2 unit cage. Steel tubing and wire mesh construction. Phone 613-967-1998, evenings.

REDECORATE for Less. Our wallpaper sample book is available for you. Call 705-653-1328. Select from your home and save. Priced from $7.99 to $17.99 per bolt.

ROUEN ducks and drakes, $2.50 each. 25 hens for the freezer, $.50 each. Beautiful kittens, free to good homes. Telephone Madoc, 613-473-2538.

SEARS riding mower, 7 h.p., 26" cutting. 705-639-2014.

SOD - by the square yard (roll) - blue grass variety - supplies & installer - W.R. Bonter Landscaping. Phone 613-392-7644.

SPECKLED and Rainbow Trout Fishing - between Norwood and Havelock. North of Highway 7 on Belmont 11th Line. 705-778-2757 for times open.

STABLE cleaner chain, hook and eye, pintle, elevators, corner wheels, made in Canada. Best prices. RIX Equipment Sales, 705-653-1875.

SURGE water softeners, 1 bag of salt. We will install in most cases free of charge. Water purifiers and filtering systems, salt available. Moore Bros., Napanee, 613-354-5516.

TROPHIES, plaques, medallions, buttons, pins and all awards - large stock, fast delivery, custom computerized engraving on metal or plastic. Bancroft Trophies & Engraving (a division of Jenkins Music), 192 Hastings St. N., Bancroft. 613-332-1479.

TYPEWRITERS, specializing in Smith Corona. Rental, sales and service to all makes. Rent to buy. Calculators, cash registers, word processors. All types of ribbons and paper rolls. C.W. Cochrane, 705-653-3204 or John Cochrane, Norwood, 705-639-5276.

USED Office Furniture desks, chairs, files, typewriters. Call Brighton, 613-475-3133.

WARN Winch 6000 lbs, complete with mounting plate and rollers. Also remote control, $500. Call 613-473-2128.

WOOD shavings for sale. Call Glen McCoy, 705-639-5218 (after 6 p.m.).

INTERIOR ACCENTS, specials on vertical blinds including valance. In stock 72"x84" for $129 or 84"x84" for $149. Plus 50 percent off all custom made verticals. 745-5401, 1135 Lansdowne W., Parkway Place, Peterborough.

AUTOS

1973 PONTIAC Ventura. Must be seen. Best offer. Ask for Jim. 705-778-2602.

1978 CAR, in good running shape. Asking $500 or best offer. Phone 613-336-2608.

1979 FORD 1/2 ton, 6 cylinder, 3 speed transmission standard, fiberglass cap, 5 radial tires, running boards. $3,000. 613-472-2620 after 6.

1979 FORD F-150, super cab, in good condition. Best offer. 613-473-4887.

1979 TRANS AM, black, red decals, air conditioned, power steering, power brakes, power windows, automatic, good condition. Certified. Asking $3500. 613-478-3871.

1980 PLYMOUTH Caravelle, good shape, air, will certify. Can be seen at 90 Durham St. N., Madoc, or phone 613-473-4657.

1981 BUICK Skylark, air conditioning, cruise control, good shape, certified. Asking $3500. 705-639-2321.

1981 DODGE Custom, full size pick-up. Model 150 Ram, $3500. Call 613-472-3301.

1981 FORD 1/2 ton, 6 cylinder, 3 speed standard transmission, with aluminum cap, AM/FM cassette. Phone 705-778-7101. $4500 or best offer.

1982 2 DOOR Plymouth Reliant and 1975 Gremlin. Both in good condition. Call 613-477-2329.

1982 ARIES, 2.6 litre engine, $3000 certified, 705-778-2163.

78 DODGE Diplomat, 8, automatic, power steering, power brakes, radio, rear defroster, $500 as is. 613-472-3695.

81 FORD 3/4 ton pickup truck, club cab, runs excellent, some rust. $3500 or best offer. 77 Chevy Nova, excellent running, 1800 miles to quart of oil, some rust. 613-395-5046.

WANTED

10 SPEED bicycle in excellent condition, reasonably priced. Please call 613-473-4578.

GOOD used hardtop trailer, sleeps 4, Bonair 650 or similar model. Phone 705-778-2720 after 5 p.m.

HOUSEHOLD furniture, appliances, antiques and complete estates bought for cash. Call 613-473-2817.

LEAD Guitar player for country band - some vocals preferred, but not necessary. Phone after 5 p.m., 613-472-5972.

CARD OF THANKS

I WOULD like to say "Thank You" to relatives, friends and neighbors, Madoc Senior Citizens, Queensborough Unit 1 of U.C.W., Queensborough Adult S.S. class, Queensborough W.I., for cards, phone calls, visits, flowers and plants I received while a patient in B.G.H. and Hotel Dieu in Kingston and since returning home. Jessie Holmes.

SINCERE appreciation is extended to relatives, friends and neighbors for prayers, flowers, cards, charitable donations and expressions of sympathy during our recent loss of a dear husband, father and grandfather. Special thanks to Dr. Scott and Doctors, Nurses of Campbellford and Civic Hospital, to Pastor E. Potter and Rev. J. Branscombe and to Brett Funeral Chapel for kindness and support in a time of need. God bless all of you. Nellie Armitage and Family.

SINCERE thanks to my family and friends for the lovely flowers, cards and visits during my recent hospital stay at Toronto Western, Peterborough Civic and also since my return home. Evelyn E. Preston.

THE family of the late Cecil Hagerman wish to express sincere thanks to relatives, friends and neighbors for their many acts of kindness while he was hospitalized and at the time of his passing, May 1, 1987. Special thanks to Rev. Annette Reinhardt for her comforting words and prayers; also to Drs. Derry and Grant and the 6th floor nursing staff at B.G.H. Also I.O.O.F. No. 179 Madoc. Ina, Wayne, Sharon, Lynn, Lorne Richard and families.

WE would like to sincerely thank everyone who came or helped in any way to make our 60th Anniversary such an enjoyable afternoon. George & Evelyn Palmer.

MARRIAGES

MASHINTER/MACKIE - Molly G. Mashinter, Havelock, is pleased to announce the engagement of her youngest daughter, Krista Laurella, to Stephen Joseph, son of Pat and Rita Mackie, Peterborough. Wedding to take place August 14, 1987, Peterborough.

WHITEMAN/SHERIDAN - Wayne and Judy Whiteman and Ken and Carlyn Sheridan invite friends, neighbors and relatives to a wedding dance in honor of their children, Sherri Whiteman and Allan Sheridan, on Saturday, June 6, 9 p.m. at the Campbellford Curling and Racquet Club.

HELP WANTED

APPLICATIONS are now being accepted for conscientious part-time data entry person, keying speed and accuracy are a necessity, applicants must also be able to type, take shorthand, handle cash and deal with the public in a pleasant manner. Please send applications to P.O. Box 1360D, Campbellford, Ontario K0L 1L0.

EXPERIENCED waitresses and short order cook. Phone 705-639-5274.

FULL-TIME Advertising Layout, Paste-up person required. Must have newspaper and/or printing shop experience. This is a full-time permanent position. For confidential interview, call Joe Cembal at 613-472-2431.

HEALTH Care Aid to work in a parent model group home for developmentally handicapped in Madoc area. Apply in writing to Box 466, Madoc, Ont. K0K 2K0.

First Class Restaurant requires
PART-TIME WAITER
(male or female)
We also require a
KITCHEN ASSISTANT
For interview call
705-778-2959 afternoons.

HELP WANTED

CAREER in trucking. Transport drivers needed. Now is the time to train for your Class "A" licence. For pre-screening interview and job placement information contact Merv Orr's Transport Driver Training, Kingston, 1-800-265-3559. Minimum age requirement 18.

CENTRE Hastings Adult Day School, Summer Employment Experience, Development Program Challenge 87 (14 weeks/start date June 8/87), minimum grade 12. Assistant tutor for Adult Students with preference to applicant with recreational skills. Apply in writing to Box 212, Madoc, Ont. K0K 2K0.

SUMMER MAINTENANCE (STUDENT) HELPER
For Approx. 6 Weeks
(40 hrs./wk.)
Starting Last Week of June
For Info contact
Barry Wilson at
395-5000
or 395-5027
Apply In Writing
Stating Experience and Wages Expected to
STIRLING & DISTRICT RECREATION CENTRE
Box 400
STIRLING, Ont.
K0K 3E0

HOUSE cleaner wanted, 2 days a week. Own transportation and references. Phone 613-473-4272.

A LOCAL CHEESE FACTORY
requires
A BRIGHT, ENERGETIC, CREATIVE INDIVIDUAL
to manage its Retail Outlet. This is a full time position which involves store set-up, product selection, inventory control and sales to the general public. Ideally the individual we seek will have practical experience working within a specialty shop environment. Interested persons should apply in writing to Box 250C, Marmora, Ontario K0K 2M0.

JOB opening available for experienced tole painter. Apply Granny's Little Workshop, 705-778-7322.

REAL Estate Representative. Join a growing company. Top commissions paid. Full training provided after licence received. For further information call C.L. Umpherson, F.R.I., C.R.B., Manager Bowes and Cocks Ltd. Gallery of Homes, Belleville, 613-968-4571.

REAL Estate Career. Full training provided. New office in Norwood opening soon. Call Carl Edwards, Bowes & Cocks Ltd., Gallery of Homes, 705-724-4234.

RELIABLE babysitter required immediately for two pre-school age children. Shift work. Weekdays only. Call 613-472-2049.

RELIABLE cook wanted, experience preferred. Keene area. Phone 705-295-4450.

COMING EVENTS

M & M
DISC JOCKEY SERVICE
Professionally Trained Disc Jockeys
We Specialize in Weddings, Dances, Parties, Banquets and Anniversaries
Call 705-778-7118

16 TEAM Mixed 3-Pitch Tournament, July 3, 4, 5, 1987, Marmora Ball Park. Sponsored by Polaris Stars Hockey Club. $125 entry fee. Contact Dale Bedore, 613-472-2739 or Greg Cole 705-778-3114.

COMING EVENTS

16 TEAM mixed 3 pitch tournament - June 26, 27, 28, Eldorado Ball Park. Entry fee $60. For more information contact: Dave Burnside 613-473-2247, Duane Foley 613-473-4624, Tom Bruce 613-473-4727 and George Wood 613-473-2675.

A WARM invitation is extended to relatives, friends and neighbors of Bernard and Francis Hefferman (nee Holmes) to attend their 40th Wedding Anniversary Celebration on Friday, June 5th, 1987. Mass at 7:30 p.m., St. Paul's, Norwood. Dance at Norwood Town Hall, 9-1. Best Wishes only.

BINGO - At Marmora Legion Hall every Monday night at 7:30 p.m. Early birds, Regular games for $10 each, 8 p.m. & one jackpot game starting at $500 in 55 nos. or less. Mini-jackpot starting at $50. Admission 50 cents, extra cards 25 cents.

BINGO every Monday night, Havelock Legion, air conditioning. First card 50 cents, extra cards 25 cents. Two jackpots, two share-the-wealth. Everyone welcome, 8 p.m. Two early birds beginning 7:30 p.m. Regular bingo 8 p.m.

COMICS - Marvel, DC, Alternates. By mail. For further information, call Bayshore Hobbies, Hamilton, 1-416-524-2334, anytime; or 1-705-778-2401 Havelock, after 6. Ask for Karl.

EGGLETON Community Clarke Cemetery "Bee", Saturday, June 6th, 1987, at 9 a.m.

FRIENDS and well wishers are invited to attend the wedding dance of Elva Keating, daughter of Mr. and Mrs. Burrell Keating and Jody, son of Mr. and Mrs. Eldon (Pat) Patterson. Dance at the Relm club, Highway 7, Marmora, at 8 p.m., June 6, 1987.

HAVELOCK Rotary Club Bingo at Havelock Town Hall, corner of Oak and Mathison Sts., Thursdays 7 p.m. Early Birds 7:30 p.m. Regular bingo 8 p.m.

HAVELOCK United Church Annual Strawberry Social, Saturday, June 13. Serving from 5 till 7 p.m. Price $6.50, adults; under 12 $3. Preschoolers free.

HUNTER Safety Course, starts June 15th, 7 p.m. Call 705-653-3051, evenings.

LIONS Bingo every Wed., 7:30 p.m. at Havelock Community Centre. 2 Early Bird games, 1 Share-the-Wealth, 1 Jackpot game, 1 Winner-Take-All. Air conditioned.

MARJORIE Bronson and Ted Bedore would like to extend an invitation to their relatives, friends and neighbors to attend their wedding dance, Friday, June 5th, at 8:30, Sacred Heart Hall, Marmora. Best Wishes only.

NORWOOD Lions' Club Bingo every Tuesday night at Norwood Town Hall. 2 Early Bird games 7:45 p.m. Regular games start at 8 p.m. 2 Share-the-Wealth, 1 Jackpot game for $500, starting at 50-numbers and increasing 1 number each week until won.

NORWOOD Presbyterian Church Anniversary Smorgasborg Dinner, Saturday, June 6. Serving 4:30 - 7 p.m. Adults: $7.50. Children under 12: $4.00.

NOTICE - Annual Meeting of Norwood Centennial Sports Complex on Monday, June 8, 1987, at 7:30 p.m. at the Sports Complex, Norwood.

OPEN House - Friends and relatives of Don and Violet Vardy are invited to an Open House in honor of their 40th wedding anniversary on Sunday, June 7, 1987, from 2-4 p.m., at the home of their daughter, Barbara Vardy, 21 Greenlawn Ave., Belleville. Best Wishes, only please.

COMING EVENTS

QUEENSBOROUGH Anniversary Services, St. Andrew's United Church, Sunday, June 7, 1987, Pastor Donald McEwen.

THE family of Mr. George Hill would like to invite all his friends and relatives to a Surprise Retirement Party at the Havelock Legion on June 19, 1987. Music from 9 till 1. Lunch will be served. Everyone welcome.

SUMMER BINGOS
TUESDAY EVENINGS
JUNE 23 thru SEPT. 15
SACRED HEART PARISH HALL
Marmora
$500.00 Jackpot (55 numbers)
$100.00 Consolation
Early Bird Games - 7:30 p.m.
Sponsored by the
Marmora Madoc K. of C.
A helper of Big Brothers and Sisters
Licence No. - 588731

THE families of Gordon and Arli Toms from Havelock invite friends and neighbors to their 35th Anniversary Dance at Havelock Legion on Saturday, June 13th, from 9-1. Best Wishes only please.

TWIN Cedars Campground: Norval & Laurie Perry, Proprietors, Marble Lake, Cloyne, Ontario. Camping - Seasonal $300; Winter Storage - $25. Coming Event: Old Time Fiddlers' Picnic & Contest, Labour Day Weekend. For more information, call 613-962-7417 or 336-2451.

VALDY: A great Canadian singer-songwriter appearing Tuesday, June 30 - 8:00 p.m. at the Campbellford Curling Club. Dance to follow with D.J. Tickets: $10.00 advance; $12.00 door.

WARKWORTH Kinsmen present Canada's Number One Video Hits, C.B.S. Production, June 12th, 8 p.m. to 12. Percy Township Arena, Warkworth. Ages 13 to 21. No alcoholic beverages. Admission: $5.00 each.

BIRTHS

DEJONGE - Jeff and Michele are pleased to announce the arrival of Niko Jan, brother for Sarah, born May 16, at B.G.H., weighing 8 lbs. 6-1/2 ozs. Proud grandparents are Norm and Sarah Mahon of Pembroke, and Gerrit and Nies deJonge or Orono. Thanks to Dr. Clarke, Dr. Derry and staff of WCAS.

HAMILTON - It's a Boy! Bruce and Linda (nee Hoard) are pleased to announce the arrival of their first child, Brandon Bruce, born Tuesday, May 12, 1987, weighing 7 lbs. 3/4 oz. Brandon is the first grandchild for Mr. and Mrs. Robert H. Hoard of Stirling and fifth for Mr. and Mrs. Glenn Hamilton of Belleville. He is also the first great grandchild for Mrs. Coila Tamlin of Cambray. Special thanks to Dr. Clarke, Dr. Koval and all the nurses on Fifth Floor BGH.

AUCTIONS

FRIDAY, JUNE 5
At 12:30 p.m.
WM. CORFIELD - R.R. 4
Marmora, Ont.
5 miles south of Marmora on Highway 14 or 10 miles north of Stirling. Sale at the corner of Spry Settlement Rd. and Bonanza.
LIVESTOCK
4 Holstein cows due time of sale; 1 Jersey cow due time of sale; 1 Jersey cow due July 4th; 12 Holstein cows in different stages of lactation; 2 Jersey cows fresh; 3 Holstein heifers bred for August; 2 Jersey heifers bred for August; 4 Holstein open heifers.
MACHINERY
Massey Ferguson No. 65 diesel tractor with front end loader; Massey Harris No. 30 gas tractor; Oliver No. 88 gas tractor; Case No. 600 self-propelled combine with 13 ft. grain head and 2 row corn head (cab); John Deere No. 35 forage harvester with 2 row corn head and hay pickup; Farmhand grinder mixer; Allis Chalmers crop chopper; New Holland No. 69 baler with thrower; New Holland 36 ft. hay and grain elevator; Speed King 41 ft. 6" grain auger with under-

AUCTIONS

carriage; Melroe 4 furrow semi-mounted automatic spring reset plow; Allis Chalmers 12 ft. wheel disc; John Deere No. 54 manure spreader; Ford 4 row trail type corn planter; New Idea forage wagon; Turnco forage wagon; New Holland forage blower; George White 6 ft. P.T.O. snowblower; Co-op 3 pt. hitch sprayer; McKee 3 pt. hitch chisel plow (7 tooth); Ferguson side delivery rake; bale thrower wagon and rack; bale thrower rack; Turnco gravity grain box; Massey Ferguson 3 furrow plow; 10 ft. chain harrows; roller, 4'-18 ft. grain auger and motor; 3 pt. hitch 4 row corn cultivator; feed cart; democrat (good, International); all self wash cream separator, small quantity of baled straw.
Very few small articles. Plan to attend early.
Reason for Sale
Farm is Sold
Owner and Auctioneer NOT responsible for accident or injury day of sale.
BOB & BOYD SULLIVAN
Auctioneers, Plainfield
613-477-2672 or 477-2082

SATURDAY, JUNE 20
At 10:00 a.m.
PETERBOROUGH AUCTION CENTRE
R.R. 7
Peterborough, Ont.
2 miles east of Peterborough on Highway 7.
Consign to our monthly machinery sale. Accepting consignments of farm machinery, tractors, cars, trucks, industrial equipment, boats, campers, motorcycles, ATVs, rototillers, riding lawnmowers and shop tools. Units must be consigned by June 10, to be advertised.
McLEAN AUCTIONS
705-745-5007

MONDAY, JUNE 8
At 9:30 a.m.
Estate Of
BILL GAY
R.R. 4
Stirling, Ont.
2 miles south of Stirling on Highway 14 or 10 miles north of Belleville on Highway 14 and 62 north of Highway 401.
COLLECTION OF CHINA, GLASS, LAMPS AND COLLECTIBLES
2 Cranberry ball hanging lamps; several jardineers; 7 hanging lamps with prisms; fruit compotes; several biscuit jars; several mustache cups; several mustard pots; Nova Scotia glass; several china and glass pitchers; several cake plates; several handle fruit dishes; Canary glass cruet set; Wedgewood pieces; Flo Blue pieces; pickle cruet; large collection of salt and peppers; cups and saucers; fruit bowls and nappies; several hair receiver pieces; Jack in the Pulpit; hat pin holders; lustre pieces; Boer war souvenier plates; platters; Depression glass; Blue Willow pieces; spoon holders; Limoge fruit bowl; pressed glass; several Royalty plates; 1902 Coronation plate; round glass butter print; several cocoa sets; child's tea set; Bristol vases; Carnival pieces; colored glass; Hobnail pieces; several salts; Bennington type pitchers; decanter sets; Minton; several Germany pieces; R.S. Prussia pieces; Tillowitz pieces; Royal Barrutha pieces; Nortake pieces; Nippon pieces; English china; Selecia pieces; approximately 40 pitchers and creamers; toilet set pieces; approximately 75 Oriental pieces; toilet set; vases; Bee Hive bowl; Sterling silver dresser set; milk glass pieces; several coal oil lamps; Banquet lamp; 7 Gone With the Wind lamps; tin bank; 2 old telephones; candy molds; dough box; sad irons; trivets; cow bells; china mantel clock; printers tray; wooden planes; jugs; Picton C.W. jug; dinner bell; school bells; coffee grinders; jewel box; accordians; candle snuffers; hanging lamp parts; treenware; 2 Tamworth jugs; linware; 3 small lap secretary boxes; doll's trunk; piano rolls; Edison rolls; apple peelers; 3 miniature sad irons and trivets; brass teapot; 2 violins; buggy light; picture frames; powder flasks; straight razors; corner what-

AUCTIONS

not; E.B. Eddy 1884 bucket; 2 pine cupboards (out of Minto schoolhouse).
CLOCKS
Pequegnat, Ginger Bread, Ingrahan, Sessions, Gilberf W, Regulator W, Forestville, 2 Kienle M.
Numerous other articles in excellent condition.
Preview Morning of Sale
Lunch Available
Owner and Auctioneer NOT responsible for accident or injury day of sale.
BOB & BOYD SULLIVAN
Auctioneers, Plainfield
613-477-2672 or 477-2082

SATURDAY, JUNE 6
At 11:00 a.m.
MR. & MRS. HENRY JOHNSTON
2nd Concession
Thurlow
Take College St. east from Belleville to Byron St. East for 1 mile, first house on right, or 5 miles west of the Shannonville Rd.
China cabinet, buffet, fireplace, 3 antique dressers, several crocks, 2 antique cribs 1 pine 1 hardwood, small dresser, small chest of drawers, 3 jacobean chairs, single bed, double bed, wicker rocker, dining room table, sad irons, bells, odd chairs, fern stand, spool table, antique dishes, table lamps, glassware, 2 lawnmowers, buggy wheel cart, treadle sewing machine, chainsaw, 32' extension ladder, rototiller, small air compressor, elector motors, large number of mechanical and carpenter tools, drill press, dye sets, numerous other articles.
Reason for Sale
Moving to an Apartment
GENE McGRATH
Auctioneer, Corbyville
613-968-9663

SATURDAY, JUNE 13
At 10 a.m.
Estate Of
MARGARET MULROONEY
210 St. Lawrence St. East
Madoc, Ont.
Household contents to be sold at 10 a.m.
Construction equipment at approximately 12 noon.
Full listing in next week's edition.
BOB & BOYD SULLIVAN
Auctioneers, Plainfield
613-477-2672 or 477-2082

SATURDAY, JUNE 6
At 10 a.m.
RICHARD JONES LTD.
Madoc, Ont.
1/4 Mile east of Madoc on St. Lawrence St. East. Just south of Highway No. 7 at OPP office.
COMPLETE CONSTRUCTION EQUIPMENT
1974 Ford 900 tandem 15 yard box, 3208 cat. engine, 38 rears, 5 & 4 transmission; 1971 1974 International 1800 loadstar cab and chassis; 1974 Ford 900 tandem (cab-over) tractor (excellent tires, sleeper, good condition); 1971 Fruehof 3500 tanker-trailer with spray bar (good condition); 1971 GMC tandem rock truck, new 427 engine, 4 & 5 trans.; 1968 GMC 9500 tandem 318 GM diesel, 15 ft. dump, 15 speed transmission - Rock truck; 1978 Dodge 150 power wagon (4 wheel drive); 45 ft. Tri-axle trailer; Jaegar No. 600 sompressor with GM 671 diesel; Jaegar air track drill mate; tandem boat trailer; Chrysler 55 h.p. outboard motor; Lincoln 400 amp portable AC & DC, welder; tandem wheel trailer (new); tag-a-long tri-axle float (good condition).
SHOP EQUIPMENT
Lincoln 225 amp electric welder; Global 2 ton engine hoist; Global 12 speed floor model drill press; 5 air hammers; Global 30 ton press; Global 4 ft. steel bandsaw; battery charger; 5 bag sand blaster; power hand grainders; Copco air hammer drills cut-off saw; bench grinder; chain hoists; 4 ton floor jack; air wrenches 1/2" to 1"; 3 chain hoists; portable power generating unit; acetylene torches; 18" power plate pacher; portable 3" water pump; portable gas engine fuel pumps, taps and dies; anvil; paint sprayer; wash tank; jacks; 2 Homelite chainsaws; Ebro hydraulic pump; come-a-longs; chains; vise; tool chests; Atlas-Copco gas drill welding table; tools; propane heating

AUCTIONS

torches; tires; filters; belts; used steel roofing; carts; tool bins; 2-10'x16' blasting mats; 2 - 2 wheel trailers; wood splitter mounted on 2 wheel trailer; 3-2,000 gallon water tank; grain blower for truck; quantity of I beam and plate steel; large steel safe; office desk.
Reason for Sale
Owner Retiring
Lunch Available
Owner and Auctioneer NOT responsible for accident or injury day of sale.
BOB & BOYD SULLIVAN
Auctioneers, Plainfield
613-477-2672 or 477-2082

SATURDAY, JUNE 13TH
At 12 Noon
Giving Up Farming
Auction Sale Of
Livestock & Implements
The Property Of
RALPH PRESTON
Lot 28, Con. 10
Smith Township
3 miles north of Lakefield on Young's Point Road to Preston Road.
55 head of Hereford and Limousin Cattle. 32 mature Polled Hereford cows with 22 Limousin cross calves by side. 7 cows due time of sale. Calves born from March to June. Limousin Bull rising 2 yr. old.
1980 GMC 1/2 ton, heavy duty truck, many extras, certified (83,000 kms.); M.F. 165 diesel tractor with George White manure loader; M.F. 135 diesel tractor power steering; M.F. 35 gas tractor; M.F. 124 Baler with thrower; M.F. No. 12 baler; 2-500 Ford 7' power mowers, 3 pt. P.T.O.; 2 Martin wagons with racks 8'x16'; M.F. side rake; Lily hay fluffer PTO; New Idea flail type manure spreader PTO; 1985 Ford post hole diller 3 pt. Int. - 3 furrow trip beam plough; John Deere 3 furrow trip beam plough; Allied 40 bale elevator; Int. 10' cultivator; M.H. drag cultivator; M.H. hay conditioner; Hardman 7 h.p. riding lawnmower; 2 sets of chain blocks; Int. seed drill; dual wheeled trailer; 2 boat trailers; 2 fibreglass canoes; lathe shaper; service grinder; 10' table saw; 8" Beaver table saw; Rockwell bandsaw; 10" radial arm saw; 4" Jointer Planer; 3-3 phase 5-10-15 h.p. electric motor; Refrigerator; cookstove; many other items.
Terms Cash No Reserve
Machine Sale 12 Noon
Cattle Sale 3 p.m.
Sale Managed & Sold By
CARL HICKSON AUCTIONS
Reaboro, Ont
705-324-9959 or 324-8311

SATURDAY, JUNE 6
At 9:30 a.m.
To be Held At
85 FRANK ST.
Campbellford, Ont.
Antique country couch (good); Findlay Oval coal and wood range with warming closet (good); antique carve English style desk (a fine piece); antique extension table with leaf; 6 gal. crock; buffet; Coldspot freezer; chesterfields and chairs; large quantity of dishes, antique pieces; 2 Pioneer chainsaws; Singer drop head sewing machine; Moffat electric range; pictures and frames; double wardrobe with mirrors; large buffet trunks; oval parlor table; 7'x8' overhead garage door; Duncan Phyffe dropleaf table; lamps; 2 matching table lamps with prisms; antique hall table with drawer; RCA XL 100 19" portable television and stand; antique pressback chairs; antique rocker (cane seat and back); small chairs; double vanity and bench; wall mirror and frame; double bed; dresser and mirror; chests of drawers; shoe shine box; 2 wringer washers; garden tools; Simplicity washer and dryer; Viking heavy duty washer and dryer; oval kitchen table, 2 leaves and 4 chairs; toys and games; antique washstand; 2 antique rockers; console table and 3 leaves; dining room hutch; cabbage cutter; large antique walnut buffet with burled walnut (good); 2 violins and cases; pump; ice tongs; 6 electric adding machines; hall tree; Viking air conditioners; 3 elec. grass trimmers; benders; ram set; lar-

19

AUCTION

quantity of electric wiring supplies; fluorescent lights; Conduit and pipe; workbench and vise; Sunbeam electric snowblower; china cabinet; McClary 29" range; Zenith 23 cu. ft. freezer; end tables; kitchen tables and chairs; dehumidifier; FAC required for: 12 gauge shotgun; Winchester 22 automatic CA 124738 and case; rototiller; M.T.D. Snow Flite 6-24 snowblower (good); 32 ft. aluminum extension ladder; Lawn Boy riding lawnmower (5 h.p.); many, many more items too numerous to list.
Terms:
Cash or Cheque With I.D.
Owner and Auctioneer shall be free from responsibility of any accident or injury on or about the premises day of sale.
Lunch Available
ROY & ROD WILLIAMS
Auctioneers, Box 883
Campbellford K0L 1L0
705-653-3533

SATURDAY, JUNE 13
At 11:00 a.m.
WILLIS & DORATHEA CRAIG
RR 2
Norwood, Ont.
Property Sold
Farm Machinery and Household Effects
1 mile east of Highway 45 on Trent River Rd. (County Rd. 36).
New Holland 975 combine with 13' grain head and 4-36" corn head. 1982 Versatile 150 loader tractor with triple remotes, hydrostatic drive, air conditioning, Diesel, 2786 hours. GT Toxo-wic 500 bu. batch dryer, propane (must be inspected before auction). International 375 self-propelled swather 10' cut. White Skid Steer Loader, 30 h.p. gas. 1973 Chev dump truck, 16' grain box with tarp, hoist, automatic transmission, 427 V6. 1982 Ford Club Wagon Van, 12 passenger, 361 V8, automatic transmission, power steering and brakes, propane, certified, good condition. 20' tandem trailer. New roll of page wire. New roll of snow fence. GT moisture tester. 1986 Canadiana lawn mower, 40" cut, 12 h.p., excellent condition.
9 piece dining room suite. Two bedroom suites. Antique bow-front secretary. Chesterfield suite. 5 piece kitchen chrome set. Round glasstop coffee table. 2 Occasional chairs; couch; recliner; coffee table; claw foot organ stool; desk; swivel chair; end table; wicker fernery; clawfoot table; drop leaf table; high chair; crib; old trunk; lamps; 15 gallon crock; answering machine; dishes; old bottles; electric blanket; pole lamp; desk lamp; cupboard with counter top; quilts; records; pictures; 2 cast iron kettles; bow stove; flower tree; lawnmower 20" cut; safe old safe; bearskin rug; chairs.
Owners and Auctioneer not responsible for accidents or injury resulting from this sale.
H. MARK STANLEY
Auctioneer, Norwood
705-639-2285

SATURDAY, JUNE 6
At 12:00 p.m.
Highway 62
5 Miles South of Madoc
At the tracks, north of Ivanhoe (signs posted).
Household appliances, and furniture, collectibles and valuables, too numerous to mention.
TED BLACK
Auctioneer, RR 1
Apsley
705-656-9205

WEDNESDAY, JUNE 10
At 11:00 a.m.
SAM & JIM HORNSBY
3 miles west and south of Cordova
on County Rd. 48
Ford 8N tractor; tractor chains; J.D. model M tractor (good); J.D. discs; Dearborn circular saw, 3 pt. hitch; Spring tooth cultivator on steel; 10 h.p. garden tractor with plow and snow blade; 4 h.p. Gilson roto tiller; Johnson outboard gas tank; B&S engine parts; floor lamp; chrome chairs; barbecue; coffee table; lawn furniture; barbed wire; electrical appliances; wooden chairs; GM 1/2 ton racks; 7 h.p. 26" cut quadratorque trans.

AUCTIONS

riding lawn mower; boat trailer; snow blade; 12 aluminum boat; Evinrude 18 h.p. motor; 45 gal. drums; Johnson 3 h.p. motor; Ariens 4 h.p. snowblower; Pioneer P28 chainsaw; McCulloch mini mac chainsaw; B&D skilsaw; bicycles; double bed; lamps; records and 8-tracks; 15 ft. new belt; cedar wardrobe cupboard; dehumidifier; buffet sliding glass doors; campstove; highchair; many other items not listed.
Terms:
Cash or Cheque with I.D.
Owner and Auctioneers shall be free from responsibility of any accident or injury on or about premises day of sale.
Lunch Available
ROY & ROD WILLIAMS
Auctioneers, Box 883
Campbellford K0L 1L0
705-653-3533

MEMORIAMS

BARR, Ernie - In loving memory of a dear husband, father and grandfather who passed away June 1, 1981.
Six years since the sad day,
The one we loved was called away;
God took him home it was His will,
But in our hearts he liveth still.
Lovingly remembered by wife, Myrtle, daughter Lillian, son-in-law Wayne, son Wayne, daughter-in-law Marlene, grandchildren, Deanna and Warren.

TRENEAR - In loving memory of a dear son and brother, Rob, who passed away June 2, 1984.
They say time heals all sorrow,
And helps us to forget;
But time, so far, has only proved,
How much we miss you yet.
Remembered and loved by Dad, Mom and Lee Anne.

SERVICES

ADDITIONS, decks, renovations, finishing, siding, etc. Free estimates. Call after 6. 705-778-3150.

BACKHOE, bulldozer, dump trucks for hire. Reasonable rates. Call Bob 613-395-5374.

CAMPBELLFORD SEYMOUR AGRICULTURAL COMMUNITY CENTRE
WE'RE NOT JUST A PLACE FOR HOCKEY
WE HAVE FACILITIES FOR
Dances. Meetings. Banquets. etc
All Bookings will now be done through the
Recreation Dept
653 1900
For Further Information Call the Recreation Department

B AND L Cleanups - Yards, basements, attics, garages, evestroughs, roofing repairs, carpentry work, drywall, masonry and we also paper, paint and do windows. Phone 705-653-4526 or 653-1566.

CONSTRUCTION - Additions - Decks - Renovations - Bathroom - Replacement Windows; stop drafts and flies - Vinyl and aluminum siding - Blown insulation, walls and attics. Call 613-332-1615, Galaxy Construction, Box 525, Bancroft.

DAVE Martin Custom Sign Painting, Baker St., Hastings, 705-696-2641.

DOG Grooming, all breeds. Phone 613-473-2588.

SERVICES

ONTARIO TRUSS & WALL
Custom Trusses and Walls
966-8137
195 Main St., Foxboro

FREE Estimates in laying Brick, Block. Will do fireplaces, chimneys, repairs and painting. No job too small. 705-778-7150, call Bryon.

FURNITURE stripping & refinishing, chair caning & office supplies. Drop in at ARC Industries, 27 Doxee Ave., Campbellford. 705-653-3071.

STUCCO SIDING
Plastering, Basement Parging, Dry Wall, Textured Ceilings
FREE ESTIMATES
Workmanship Fully Guaranteed
Call Collect
613-339-2909

BICKNELL Photo, 613-472-3034, RR 2, Marmora (Deloro), Ont. K0K 2M0.

DON STORM HOME IMPROVEMENTS
Specializing in
Roof Replacements
Forming
Framing
Interior Finishing
Renovations
Competitive Rates
Free Estimates
WATER ST. HASTINGS
705-696-2976

HAULAGE. Paul Brady Haulage and Excavating. Top soil, sand, gravel, and fill. PCV Class "R" trucks for hire. No job too small. 705-778-3211.

KEPR Excavating, Marmora, Ont. - Bobcat services, landscaping, pavement sweeping, barn cleaning, air compressor & blasting. Jim Kerr, 613-472-2040 or 705-652-8124.

NEED a handyman? Small repairs, grass cutting and trim. Small hauling. Some painting. Give me a call. Reasonable rates. Phone 705-778-2960.

NICKLE Stone Facing, Colonial Stone, Flag Stone. We reface porch tops and steps, chimneys, foundations and house fronts, pointing, old brick work. All work guaranteed. For free estimates, call 613-473-4656 or 473-2937.

PAUL'S Drywall Services, boarding, taping, textured ceilings. 705-696-2110.

PROFESSIONAL painting & decorating & paper hanging, reasonable rates. Phone 613-472-2876.

SPRING Cleaning? We will clean out basements, garages, attics, small sheds, etc. Everything left clean! Phone 705-696-2067 for estimate.

VIDEO Recording Listing Services VHS. Property Sales, Insurance Inventories, Weddings, Anniversaries, Club functions, sports events, personal wills. Phone 705-778-7150.

WESTS Dairy Barn Sanitizing and High Pressure Cleaning, etc. Satisfaction guaranteed. Call collect, 613-473-4057.

WHITE & Elna Sewing Machine Sales & Service. Repairs & parts for all other makes, scissors & pinking shears sharpened. 705-653-3195.

LOST

BLACK Lab - white marking on chest, answering to SAVA. Lost in area of Hastings and Roseneath. Call 705-696-2595. Children's pet.

MALE Shetland Sheepdog (miniature collie), blue-grey with white ruff, black and brown markings, one side of face black, 14" at shoulder, blue nylon collar. Lost near Eldorado. Phone 613-473-2159. Reward.

FREE

FREE. Cinnamon poodle, male, 3 to 5 years old. Loves kids. Free to good home. 705-778-3575.

MUST find home, 4-1/2 month female pup, black and brown, medium-sized, short hair, good natured, paper trained. Phone 705-778-7249.

NOTICE

1ST MARMORA Venturers 50-50 Draw. May 19/87 Winner: Lyle Bradford, Havelock, prize $250. Thank you for your support.

SUBSTANTIAL reward offered for information leading to the arrest and conviction of person(s) who vandalized mailboxes on Beaver Creek and Cordova Roads at midnight May 22-23. All replies in confidence to Box 250A, Marmora, Ontario K0K 2M0.

PERSONALS

CENTRE Hastings Safe Environments For Abused Women and Their Children, 10 a.m. to 10 p.m. For information, help, or advice, call 613-473-4229 or Zenith 22660 from Marmora.

YARD SALE

GIANT Yard Sale - June 13th & 14th; Rain Date 20th and 21st. 10 a.m. - 4 p.m. Blairton Rd. off Highway 7 to Coles Rd. at Fred Parcels farm. Steel shelves, gas and electric motors, tools, doors, windows, chairs, clothes and misc. items.

YARD Sale - All weekend, 9 to 3, lots of toys, clothing, furniture and more. Highway 45, east of Hastings.

YARD SALE

YARD Sale, 3 Family - Cooper, south of General Store. Something for everyone. Saturday, June 6 and Sunday, June 7, 10 a.m. - 4 p.m.

YARD Sale - June 6, 307 Front St., Stirling, 9-4 p.m. Children's clothing, nursery equipment, barbecue, pool cues and balls, fireplace screens, one with glass doors. Household items. Something for Everyone!

YARD Sale at Kriedemanns, RR 1, Havelock (Old Cordova Road, 1-1/2 miles east of Havelock) Household items, toys, books, comics, games and girls' clothing, 5 years and under, etc. Sunday, June 7th. From 9 a.m. till ?? Rain date advised later.

WORK WANTED

LOVING care given to your elderly loved one at your home, 24-hour basis by experienced woman with references. 1-416-349-2642.

RENOVATION work - New buildings, houses and cottages, additions, masonry, cement work and drywall. Experienced, reasonable rates. Phone 613-473-2639. Jim McKenzie.

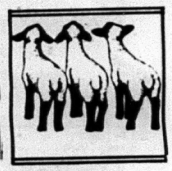

Girls' ball scores

On Monday, May 25th, the senior girls Blue team played host to the Red squad.

This contest was very closely matched and both teams showed marked improvement from the season's opener.

The Blue team used their final bat to add three runs, which broke a 15-15 tie; final count being 18-15 in the Blues' favor.

This game was the Blue team's first win of the season!

Crossing the plate and counting runs for the Blue team were: T. Pulfer 1, J. Bailey 1, S. Partington 2, S. Terpstra 2, J. McGriskin 2, K. Quinlan 2, K. English 2, Tara Horsman 3, and C. Radey 3.

Scoring the Red squad runs were: P. Edwards 1, T. Bell 1, A. McDonald 1, J. Ferguson 1, S. Buck 2, A. Steenburgh 3, L. Marshaman 3, J. Lashbrook 3.

On Wednesday, May 27th, the Blue team were guests of the Red team in their sixth game.

This game was fairly evenly matched throughout, with the Red team having a good fifth inning and going on to defeat the Blues by a 19-16 count.

Shelley Terpstra (Blue team) recorded a home run.

Scoring for the Blue squad were: Janice McGriskin 1, Kristi English 2, *Tayna Pulfer 2, Shona Partington 2,* Christine Radey 3, Shelley Terpstra 3, and Debbie Doherty 3.

Crossing the plate for the winning Red team were: Kerstine Scott 1, Tricia Bell 1, Lisa Marshman 2, Panda Edwards 2, Barb Kelly 2 and Janet Lashbrook 2, while Angela Steenburgh, Shannon Buck and Janet Ferguson tagged home plate three times each.

The next games are: Monday, June 1st, at 7, and Wednesday, June 3rd, at 6.

LYNN FORGRAVE
&
WATERS FINANCIAL SERVICES
(705) 653-2528
After Hours 653-2910 Collect

Preferred Stocks, Common Stocks and Bonds available through the BEST MUTUAL FUNDS -
i.e. Templeton, Trimark, Mackenzie.
(Some with no "Front End Load")
Also best GIC Rates in Ontario
"OUR ONLY BUSINESS IS YOUR INVESTMENT"
2 Front Street North,
CAMPBELLFORD, Ontario
(705) 653-2528 (collect)

HONDA
Power
Equipment
Dunford
es & Service
Hwy. # 30 South, Havelock
05 778-3767

utton Hair
ssing School
Enroll Now For
Hairstyling
Courses starting
2nd & September 18th
ASSISTANCE MAY BE AVAILABLE FOR
SE STUDENTS THAT QUALIFY.
r further information contact:
N HAIRDRESSING SCHOOL
George St. North, Peterborough
705 748-2553

W MILEAGE VEHICLES
OR TOWNCAR AIR
ngine, 4 speed overdrive automatic transmission, air conditioning, r locks, 60/40 power split bench reclining seat, tilt wheel, cruise ette stereo, turbine road wheels, tinted glass, Michelin tires, exterior d full vinyl roof, many more options, too numerous to mention or quick sale. *Save $$$!.*
AIR 21,000 MILES
er windows & door locks, tilt wheel, stereo, cruise control, split bench, l mirrors. *1 owner, excellent condition!*
AIR 30,000 MILES
r d'Elegance, 4 door, all power options included, dual 6 way split h seat, rust proofed, tilt wheel, cruise control, air conditioning, wire ptions too numerous to mention. *1 owner, immaculate!*
39,000 MILES
, radio, rally wheels, rear luggage rack, 2 tone, 1 local owner
E CARLO 'GL' AIR 21,000 MILES
M stereo cassette, tilt wheel, power windows & door locks, remote irrors, split bench seat. *Like New!*
O AIR 7,000 MILES
s, stereo, tilt wheel, cruise control, factory warranty. *Showroom*
E BARON 'GTS' AIR 15,000 MILES
M stereo cassette, speed control, hatchback, fold down rear seat, door locks, bucket seats, turbine wheels, electronic fuel injection,
AIR 15,000 MILES
e, all power options, tilt wheel, cruise control, stereo, twin power split s, mag wheels. Cranberry with matching interior. Same body as in Card, unlimited mileage warranty, much more. *Immaculate*
35,000 MILES
or, 2.2 litre 4 cylinder, automatic, power steering, power brakes, AM/ offee & ginger, white walls, wheel covers, very sharp. *Must be seen!*
N 36,000 MILES
tion wagon, V-6 automatic, power steering, power brakes, radio, fold *cellent condition!*
AIR 40,000 MILES
, 4 door, full size, rear drive, all power options, rust proofed, a one *y car with low mileage!*
All vehicles have warranty
No Reasonable Offer Refused
ERTRAND
TOR SALES
Complete Service Facilities
hone 705 653 2990 Open Evenings
On Hwy. 30 North
117 Bridge Street West, Campbellford

Obituaries

BERNIECE BURNSIDE BAKER

Madoc Berniece Burnside Baker of Belleville passed away at Belleville General Hospital Thursday, May 21, 1987 at the age of 87, after an illness of 2 1/2 years.

Mrs. Baker was born in Madoc Township, the daughter of Ada and Charles McCoy, and was educated at Hazzards and Madoc High School.

She was pre-deceased by her husband Morton Baker, and brothers Durwood and Raeburn McCoy of Madoc and sister Anne Haggerty of Belleville.

Mrs. Baker is survived by sister Freda Fox of Madoc.

She had lived in Belleville for the past 37 years and prior to that had resided in Gilmour. Prior to her retirement she had been employed at the Belleville General Hospital and was a member of the Eastminster United Church.

Funeral services were held at the McConnel Funeral Chapel in Madoc, on May 23rd. 1987, at 1 pm. The Reverend Bentley officiated, with cremation following.

MONICA MARY MILDRED RIVERS

Mrs. Monica Rivers of 92 St. Lawrence St. West in Madoc, passed away at the Hotel Dieu Hospital in Kingston on May 27th. 1987 after an illness of three years. Mrs. Rivers was in her 73rd. year.

She was born in Queensborough and was the daughter of the late James and Johanna Barry. She was educated at St. Michaels's College at the University of Toronto where she earned her Bachelor of Arts degree.

She had been a resident of the Village of Madoc for the past 47 years and leaves to mourn, her husband, Philip Rivers.

Mrs. Rivers is survived by her daughters Mary Rivers of Toronto, Mildred Tanzini also of Toronto and son Barry of Woodbridge as well as Daughter-in-law Sally, and son-in-law Marcello Tanzini together with grandchildren Sarah and Matthew Tanzini and Christina Rivers.

A housewife, Mrs. Rivers was a member of Sacred Heart of Mary Roman Catholic Church in Madoc and was a past member and President of the Catholic Women's League.

Mrs. Rivers lay at rest at the McConnell Funeral Home prior to the funeral services which were held at Sacred Heart of Mary Roman Catholic Church on Saturday May 30th. 1987 at 11 am.

Officiating at the ceremony was Father Flury concelebrating with Monsignor Adrian Flynn (first cousin of Mrs. Rivers,) Father Stanley Flynn, (first cousin), and Father Richard Whalen, (nephew).

Interment was at the Sacred Heart of Mary Cemetery in Madoc and acting as pall bearers were, John Farrell (nephew by marriage), Harold Meagher (first cousin), Calvin Craig (nephew by marriage) George Devolin (neighbour), John Barry (first cousin) and Joseph Longo (friend).

Mrs. Pearl Elmhirst

The death occurred at the Belleville General Hospital of Mrs. Evelyn Pearl Elmhirst, a resident of Fabeth Nursing Home, Marmora, and formerly of RR 3, Havelock.

She was in her 88th year and, as long as she was able, had been an active member of the LOBA No. 471 and the Crystal Chapter No. 36, each of which held services in her memory.

The former Pearl Spinks, she was the daughter of the late John and Elzina (Clarke) Spinks.

Surviving are her husband, Frank Elmhirst, also of Fabeth Nursing Home, a son Donald and his wife Dora, grandson Larry and granddaughter Mrs. Gerald Kent (Donna).

There are three great-grandchildren, Kathy Elmhirst, Dawn Lynn and Jeffrey Kent.

The funeral service was conducted by the Rev. John Hopkins at the Brett Funeral Chapel, Havelock. Interment was in Maple Grove Cemetery.

Festival to demonstrate arts "alive and well"

Cont'd from page 1A

all to be for sale.

"Festival of the Arts - Meyer's" and "Festival of the Arts Victoria Park" will demonstrate that the arts community in our area is definitely "alive and well".

MORTGAGES
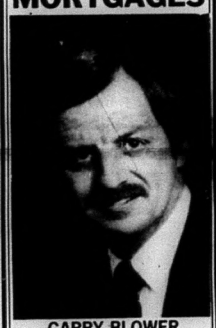
GARRY BLOWER
Marbelle Financial Services Inc.
"ALL TYPES"
Century Place, Belleville
613-966-6568 - Office
613-968-3010

Radio Shack
JUNE SPECIAL

save 40%
For travelling TV viewing enthusiasts
Take your portable TV with you on your holidays and still enjoy great reception. VHF/UHF/FM mobile antenna package is perfect for boats, motorhomes, trailers. Folds flat for travel. 15-8232†. Reg. 49.95 ..... sale 29.95
Limited Time Offer
FRED'S Camera & Music Centre
30 Front St. N., Campbellford 705-653-1720
Radio Shack

Madoc The Review

Check the expiration date on your address label. We are no longer mailing renewal notices.

Pigden Motor Sales Ltd.
161 Russell St., Box 280
Madoc, Ont. K0K 2K0
CHRYSLER DEALER SINCE 1934
613-473-4221

110 · No. 23 Wednesday, June 10, 1987 Second Class Mail Registration No. [illegible] 35¢

'orensic Psychiatrist Amusing and Informative

The guest speaker at e Hastings Communi- ctions Probation and ervice's annual gener- ng was Dr. George Forensic Psychiatrist ederal and Provincial stem.

irty years of dealing minals of all classes seem to have affected e of humor as was d by his presentation rsday evening at the Church Hall. His es sly, witty, droll humor interspersed few earthy everyday ons, turned what could een a dry, clinical ion, into an amusing eresting insight into r patterns and causes al behaviour.

omed as we are to a attitude (in general) perpetrators of hide- es, it might come as a hear him say, "Most murderers in the iary to-day are nice He went on to explain are not cold blooded out by and large are en who have commit- gle major crime. He es that 50% of the rs in custody are guil- ing a family member, brother or a parent, and the remainder killed someone while in the process of committting a crime.

Dr. Scott has categorized criminals into groups according to their personalities and says that people with certain traits commit certain acts. For example a con-man would never commit armed robbery. A burglar would never try a con-game, and so on. "If a man was brought to me," said Dr. Scott, "that had committed a variety of criminal acts, then my diagnosis would be that that man is mentally ill."

Criminals live by behaviour patterns and very rarely do they stray fromthose patterns. He told his audience that "A Criminal Personality is seeded in the home." He expounded on this by saying that far too many children live in a world of broken promises. Dad promising the kids to take them out and then cancelling the trip because.....? Mom not keeping her promises because she's too busy and so on."This means," he said, "that adolescents are raised in situations where they learn not to trust, and this shows up every day in my work with young people in prison."

Dr. Scott pointed out that young people are quite often raised in these situations and they develop frustrations and anger. They have no value system to relate to and develop me-first-itis. He feels that our educational system is partially responsible for the increase in adolescents in our jails. " I wonder at the strange way that our educational system handles problems." (sic. student behaviour)

He is very much against the 25 year minimum sentence for convicted murderers. "Many of the men I see, that are faced with this sentence, are quite young. 22, 23 or 25 years old and they havn't lived long enough to realise what they will be missing and just what they are facing. They are going to be close to 50 when they get out and will not have the faintest idea of how to function in society nor will they have any skills with which to support themselves." Dr. Scott went on, "What happens then? Welfare or a disability pension?." He pointed out that it will cost about a million dollars to keep a prisoner in jail for twenty five years, and said facetiously, "You might better shoot them."

Alcohol use by adolescents also came under attack by Dr. Scott. "Beer," he said, "is destroying the fabric of ambition and is affecting our kids." He commented on just how easy it is for under-age drinkers to get supplies. "The kid swipes a beer from the fridge, an older friend buys a six-pack for them or if they look old enough they go in and buy it themselves."

Dr. George Scott used humour to reinforce a number of points in his address to the C.H.C.C. meeting.

It was an interesting presentation and one that should raise questions in the minds of the listeners.

From Dr. Scott's remarks, there seems to be a new wave of thinking, or in his words, "A new kind of medicine" coming onto the scene throughout the penal system, and he seems excited and hopeful that good things will come about as a result.

entre Hastings Community Corrections Services

There's one nity service that most hould be thankful for, that we don't have to cially.

ng into it's 8th. year of n, The Centre Hast- mmunity Corrections, on and Parole Services s supervision for the nity Service Program ng people and adults, Alcohol Education n as well as being a g centre for probationers and parolees from the local area.

Additionally the C.H.C.C. board is exploring and researching an educational awareness program aimed at school age children. The Diversion Program, as it is known, will work with Young Offenders between the ages of 12 and 15.

Last year, 32 offenders were placed with local agencies to fulfill their Community Service Hours. These Service Hours are court ordered and are designed to give the offenders an opportunity to become more aware of the community and how their past actions may have had an effect on the community.

The Centre Hastings Impaired Program (C.H.I.P.) provides a six week alcohol and drug education program. Probationers with alcohol and drug abuse problems constitute a very high percentage of the case load and emphasis is placed on having these people becoming involved in residential treatment programs, individual counselling and exposure to self help groups such as Alcoholics Anonymous and Al-Anon.

Due to a recent Supreme Court decision concerning second time impaired drivers, judges can now suspend jail sentences if the accused agrees to undertake an educational program such as the one provided by C.H.I.P. This is expected to increase the case load during the next year.

Last year, 35 people completed the C.H.I.P. sessions in Madoc. Five entered residential treatment centres and 21 were encouraged to join A.A.

The Ministry of Corrections funds 90% of the cost of operation of C.H.C.C. and the other 10% is community funded. These community funds generally come from area municipalities but coordinator Diana Bonter says in her annual report, "Unfortunately, this support has progressively diminsihed in recent years. For example, two villages have denied our request for support for the current fiscal year."

The board of directors, will, according to the annual report, *implement an aggressive and thorough campaign to encourage and increase municipal support.*

If you would like to help support this important community service, call their office at 473-4741. They will be happy to give you more details and information.

ichardson of Madoc Public School demonstrates his superiority in the Bantam Boys 100 s, at the Associated School Group Track and Field Day in Stirling.

Two Warnings

Madoc. The local detachment of the Ontario Provincial Police is investigating a chain letter that is making the rounds in the arera.

Sgt. St. Germain reminds residents that these letters are illegal, regardless of what they say in the body of the letter and could result in criminal proceedings.

Should you receive one of these letters, you are asked to contact the local O.P.P. office.

The consumption of beer and other alcoholic beverages at local baseball diamonds is an offence under the Liquor Licence Act of Ontario.

Madoc detachment officers have been instructed to strictly enforce the provisions of this act.

Madoc The Review

Published every Wednesday by Cembal Publications (1981) Ltd.

JOSEPH CEMBAL, President
ROSS LEES, Managing Editor
GEORGE WHITE, Editor

CHRIS MORASH, Adv. Rep.
JEAN ASSELSTINE, Office
PAULINE HARRIS, Office

MADOC REVIEW OFFICE - 74 Durham St. S., Madoc Ont. K0K 2K0
Phone 613-473-4476 or 473-2546
Office Hours - Monday - Friday, 9 a.m. - 5 p.m.
HEAD OFFICE - 3 McGill St., Marmora, Ont. K0K 2M0
Phone 613-472-2431

Subscription Rates - $15.00 per year payable in advance, anywhere in Canada. $35.00 per year in advance in the U.S.A. and in any other country. Both old and new address should be given when change of address is requested.
All property, including copyright in layout and composition of news, photographs and advertisements produced by employees of The Madoc Review shall be vested in and be the property of the newspaper. None of the aforementioned items or any part thereof may be reproduced without the prior written consent of the publisher.

Letter to the editor

Education Week

Dear Editor,

On behalf of the staff and students of Centre Hastings Secondary School we would like to publicly thank the people from our community who came to the school during our Education Week Open House on April 28th.

As coordinators of the week-long program it was rewarding to have such a positive response. We must admit that we were proud of the impressive individuals and groups who participated in our program.

Judging from the comments we received we know that our guests enjoyed their visit to our school and community. We have included names and addresses of participants in the programs. We know these people would enjoy hearing your appreciation for them coming into our community. They are:

Mr. George Festeryga Fitness and Amateur Sports 365 Laurier Ave. West OTTAWA, Ontario K1A 0X6; Mrs. Maribeth Bateman Canada Employment Centre 228 Dundas St. East BELLEVILLE, Ontario; Mr. Jeff Boden Ontario Science Centre 770 Don Mills Road DON MILLS, Ontario M3C 1T3; Mr. Jim Blakely Loyalist College Box 4200 BELLEVILLE, Ontario; Mr. Larry Bentley Ontario Hydro TWEED, Ontario K0K 3J0; Mrs. Beth Shaw Hastings & Prince Edward Health Unit MADOC, Ontario K0K 2K0; Hastings County Museum 257 Bridge St. East BELLEVILLE, Ontario.

Once again, we thank you for attending our Open House and for your continual support.

Yours truly, Yvonne Mabo and Nancy Powell, Guidance Counsellors.

Dan Jones, Barbara Callander G.M. District Manager, Gerald Gaffney, Lyn Hagerman, Don Richardson and Tom Deline

Tom Deline received an award again this year from General Motors for achieving a high level of excellence in automotive marketing. Tom's performance placed him in the top 100 sales managers across Canada.
Lyn and Don, previous winners, are joined by Gerald Gaffney, a first time recipient of a medal and plaque. Bronze Medals were awarded to these three men "In recognition of distinctive achievement of the highest standard in automotive sales."

Hire an Agri-Crew

Brighton. Agricrew will clean-up those time-consuming odd jobs, that you keep delaying. A 4 person crew can be hired at $90/day for up to 5 days over the duration of the summer. The crew can be employed for any task except: 1. working with PTO shafts, 2. using creosote, 3. driving farm vehicles on public roads, 4. using chemicals or chainsaws, 5. doing second storey construction.

The crews are available from June 22 to August 22, but many days are already booked.

If you are interested in hiring an Agricrew contact, Debbie Stiles, at the Brighton Agricultural Office at 613-475-1630 or Zenith 34920.

Elzevir-Grimsthorpe Roads

Ottawa. The federal government will pay 100 per cent of the cost to improve transportation networks in Elzevir and Grimsthorpe Townships, said Bill Vankoughnet, MP for Hastings-Frontenac-Lennox and Addington.

The money, in the amount of $12,955, was given under the Unemployment Insurance Section 38 Job Creation Program. The grant will cover wages of workers who will identify hazardous areas, conduct brushing, erect signs and paint bridge posts.

"Three unemployed workers on the 30-week project will receive UI benefits while correcting various safety hazards in the road system," said Mr. Vankoughnet.

The work will begin this fall in an area where at present, 90 Kilometres of road are maintained by two workers.

"This project will enable these unemployed individuals to maintain their job skills in a project that will benefit year-round residents as well as tourists travelling on the road system," he said.

Section 38 of the Unemployment Insurance Act provides for the use of UI money to create short-term employment projects in which persons receiving, or eligible to receive, UI benefits can participate in projects of lasting benefit to the community.

CHURCHES

MADOC PENTECOSTAL CHURCH
Pastor Rev. J.A. McEwen
Sunday Service
10 a.m. Sunday School
11 a.m. Worship Service
7 p.m. Evangelistic
Rally. You are welcome.

MADOC WESLEYAN & FREE METHODIST
Sunday School 10 a.m.
Morning Worship 11 a.m.
7 p.m. Family Fellowship Hour
Wed. 7:30 p.m.
Prayer & Bible Study

ST. PETER'S PRESBYTERIAN CHURCH, MADOC
Rev. George Beals
473-2091
Sunday Service 11 a.m.
Sunday School during service.
You are invited to attend.

UNITED CHURCH OF CANADA
Rev. Annette Reinhardt
Bethesda - 9:30 a.m.
Trinity - 11 a.m.
Worship - Sermon & Classes
Everyone welcome
1833-1986

MADOC BAPTIST CHURCH
Sunday School 10 a.m.
Worship Service 11 a.m.
Bible Study & Prayer
Wed. 7:30 p.m.
Pastor - Rev. Don McEwen
Assoc. Pastor - Les Clemens
473-2696 or 472-3592

ANGLICAN PARISH OF MADOC
Rev. James B. Clark
St. Bartholomew, Bannockburn
Sunday Servies 9:30 a.m.
St. John's, Madoc
Sunday Mornings 11:00 a.m.
Praise and Prayer, 2nd and 4th Sundays at 7:30 p.m.
473-4217

Arrest

Bannockburn. On June the 4th., at approximately noon, officers from the Madoc O.P.P. detachment, supported by the O.P.P. Tactical Rescue Unit from Belleville, arrested Edmund Rae, a 37 year old parole violator wanted on a Canada wide warrant for parole violation.

The O.P.P. had information that Rae was hiding out in the Bannockburn area and they report that the arrest was made without incident.

Mr. and Mrs. Larry and Linda Shaw of Belleville are pleased to announce the forthcoming marriage of their son John Edward to Rita Suzanne Cooney, daughter of Mr. and Mrs. Garry and Marjorie Cooney of Madoc.

The wedding is to take place at Madoc Trinity United Church, Saturday, June 20th, 1987.

PROFESSIONAL CARDS

John W. Bailey
Lawyer
P.O. Box 670
Madoc, Ont., K0K 2K0
613-473-2802
473-2851

RESERVE YOUR SPACE
FOR ONLY
$20.00 A MONTH

HEADLEY'S DRIVING SCHOOL
Ontario Safety League Trained Instructor
P.O. Box 233
Coe Hill, Ont.
K0L 1P0
Ron Headley
613-337-5877
1-800-267-2808

McDougall
Lorne McDougall Insurance Brokers Ltd.
(formerly Frank Downey Ins.)
38 St. Lawrence St. W.,
Madoc, Ontario
Beverley Heagle, Branch Manager
473-2300
All types of Insurance including "Life"

MADOC VETERINARY OFFICE
76 Durham Street, South
473-4725
APPOINTMENT HOURS
Tues. & Thurs. 2:00 to 6:00 p.m.
Out of Hours and Emergencies
705-653-2750

GERALD YOUNG
Auctioneer
Certified
473-4944

New Business

Kim Reid and James Robinson.

Madoc. The J.W. Robinson Insurance Agencies Inc. have established their office at 70 Durham Street in Madoc.

Proprietor James Robinson is no stranger to these parts having been born and raised locally. James is currently building a new home on the north shore of Moira Lake and says that they have two children left at home. His other four children have left home and are making their way in the world.

He has been working through this area since 1976 and has been in the life insurance end of the business for the past fourteen years. In fact he is a Chartered Life Underwriter, a designation which is earned only through some pretty heavy studying and course taking. He is also licensed by Canada Life Assurance Company.

While life insurance is an important feature of the services offered by this agency, retirement planning and investments are becoming an important part of the day to day activities. Then too they offer employee benefits plans, and individual life and disability insurance.

Kim Reid is the "Girl Friday" in the office and is there during regular business hours, so if you drop in for advice and information, and Jim is not there, you'll be able to get some answers.

Welcome neighbour, and good luck.

Madoc Township School

A.S.G. Track and Field

MOSQUITO GIRLS. 800 metres, S. Bateman 3rd. Long Jump, Lisa bailey 2nd and Mandi Newland 4th. High Jump, Lisa Bailey 1st and Lynn Bird 3rd.

PEEWEE GIRLS. Relay, Madoc Township School, 4th.

MOSQUITO BOYS. 100 metres, Steven Garrow 3rd. 200 metres, Steven Garrow 3rd.

ATOM BOYS. 100 metres, Todd Matthews 3rd. 200 metres, Ryan Mazur 3rd. 400 metres, Todd Matthews 2nd and Steven Dietschmann 4th. Lon Jump, Todd Matthews 4th. High Jump, Ryan Mazur 3rd.

Congratulations to all participants and to the coaches and teaching staff from both schools for a job well done.

LADIES
Watch for our
FABRIC & WOOL SALE
JUNE 22 TO JUNE 30
STICKWOOD'S DRY GOODS
Durham St. MADOC 473-2917

Yard Sale Savings
See our outdoor display of specially-priced Yard-man tractors, mowers, tillers and attachments.
Save up to 30%

LT 1644
44-inch side discharge mower, powered by Briggs & Stratton 16 h.p. twin cylinder industrial-commercial engine is ideal for big mowing jobs.

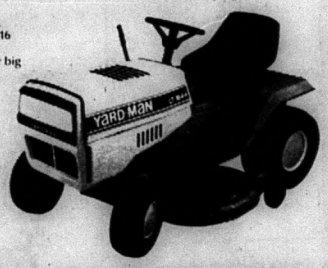

YARD-MAN
R. ALLAN BAKER EQUIPMENT
Hwy. 7, Norwood, Ont.
705-639-5819

Presenting a Dealer that meets Uncompromising Standards:
MADOC CO-OPERATORS ASSOCIATION
Box 449
Madoc, Ontario
K0K 2K0 473-4227

Your newest STIHL® power tool dealer
STIHL standards are tough: only about one-third of all dealer applicants qualify to carry the STIHL product line.
Some won't stock a complete inventory of spare parts. Others simply don't provide the level of after-purchase service we demand. But we're proud to offer STIHL products through the select dealers that meet our uncompromising standards.
Get to know our newest dealer. He's another good reason for choosing STIHL.
STIHL®
Number One Worldwide

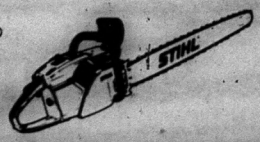

YOU CAN DO IT

HOME WIRING CENTRE
We have a complete stock of wiring materials, economically priced.

WE CAN DO IT FOR YOU
We have a staff of fully qualified Electricians and offer you prompt service.

WE CAN DO IT TOGETHER
A Finkle Electrician can work with You to complete your wiring project and help you save.

Finkle
The Electric People
334 Pinnacle St., Belleville
613-962-5331
Free Parking
OPEN THURS. & FRI. NIGHTS
ALL DAY SAT.

C.H.S.S. News

By LeeAnne Cole

Madoc. On Thursday, June 4, Centre Hastings Secondary School held it's final assembly of the school year.

A highlight of the assembly was a slide show consisting of pictures of students and activities throughout the year. The show was put together by Mr. Twiddy and Mr. Pesowsky. Many awards were given also such as Math Contest awards presented by Mr. Mound. This year's recipients of Academic school crests were Lorraine Brinson, Leo Butter, Linda Carman, Christine Dennison, Kim Derry, Paula Pierce, Marc Sargent, and Dean Sills. In order to receive this award, the student must have an eighty percent average in thirty-two credits.

There were nineteen recipients of the Social Events crest, which is presented for organizing or participating in a social event or club. Thirty points are needed to receive a crest in this category.

To win an Interscholastic Sports Award, a student needs eighteen points. These crests were presented at the Athletic Awards Banquet and winners were Shawn Allenby, Rob Martin, Steve Bancroft, Jennifer Mohan, Cal Bowry, Patti Mollay, Mike Elson, Craig Nobes, Duane Lambert, Kevin Terrion, Tracy Trotter, Ron Wallace, Alison Mills, Betty Courtney, and Heather Kehoe.

When all four bars are obtained (Academic, Social, Intramurals and Sports), a student receives a school letter. This year, Jennifer Mohan was presented with this award by vice-principal Mr. Daley.

In the House Competitions, House 5 (home rooms 234-246) won the Academic banner for the highest averages ov House 3 (home rooms 20 won the Attendance A and House 4 (home r 220-233) received the b for highest participati athletics. House 2 (rooms 135-163) had the hi participation in social e and House 4 was the o champion.

Retirement presenta were made to Mrs. Austi Morrison, Mrs. Morrisor Mr. Graham. Interhouse cil presented awards outstanding contributi school spirit and the car awards were received b winners of that event.

1986-87 was a great ye C.H.S.S. and many stu were rewarded for their work and efforts throu the year at the assembly

Family Resource Centre

Madoc. The various agencies that operate from the Centre Hastings Resource Centre maintain a regular schedule of meetings to discuss programming and needs of services within the community.

One of their aims is to provide periodic public forums on topics concerning happenings within the community that should be of public concern.

One of these topics will be the subject of a series of workshops presented by The Child Abuse, Prevention and Education team on June 22nd., 23rd., 29th., and 30th., from 7 pm. to 9 pm. at the Resource Centre. Experts and /Field Workers will discuss prevention, symptons and behaviour patterns of abused children, what to do, where to seek help, legal aspects, police involvement, treatment. In short, what you need to know about Child Abuse but were afraid to ask.

Child abuse, be it sexual, physical or mental, is self perpetuating. Abused children quite often grow up to be abusing parents unless they get professional help and guidance. They can't be helped if no one knows of their plight.

A great deal of attention is being focussed on the problem. A great deal of money has been spent on educating people who have dealings with children, as to symptons, and what to do if child abuse is suspected.

It is a criminal offence if they fail to report child abuse.

For more in formation call 473-4247 and ask for Shirley.

Big Brothers and Big Sisters of Centre Hastings are starting a recruitment campaign for volunteer adults who would like to be a friend to a child. Volunteers who become Big Brothers or Big Sisters provide companionship and act as a role model for children from single parent families. All it takes is a commitment of four hours a week for a period of one year or more. Volunteers are not baby sitters or surrogate parents, they don't have to buy gifts or special treats unless they want to. They just have to be a friend who there on a regular providing a stable focal in the lives of their friends.

Call Margaret Coop 473-4247 ext. 55 to find ou about this program. If y over eighteen you migh out, like many others that being a Big Brother Siser can add new dime to your life and becc source of pleasure.

Century Farms

Madoc. The spring of 1987 marks the 20th Anniversary of the century farm Project. To commemorate this special occasion, the Public Awareness committee on behalf of the Junior Farmers' Association of Ontario is conducting a province wide community betterment project to recognize agriculture.

This province wide project has been designed not only to celebrate the anniversary, but also to remind farm owners that the "Century Farm Signs" are still available. To be eligible, the farm must be resided upon and be in active operation, as well as have been owned by direct descendents of the same family for 100 or more years, as of January 1st., 1967.

information about this project you may contact the Hastings County Provincial Director: Reg. Vinnicombe, Telephone: 613-395-3927.

PICK YOUR OWN STRAWBERRIES
at
WILLOWLEE FARMS
962-6076
Ameliasburg
The Vanclief Family
7 Days A Week
Weather Permitting
8 a.m. - 8 p.m.
Starting June 15th

BAY OF QUINTE

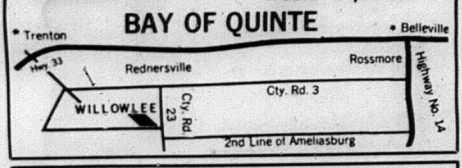

ATTENTION LOT OWNERS
Heritage HOMES
BY MOREWOOD INDUSTRIES
35 MODELS AVAILABLE

FROM $52,580**
READY TO MOVE FURNITURE IN

Custom designing available to suit your functional and financial needs.
Guaranteed price.
Guaranteed delivery dates.
New home construction is our main business.
Full range of options.
Kiln dried lumber to prevent warping and twisting.
Heritage Homes are built indoors under climate controlled conditions.
Optimum energy efficiency with R23 walls and R44 ceilings.
High quality Dutch Kitchens & Windows are standard.
Heritage Homes have the New Home Warranty Certification Program.
Early dates for delivery still available.
Foundations & Services available on request.

On Your Foundation
From $25,000
for a 2 Bedroom Cottage
to $60,000
for a 4 Bedroom Home

TALK TO THE EXPERTS FIRST

Heritage HOMES
By R.M. Swan Construction Ltd.
R.R. # 4, Stirling 613 395-2723

SOUTHFORK FRU
FARMS

U PICK STRAWBERRI
NOW

During This 1st week call
first 395-2128
395-5374

8:00 a.m. to 8:00 p.r
Weather & berries perm
Your own containe
Monday thru Saturd

- Easy Picking
- Picnic Tables
- Clean Toilets
- Acnic Area

DIRECTIONS
Hwy. 14 north from Stirling to Conc. 5.
for signs to turn east at Conc. 5 - go 1/

ONTARIO GOVERNMENT TEN
TW-09-87/88

Tenders are requested for the reconstruction of the Skootamatta Lak located in the Township of Anglesea and Grimsthorpe in Hastings and & Addington Counties.
Part "A" - crushing to produce 25,000 cubic metres of granu aggregate (MNR pit on Crown land to be utilized).
Part "B" - reconstruction of six (6) separate site locations along r some sites include rock excavation
Deposit for tender documents - $30.00 (certified cheque).
A pre-tender site inspection will be held on June 15, 1987, at 1:00 municipal office, Gilmour, Ontario, just east of Hwy. 62 north of
Personal tour of existing sites will take place followed by app question and answer period. Attendance at this site meeting mandatory in order to have your tender qualify for consideration.
Field tenders addressed to District Manager, Ministry of Natural Res P.O. Box 70, Metcalfe Street, Tweed, Ontario, K0K 3J0, will be receive 12:00 noon, local time, on June 24, 1987. Tenders will be publicly op 1:15 p.m. on June 24, 1987, at Tweed District Office.
Tender information may be obtained on request at the above a telephone (613) 478-2330.

Ontario
Ministry of Natural Resources
Hon. Vincent G. Minister
Mary Mogford Deputy Minister

Centre Hastings Safe Homes

Madoc. The Centre Hastings Safe Homes Program has been under-way for three months now, and has provided assistance to ten abused women and their children, and have answered an average of one call a day from people seeking help or information.

The program is funded by the Ministry of Community and Social Services and is backed by the Ontario Ministry of the Attorney General and the Ontario Women's Directorate. In the past twelve months, the Province has made available some $19 million to combat this problem and provide support services to the victims.

As more and more victims reveal their plight and seek assistance, statistics reveal that one in ten women suffer some form of abuse from their male partners. (This figure is based on reported cases. There are many that are not reported.)

Up until 1983, many police forces called to a domestic occurrence involving assault advised the victim to lay charges against the abuser. A tremendous number of these charges were subsequently withdrawn by the victim out of fear of reprisal, less of support, or any number of other reasons. However, as of 1983, police forces were empowered to lay assault charges against the abuser if there were reasonable and probable grounds to believe an assault has taken place. Assault is an offence under the Criminal Code, and charges laid by police are unlikely to be withdrawn.

Safe Home programs provide a temporary haven for the victim (and her children) and gives them time to review their situation in a non-abusive environment. Workers from the Safe Homes program will sit and talk with the victims and outline alternatives that are open to her. During this two or three days, the victim has an opportunity to vent her frustrations or anger and gain some mental equilibrium which enables her to make a decision as to which direction her life will take. It is the victim's own decision as to whether she will return to her partner or try to make her life on her own.

The victim may need professional counselling, such as is found in transition houses, or she may be capable enough to start out on her own right away. Whatever course she chooses, it will be based on a decision made by her and her alone.

Then too, the existence of a Safe Homes Program in a community can be a blessing to local Police Forces. Without such a program a "battered women" not requiring hospitalization might well have to spend a night in a police station until social service agencies open up in the morning. With a Safe Home Program, police can call a worker and the victim and her family can be put up in a Safe Home.

People who volunteer their homes as "Safe Homes" are known only to one, or perhaps two people involved in the agency and these people are sworn to maintain names and addresses in absolute confidentiality. The victims themselves don't know where they are going and are required to sign an oath that they will never reveal names and addresses of safe homes that they might be housed in. Then too, experience has shown that the victims are usually so traumatized that they can't remember where they've been for the past two or three days. Usually they are taken to the Safe Home at night (that's when most of the occurrences take place) and have no idea of where they are being driven, partly because of the dark and partly because they are placed in a home that is generally far removed from their normal residence.

People who offer their homes are also required to maintain confidentiality, not only as to the fact that they are a Safe Home, but also in regard to any information that may hear about the victim.

If a Safe Home is identified to any-one, even the police, it is no longer used as a safe home.

As more and more of these cases are brought into the open, a pattern is evolving that shows that no matter what the social or economic or educational level of the parties involved, the cause(s) of the violence is nearly always the same. In 80% of abuse cases, the male partner has learned his abusive ways from his father.

There is no excuse for these assaults. Alcohol is blamed, or the victim is blamed for the onset of the violence. However, studies and profiles of abusive men show that whatever excuse is used they are sole-ly responsible for their actions. It is his decision to assault his partner, and it is an illegal act.

The month of May was designated as Break the Silence Month and all newspapers in Hastings County carried advertisements to increase awareness of the family violence that is taking place.

One of the slogans of this campaign emphasizes the fact that "Everyone has the right to live free from the fear of violence."

If you want to help or need information call 613-473-4229 from 10 am. to 10 pm. seven days a week. From Marmora Zenith 22660 (no charge to caller).

Animal Rights Activists Go Too Far!

After a very emotional debate about the work of radical animal rights and animal liberation groups, delegates to the 63rd Annual Meeting of United Church Bay of Quinte Conference affirmed the biblical concept that animals are a valid source of human food. They disapproved of organized efforts of animal rights activists to confuse the public and their use of violent acts to make their points.

Another noted that these movements were increasing the stress already being felt by farmers across the country.

All the light and easy looks for summer, in colours selected especially for you!

20% off
on dresses, blouses, suits and coats.

The Village Shoppe and Bridal Salon
24 Front St.,
Stirling, Ont.
613-395-3360
P.S. Visit our **$10** and over rack

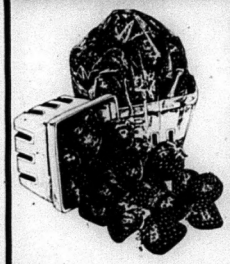

Unbridled Desire... For Strawberries? See Us

FARMGATE GARDENS
• RR 1 • FOXBORO • ONT. • K0K 2B0 •
• (613) 967-1581 •

Weather permitting
Please call
967-1581
for picking information

SOME BEDDING PLANTS 85¢ per box

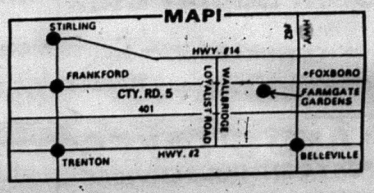

ONE MILE WEST OF FOXBORO ON COUNTY RD. 5

Prescriptions

Green Shield
Social Services
D.V.A. Blue Cross
Welfare

JOHNSTON'S PHARMACY
Madoc
473-4112

CORRECTION

18 H.P. GARDEN TRACTOR
No. 60-1827-4
The weights and chains shown are not included, but are sold separatley.

12 H.P. LAWN TRACTOR
No. 60-1824-0
The grass catcher is not included, but is sold separately.

CANADIAN TIRE
CANADIAN TIRE MADOC
37 Durham Street
Madoc

LIGHTING SHOWROOM
- CRYSTAL CHANDELIERS
- MODERN KITCHEN FIXTURES
- VERSATILE TRACKLIGHTING
- OUTDOOR COLONIAL LANTERNS (Bright Brass or Black)
- READING LIGHTS FOR DESK, FLOOR OR WALL MOUNT
- BEDROOM READING LAMPS

WIRING SUPPLIES
Electricians on Staff To Advise You
The Electric People
OPEN THURS. & FRI. NIGHTS ALL DAY SAT.
Pinkle

GLEN LOATES

Gold Rimmed Plates	$9.98 ea.
Dinner Bells	$10.98 ea.
Coffee Mugs	$7.98 ea.
Steins	$10.98 ea.
Prints (10" X 12")	$9.95
Coaster Set (4's)	$19.98 ea.
Greeting Cards	$1.50 ea.

WILSON'S of Madoc
43 Durham St. Ph. 473-2368

O'Hara Summer Curator

O'Hara Mill. Lorelei A. Whiteman, better known as Lorie, is the curator for the O'Hara Museum this summer and is quite excited at the program in store for visitors at the historic site.

Lorie says, "This summer I intend to use this unique complex to provide the children of the community with a fun and exciting learning experience. Although much of the programming remains in the working stage, I thought that you might be interested to here what's in store at O'Hara Museum."

Lorie Whiteman, Curator at O'Hara Mills.

To start the summer off right, a Strawberry Social is in the works for Friday July 3rd.

It should be a fun day for all with old time fiddlers, pioneer games, and good food! Each subsequent Friday afternoon will be devoted to the area children, beginning on July 10 with a Setter's Jug Band Day. Other activities in the works includes Trail Blazing, Butter Churning, and the First Official O'Hara Olympics!

All children 6 years of age to 16 are welcome to attend. More information will be made available as program arrangements become finalized.

Take a trip to the O'Hara Mill Conservation area and say hello to Lorie. She'd be delighted to tell you all about the place.

"I plan to make this the best summer yet for the O'Hara Museum and the people of Hastings County." said Lorie "See you this summer."

SERVICE & TRADES

Harris Welding & Mechanical Service
Fully Equipped Mobel Welding Truck
Expert Equipment Repairs
Boilers - Bought & Sold
Repaired & Installed
Government approved 35 years
478-6823
24 Hour Emergency Service

KELLER POOLS
BULK LIQUID CHORINE
10 litres refillable containers $5.50
20 litres refillable containers $11.00
479 Dundas St. W., Belleville (613) 962-9547

NORTHEY PAINTING CONTRACTORS
(613) 473-4712
MADOC
SPECIAL WINTER RATES
RALPH NORTHEY

KEN'S AUTO SERVICES
PROPANE GENERAL REPAIR
• Conversion & Inspection • Car • Trucks • Buses • Etc.
RAD SERVICE
• Repair, Clean & Recore
24 Hour Towing!
• Safety Inspection • All Work Guranteed!
MADOC
1 Mile West on Seymour St.
473-2356

McNEIL SASH WORKS
CUSTOM SASH ANY STYLE
R.R. 2, Madoc
Bob McNeil
(613) 473-2607

Ron Treverton Plumbing & Heating Ltd.
Bathroom & Heating Installations
• Wood • Oil • Electric
• Wood-Add-On Furnaces
• Duro Pressure Systems
• Duro Water Conditioning
Madoc 473-2489

'Burrell' Bateman Bus Lines Ltd.
Buses for Charter & Leasing
27 Livingstone W.
Madoc, Ont.
613-473-4392

JOHNSON LAWNBOY
Derry's Small Engines & Auto Repairs
93 Dingman Street
P.O. BOX 403
MADOC, ONTARIO
K0K 2K0
BOB DERRY 613—473—4267

TED HAILSTONE & SON
PLUMBING & HEATING
Wood Oil Electric
• Furnaces Installed • Bathroom Installation
• Jacuzzi & Duro Pumps
473-4152

ALLAN FRANKS Construction
Complete Septic Sytems
Sand - Gravel - Topsoil
ELDORADO, Ont.
473-4212

Pigden's Mechanical Ltd.
Residential - Commercial - Industrial
Electrical Contracting
117 Durham St. S., MADOC, Ont.
473-4203

EAVESTROUGHING
Custom Made 5 inch Seamless Aluminum
ALSO SPECIALIZING IN SOFFIT & FASCIA
• COMPETITIVE PRICES
• FREE ESTIMATES
NICK AHOLA
TWEED
478-6897

S.M. Supply Ltd.
Window & Door Specialists
WE REPRESENT 9 MANUFACTURERS
45 Pinnacle St. South 966-6455
In the Harbourview Plaza, Belleville

NICK H. VERHOEF INC.
ONTARIO LAND SURVEYORS
MARMORA (613) 472-2173
TWEED (613) 478-5452
CAMPBELLFORD (705) 653-2111

LAND O' LAKES PEST CONTROL SERVICES
Industrial, Commercial, Residential
Free Estimates
Call 613-478-2165

RESERVE YOUR SPACE
FOR ONLY
$20.00 A MONTH

CARPETS & VINYLS
Over 500 Rolls in stock
Save up to 70% Off M.S.L.P.
100's and 100's of REMNANTS
All Colours and Sizes
CARPET from $5.50 sq. yd.
VINYL from $5.95 sq. yd.
If you don't buy Discount you're paying too much!!
DISCOUNT CARPET MART
125 Church St. S., Belleville 966-9120

ONTARIO GOVERNMENT TENDER

TW-10-87/88

SITE PREPARATION CONTRACTS

Tenders will be received by the Ministry of Natural Resources up to and including Tuesday, June 23, 1987 at 1:00 p.m. for two track dozers - minimum 120 HP, F.W. power, complete with skid plate, hydraulic blade, winch, safety canopy, and operator - to carry out site preparation work (windrowing, timber slash in:

Area No. 1 - Grimsthorpe, Anglesea and Abinger townships approximately 120 hecatres, 750 hours

Area No. 2 - North and South Canonto Townships approximately 71 hectares, 450 hours

Tenders and further particulars may be obtained from the District Manager, Ministry of Natural Resources, Tweed, Ontario.

Ontario
Ministry of Natural Resources
Hon. Vince Kerrio, Minister
Mary Mogford, Deputy Minister

1st. Madoc Brownies

Back Row l - r, Susie Shields, Rachael Hill, Jeannie Curtis, Angela Beer, Nicole Northey, Amy Rice and Amy Scrutton. Front Row l - r. Lesley Wood, Amanada Downey, Pam Franks, Jill Curtis, Erin Dixon, Michelle Foley. Absent when this picture was taken were, Katie Bradley, Victoria Brownlea and Krista Wilkins. Some of these young ladies were due to fly up to the Guides later in the evening. The theme of the evening was Pirates and the Fly Up girls were due to walk the plank to Guide Island.

Jewelry Theft

Tweed. During October 1986, a young girl was arrested as a result of a Break and Enter investigation by Madoc O.P.P. As a result of this, she turned over to the police, jewelry which she admitted had been stolen from a lady in Tweed who had dropped her purse near S.H. Connor school.

This occurred during October 1986, just after scho ol hours. While helping the lady retrieve the contents of her purse that had spilled out, the young girl took several items of jewlry.

If you feel this may be your jewelry, or know to whom it may belong, please contact Const. J. Eadie at the Madoc O.P.P. to arrange for its return to the rightful owner.

Queensborough News

by Goldie Holmes

Queensboro. Mr. & Mrs. Allan Thompson, Miss Hazel Thompson, Mrs. Anna Carman of Madoc, also Mr. Clayton McMurray attended the 25th Wedding Anniversary dinner Saturday night May 30th for Pat and Doug Burnside of Norwood. This was held in the Norwood Curling Club. Also John and Jennie Moore (Pat's parents) celebrated their 53rd Wedding Anniversary the same evening.

On Wednesday, the Mesdames, Bernice Cassidy, Bobbie Ramsay, Sandy McNeil and Audrey Jones of Tweed visited Mr. & Mrs. Robert (Rev. Hilary) Merritt and baby Andrew Robert, in Odessa. Mrs. Paul Scrutton was with the Merritts also.

Mr. & Mrs. Alex Clarke visited Mr. & Mrs. James Clarke and boys in Springbrook over the weekend.

Mrs. Evelyn Lynn, Bernice Clarke and Goldie Holmes attended the pot-luck dinner and U.C.W. meeting in Bethesda church on Wednesday.

Mr. & Mrs. Lawrence Polk of Toledo, Ont. were overnight guests of Mr. & Mrs. Alex Clarke on Thursday.

St. Andrew's United Church Women (General) was in charge of the church service on Sunday in the absence of Rev. Jeff de Jonge who was attending United Church Conference in Lindsay. Rex Rollins, Board member also attended.

The Sunday School put on a skit about David and Goliath after church service and there was Anniversary cake, (U.C.W.'s 25th) tea and coffee served afterwards in the Sunday School room.

Mrs. Eileen Yzereef of Cooper, Bernice Clarke and Goldie Holmes spent Thursday last in Belleville shopping.

THE CORPORATION OF THE VILLAGE OF MADOC

STUDENT SUMMER EMPLOYMENT

2 General Labourers, male or female, required for outside summer work, from mid-June to August 21st, 1987.

Application deadline is June 12, 1987, 12 noon. Applications can be picked up during normal business hours at the Municipal office at 107 St. Lawrence St. W., Madoc, Ontario.

Doug Parks, AMCT
Village of Madoc
Clerk-Treasurer

SERVICE SPECIAL

Lube, Oil & Filter most cars $16.95

Most Light Trucks $20.95

DOUG HUNTER

Ford - Mercury - Lincoln

FORD MERCURY LINCOLN

MADOC

RUSSELL ST. NORTH AT HWY. # 7 ACROSS FROM L.L.B.O.

(613) 473-4236

TOWNSHIP OF MADOC CONSOLIDATED STATEMENT OF OPERATIONS FOR THE YEAR ENDED DECEMBER 31, 1986

	Budget 1986 $	Actual 1986 $	Actual 1985 $
SOURCES OF FINANCING:			
TAXATION AND USER CHARGES			
Residential and farm taxation	133,142	134,351	94,903
Commercial, industrial and business taxation	14,738	15,203	11,319
Taxation from other governments	4,000	5,163	4,053
User charges	1,000	16,351	7,663
GRANTS			
Government of Canada	-	5,440	9,451
Province of Ontario	367,561	481,958	360,689
OTHER			
Penalties and interest on taxes	13,000	10,523	11,514
Investment income	-	6,628	3,238
Sale of land and fixed assets	-	12,656	2,785
MUNICIPAL FUND BALANCES AT THE BEGINNING OF THE YEAR			
To be used to offset taxation or user charges	-	-	43,401
Unapplied capital receipts	-	-	78,524
Total Financing Available During the Year	533,441	688,273	627,540
APPLIED TO:			
CURRENT OPERATIONS			
General government	93,200	77,023	64,516
Protection to persons and property	23,391	21,181	18,658
Transportation services	284,600	306,795	306,785
Environmental services	7,585	7,580	11,695
Health services	-	42	108
Recreation and cultural services	14,800	24,948	15,451
Planning and development - regular	1,000	1,413	500
Planning and development - transfer to OHRP trust	-	-	107,844
	424,576	438,982	525,657
CAPITAL			
General government	-	2,130	2,568
Protection to persons and property	-	-	981
Transportation services	87,000	127,581	145,385
Environmental services	8,365	919	553
Recreation and cultural services	-	134,612	-
	95,365	265,242	149,487
Net increase (decrease) in reserves and reserve funds	13,500	(16,000)	(47,504)
MUNICIPAL FUND BALANCES AT THE END OF THE YEAR			
To be used to offset taxation or user charges	-	49	-
Total Applications During the Year	533,441	688,273	627,540

TOWNSHIP OF MADOC

CONSOLIDATED BALANCE SHEET AS AT DECEMBER 31, 1986

ASSETS	1986 $	1985 $
UNRESTRICTED		
Cash	49,152	31,506
Taxes receivable	90,136	74,570
Accounts receivable	169,984	117,468
Other current assets	1,950	12,273
	311,222	235,817
	311,222	235,817

LIABILITIES		
Accounts payable and accrued liabilities	113,418	21,821
Other current liabilities	356	597
	113,774	22,418
MUNICIPAL FUND BALANCES AT THE END OF THE YEAR		
To be used to offset taxation or user charges in 1987	49	-
Reserves	197,399	213,399
	311,222	235,817

TOWNSHIP OF MADOC

NOTES TO THE CONSOLIDATED FINANCIAL STATEMENTS

FOR THE YEAR ENDED DECEMBER 31, 1986

1. Basis of Accounting

These consolidated statements reflect the assets, liabilities, sources of financing and expenditures of the revenue fund, capital fund, reserve funds and reserves and include the activities of all committees of Council.

2. Non-Consolidated Entities

The following local board is not consolidated.

Madoc and District Recreation Centre Board

3. Operations of School Boards and the County of Hastings

	School Boards $	County $
Taxation and user charges	294,538	61,701
Grants	-	21
Amounts received or receivable	294,538	61,701
Requisitions	294,145	61,849
Overlevies (underlevies) for the year	393	(127)
Overlevies (underlevies) at the beginning of the year	(29)	19
Overlevies (underlevies) at the end of the year	364	(108)

These revenues and expenditures are not reflected in the "Consolidated Statement of Operations". The net overlevies at the end of the year are reported as "other current liabilities" on the "Consolidated Balance Sheet".

4. Trust Funds

Trust funds administered by the municipality amounting to $43,694 (1985 $64,084) have not been included in the "Consolidated Balance Sheet" nor have their operations been included in the "Consolidated Statement of Operations".

5. The above data has been extracted from the auditied 1986 Consolidated Financial Report of the Township. Copies of the 1986 Consolidated Financial Report and the auditor's report thereon, or the audited financial statements for the local boards are available at the Township Offices to any resident who wishes to review or analyze the financial operations of the Township in greater detail.

NOTICE OF AERIAL SPRAYING

As part of the Ministry of Natural Resources ongoing program to regenerate and protect our forests, selected areas within the Tweed District will be aerial sprayed with the biological insecticide Lecontvirus to control the redheaded pine sawfly on or about:

JULY 15, 1987

Further details about the program are available from the Ministry of Natural Resources.

Tweed District Office
Bill Hagborg
P.O. Box 70
Metcalfe Street
Tweed, Ontario, K0K 3J0
Phone: (613) 478-2330

Ministry of Natural Resources — Hon. Vincent G. Kerrio, Minister — Mary Mogford, Deputy Minister

Ontario

Associated School Group

Track and Field Day

Stirling. Athletes from Madoc and the Township school took part in the Associated School Group Track and Field day at Stirling last Thursday.

Originally scheduled for Wednesday the local teams as well as teams from Marmora, Tweed and Stirling had to keep their competitive edge honed for an extra twenty four hours due to adverse weather conditions.

Thursday was bright and sunny and quite warm. In fact, the heat and humidity seemed to have an effect on some participants on the longer distance runs.

However, none of the athletes seemed the worse for wear and after a few minutes of catching their breath went trotting off to some other activity.

The scene was somewhat chaotic as hundreds of students were scattered over the huge playing fields of Stirling Senior School, and one teacher agreed that it was "chaos, but organized chaos, you understand."

The athletes, full of determination, performed extremely well, and as a result of their efforts twenty two students will go on to represent their school in the County track and Field events to be held at Sir James Whitney School in Belleville next week.

The standings were:-

MADOC PUBLIC SCHOOL.

MOSQUITO GIRLS 200 Meters, Colleen Derrett 4th. Triple Jump, Brandy Bowers 2nd, Marcie Deering 3rd. Shot Putt, Marcie Deering 2nd. Relay, Madoc Public School 3rd.

ATOM GIRLS. 100 metres, K. Lavallee 3rd. 200 metres, Sarah Ketcheson 4th. 400 metres, Karelyn Lavallee 3rd. Long Jump, Taryl Kramp 2nd. Triple Jump, Theresa Bailey 1st. Shot putt, Theresa Bailey 2nd. High Jump, Theresa Bailey 1st, and Taryl Kramp 2nd. Relay, Madoc 3rd.

PEEWEE GIRLS. 100 Metres, Penny Chard 3rd. 200 metres, Becky Best 3rd and Jo Anne Bonter 4th. 400 Metres Lisa Reid 2nd. Long Jump, Lisa Reid 1st, Sheila Brooks 3rd. Triple Jump, Lisa Reid 4th. Shot Putt, Sheila Brook 1st. High Jump, Laura McNeil 3rd and Angela Paranuik 4th.

BANTAM GIRLS. 100 metres, Tanya Melvin 1st. 200 metres Tanya Melvin 1st. 400 metres, Kerstin Hickey 4th 800 metres Kerstin Hickey 3rd. Long Jump, Kari Kramp 1st, Vicki Graham 3rd. Triple Jump, Vicki Graham 2nd. High Jump Kari Kramp 2nd, and Kerstin Hickey 4th.

MIDGET GIRLS. 100 metres, Heidi Griffith 1st. 200 metres Heidi Griffith 1st. 400 metres Tracey bateman 3rd. 1500 metres (open) Nickey Cassidy 4th. Long Jump, Tracey Bateman, 2nd. triple Jump, Tracey bateman 2nd and Heidi Griffith 3rd. Relay, Madoc 3rd.

MOSQUITO BOYS. 400 meteres, Bfian Phillips 4th. Triple Jump Eric MacMillan 2nd. Shot Putt, Eric MacMillan 2nd. Relay, Madoc 4th.

ATOM BOYS. Shot Putt, Tom Sanford 3rd. Relay, Madoc 4th.

PEEWEE BOYS. 100 metres, David Hobson 3rd. 200 metres, David Hobson 2nd. 400 metres Kenny Bordeau 4th. Long Jump, Mike St. Germain 2nd and David Hobson 3rd. Triple Jump Mike St. Germain 1st. Shot Putt, Scott Tracey 2nd. High Jump, Mike St. Germain 1st. Relay Madoc 2nd.

BANTAM BOYS. 100 metres, Ian Richardson 1st. 200 metres, Dale Davis. 400 metres, Brad Phillips 3rd. Long Jump, Ian Richardson 1st, Shawn Moore 3rd. Triple Jump, Dale Davis 1st and Marty Shaw 3rd. Shot Putt, Ian Richardson 1st. Relay, Madoc 1st.

MIDGET BOYS. 100 metres, Troy Trotter 2nd and Billy Cox 3rd. 200 metres, Troy Trotter 1st and Bill Cox 4th. 400 metres, Jamie McCann 4th. 800 metres, Scott Sheerin 2nd. 1500 metres (open) Brad Phillips 1st. Long Jump, Jamie McCann 1st and Clayton Curl 4th. Shot Putt, Jamie McCann 4th. High Jump, Scott Sheerin 1st. Relay Madoc 3rd.

Three students from Madoc Public School won divisional titles:- Theresa Bailey, Atom Grils Champ., Heidi Griffith, Midget Girls Champ., and Ian Richardson, Bantam Boys Champion.

IGA ANNIVERSARY SALE

SAVE .20 — PIECES & STEMS — Four Star Mushrooms — 284-mL OZ. TIN — .49

ASSORTED FLAVORS, IGA — Soft Drinks — 3/.99 — 750 mL PET. BTL. — PLUS .40 DEP. PER BTL. (UNIT COST 4.64 PER 100 mL)

ASSORTED FLAVORS, Royal Crest Soft Drinks — 4.99 — CASE OF 24x290 mL TINS — (UNIT COST 7.54 PER 100 mL)

SAVE .90 — ASSORTED VARIETIES, HOSTESS — Potato Chips — 200 g BAG — .99

SAVE 1.30 — DECAFFEINATED, REGULAR OR FINE GRIND OR ASSORTED GRINDS INCLUDING COLOMBIA OR ARABICA BLENDS OF "GOLD LABEL" — Maxwell House Coffee — 2.99 — 300-369 g VAC PAK PKG.

PRODUCT OF U.S.A. CANADA NO. 1 GRADE — Cantaloupes — EACH .99 — SAVE 2.00 EACH

IGA SLICED — White or 60% Whole Wheat Bread — TERRIFIC VALUE! — 675 g LOAF — .69

SAVE .1.41 ON 2 — FROZEN, CONCENTRATED, CLEAR OR PINK — Sun Squeeze Lemonade — 12.5-FL. OZ. TINS — 3/1.

WITH COUPON BELOW — POWDERED — ABC Laundry Detergent — 5.79 — 12 L BOX — FEATURE PRICE WITHOUT COUPON $6.39

PRODUCT OF MEXICO, Mangoes — EACH .79 — SAVE 1.00 EACH

PURINA Flaked Ham or Turkey 184 g TIN 1.39
ASSORTED VARIETIES Lipton Recipe Soups BOX OF 2-4x42 g ENVS .99
ASSORTED VARIETIES, LIPTON Lots-A-Noodles Cup-A-Soup BOX OF 7 ENVS .99
SUN SQUEEZE Pure Apple Juice GLASS BTL. .89
ASSORTED VARIETIES, INSTANT Minute Rice Mixes 175 g BOX .99
CLUB HOUSE, PURE GROUND Black Pepper 100 g CONTAINER 2.49
CHILI CON CARNE OR ASSORTED VARIETIES Ayritan Stews 454 g TIN 1.79
HARVEST CHICKEN, PILAF, ITALIAN TOMATO, POLYNESIAN, FETTUCINE, CREAMY BACON, TOMATO & HERB OR CREAMY GARLIC Lipton's Rice or Pasta In Sauce VARIES PER PKG. 1.29
ORANGE PEACH Red Rose Tea Bags BOX OF 72 2.49
CHOCOLATE CHIP, OATMEAL OR CHOCOLATE FUDGE Ovenfresh Biscuits 340 g PKG. .99
PLAIN, SALTED OR WHOLE WHEAT Christie Soda Crackers 450 g PKG. 1.49
ASSORTED COLORS, BATHROOM TISSUE Cottonelle 4-ROLL PKG. 2.79
ASSORTED COLORS, JUMBO SIZE PAPER TOWELS Scottowels Plus 2 PLUS 1 PKG. 1.99
ASSORTED COLORS Scotties Facial Tissue 200 CT. OR 250 CT. .89
DIGITES, CHEESE BALLS OR STICKS, REGULAR OR BBQ CORN CHIPS, CHEESE CRUNCHITS OR PRETZEL STICKS OR TWISTS Hostess Snacks 200 g BAG 1.29
REGULAR OR BUTTERED Redenbacher Microwave Popcorn 181 g PKG. 2.49

Fresh Limes PRODUCT OF U.S.A. 7 FOR .99
Leaf Lettuce PRODUCT OF ONTARIO 2 FOR .99
Peaches PRODUCT OF U.S.A. CANADA NO. 1 GRADE 2.18 kg .99
Fresh Radishes PRODUCT OF U.S.A. 3 FOR .99
Green Onions PRODUCT OF ONTARIO 3 FOR .99
Foil Baking Potatoes PRODUCT OF U.S.A. CANADA NO. 1 GRADE 1.49
MADE IN CANADA, ASSORTED FLAVORS Holiday Juices & Drinks 2 PKG. .89
Fresh Lemons PRODUCT OF SPAIN 5 FOR .99
Empire Apples PRODUCT OF ONTARIO 1.99
Alfalfa or Crispy Sprouts PRODUCT OF ONTARIO .59
African Violets EVERYONE'S FAVORITE 1.49
ASSORTED FLAVORS, WHERE OR FRUIT ON BOTTOM Dollolo Yogurt SAVE .50 4/1.99
KELLOGG'S CEREAL Fibre Up 1.69
POD SHAPED, LIQUID Sunlight Detergent 2.39

HEALTH & BEAUTY AIDS
REGULAR OR DEODORANT Stayfree Maxi Pads 1.59
PEPPERMINT OR SPEARMINT Macleans Toothpaste 2.19

HOUSEHOLD MERCHANDISE
Garbage Bags 2.99

FROM OUR IN STORE BAKERY
6" Lemon Meringue Pie 2.49

COUPON VALUE .10 — Miss Mew Cat Food — ASSORTED VARIETIES, LUXURY STYLE — 3 FOR .89 — PLU 019 — 10240134
COUPON VALUE .60 — ABC Detergent — POWDERED — 5.79 — 12 L BOX — PLU 014 — 01405774
FROZEN, FANCY GRADE, GREEN BEANS, HALE'S CORN OR PEAS Green Giant Harvest Fresh Vegetables .99
FROZEN, CHICKEN BREAST, FRIED CHICKEN, SALISBURY STEAK OR TURKEY Savarin Dinners 1.39
PROCESSED CHEESE FOOD, SINGLES OR BLOCK PKGS. SAVE .1.01 Kraft Cheese Slices 2.99
MILD, MEDIUM, OLD OR MARBLE Kraft Cheddar Cheese 1.99
PROCESSED CHEESE FOOD, KRAFT Cheez Whiz 2.99
GRATED Kraft Parmesan Cheese 1.79
CRUNCHY OR SPEARMINT Kraft Peanut Butter SAVE .20 2.79
WHITE OR FRUIT Kraft Jet Marshmallows .89
LIGHT OR REGULAR, KRAFT SALAD DRESSING Miracle Whip 1.69
COUPON VALUE .69 — FREE BREAD — Sandwich Meats 1.49 — PLU 001 — 55634084
COUPON VALUE .50 — Sandwich Meats — PLU 002 — 01445771

Fresh! Chicken Leg Quarters — SAVE 1.48 lb. — BBQ Favourite — 1.52 kg .69 lb.
DAVERN FARMS, SLICED — Side Bacon — SAVE 1.00 PKG. — 1.99 — 500 g PKG.
CANADA GRADE A — Fresh! Chickens — SAVE 1.00 lb. — BBQ Favourite — 2.18 kg .99 lb.
Fresh! WHOLE Cut-Up Chicken — BBQ Favourite — SAVE .90 lb. — 1.09 lb. — 2.40 kg
GOURMET FOODS, COOKED, SMOKED, "BONELESS" Black Forest Ham — SAVE 1.71 lb. — 2.99 lb. — 6.59 kg
Fresh! Chicken Breast Quarters — SAVE 1.29 lb. — BBQ Favourite — 1.29 — 2.84 kg
Fresh! Boneless Leg O' Pork Roasts — 1.89 lb. — 4.17 kg
NEW ZEALAND SPRING LAMB, FROZEN Lamb Sirloin Chops 5.05 kg BBQ Favourite 2.29.
NEW ZEALAND SPRING LAMB, FROZEN Lamb Loin Chops 7.47 kg BBQ Favourite 3.39.
Fresh! CENTRE CUT LEG Boneless Pork Steaks 4.39 kg 1.99.

SCHNEIDER'S IGA Anniversary Features
SCHNEIDER'S, SLICED Side Bacon 500 g PKG. 3.59
SCHNEIDER'S Wieners 500 g PKG. 1.99
SCHNEIDER'S, QUARTER POUND Beef Burgers 454 g PKG. 2.59
SCHNEIDER'S, SLICED SELECTED POPULAR VARIETIES Sandwich Meats 175 g PKG. 1.49
SCHNEIDER'S, REGULAR Mini Sizzler Sausages 500 g PKG. 2.39
SCHNEIDER'S, MINI Deli Sausage 500 g CHUB 2.29
SCHNEIDER'S Headcheese 375 g BOWL 2.29
SCHNEIDER'S, REGULAR Ham Steaks 175 g PKG. 1.99
SCHNEIDER'S Pepperettes 125 g PKG. 1.79
SCHNEIDER'S, RING, VACUUM PACKED Polish 7.91 kg 3.59.
Sausage
SCHNEIDER'S, FROZEN, NEW Lifestyle Breast of Chicken Entree 500 g PKG. 3.29
SCHNEIDER'S Shepherd's Pie 175 g PKG. 1.29

FROM OUR DELI
AVAILABLE IN MANY STORES
SCHNEIDER'S, SELLEGAL COOKED Black Forest Style Ham — SAVE 1.00 lb. — 3.89.
PILLER'S, FINE Baked Meat Loaf .44 100 g 1.99.
MAPLE LEAF Kolbassa or or Summer Sausage .79 100 g 3.59.
DUTCH, CREAMY, GOUDA Roomkaas Cheese 1.10 100 g 4.99.

PRICES EFFECTIVE UNTIL CLOSING SAT. JUNE 13, 1987. WE RESERVE THE RIGHT TO LIMIT QUANTITIES. ALL SAVINGS ARE BASED ON OUR REGULAR PRICES

People Come First At Madoc

OPEN THURSDAY & FRIDAY UNTIL 9:00 P.M.

IGA

Sunrise Auto Glass & Trim
16 Grand Rd. Unit 3
Campbellford, Ont.
653-2151
Guaranteed Workmanship
Sun Roofs
Windshields
Car Stereo Sales and Installations
Interior & Exterior Trim
Free Mobile Road Service

Midweek section
Madoc The Review
Marmora The Herald
Stirling The News-Argus
Hastings The Star
Norwood The Register
Havelock The Citizen
Campbellford The Courier

SATELLITE DISHES
REDDEN'S RADIO & TV
16 Queen St.
Campbellford
(705) 653-2770

Trent Valley District Cuberee at Hope Mill

By Anna Kriedemann

About 123 cubs from the Trent Valley District had a fun-packed weekend at a Cuberee held at the Hope Mill Camping Site near Lang Village on June 5, 6, and 7. The district includes the areas of Havelock, Hastings, Norwood, Campbellford, Warsaw, and Warkworth.

Besides camping activities and games, the cubs observed a demonstration by some of the members of the Black Powder Gun Club, as well as hearing Constable Richard Jalbert, of the Peterborough Royal Canadian Mounties, speak about the danger of drug abuse.

The members of the Black Powder Gun Club who participated in the demonstration included Mr. Art Waterman, Mr. Ken Reading, Mr. Doug Middleton, and Mr. Bill Seabrook.

In addition to crafts, chuckwagon races, games, and making posters, the cubs also enjoyed a visit to the Lang Village site on Saturday afternoon, and later observed a flint and steel fire starting demonstration.

NEW DISTRICT COMMISSIONER

Mrs. Jean Woodburn, who is was now the official District Commissioner for the Trent Valley District, described the Cuberee as a "fun weekend for the boys."

Cubmaster for the 1st Warkworth pack said that the event was a great opportunity to "make new friends," as well as for "communication between the packs."

See photos on page 8A

First win in 20 years!

THE 1ST CAMPBELLFORD CUBS PLACED FIRST IN THE TRENT VALLEY CUBEREE held at Hope Mill area this past weekend. The leaders of these happy cubs are Cubmaster Bill Deschamps, Leaders Chris Pealow and Dale Pettey, Helpers Ian McCullouch, and Doug Middleton. Doug was also involved in the demonstration supplied by the Black Powder Gun Club on Saturday morning. By the way, this pack boasts the only totem pole in the Trent Valley District!

Constable Richard Jalbert

Mountie speaks about drugs

By Anna Kriedemann

The cubs who attended the Cuberee this past weekend at Hope Mill had the opportunity to hear Constable Richard Jalbert, of the Royal Canadian Mounted Police in Peterborough, speak about the dangers and effects of drugs, and the possibility of "flashbacks." Constable Jalbert has five years of service under his belt, and says he is still "learning every day."

"Five years down the road that 'trip' might hit you again, because you have taken acid five years ago. It doesn't happen to everybody, but it may happen," said Jalbert, pointing out the dangerous consequences, for instance, if that person happened to be a doctor or someone in the process of doing something important, and suddenly experiencing a "flashback."

"Drugs are totally out of control," said Jalbert. "You never know what is going to happen."

Cont'd to page 8A

Marmora Fitweek ends with high participation

by Nancy Powers

Marmora You name it, it happened during the Fitweek (May 22 through 31) activities here this year.

Thanks to the efforts of organizors Bev McConnell and Mary Jane Goodchild, Marmora residents, walked, ran, biked, played ball, worn sneakers and dancerized all in the name of getting fit.

The biggest challenge of the week was put out to the three area schools during the opening "Sneaker Day" events. Although, Marmora Seniors showed a great deal of soul, when the "Sneaker Seeker Search Party" came around they were beat out by less that half a percentage point by Earl Prentice.

That's right, Earl Prentice School had 97.43 per cent of it's student body, teachers and staff wearing sneakers. 266 out of 273 participated. At Marmora Senior the totals were 132 out of 137. Sacred Heart was a close third with 89.63 per cent participating (working out to 121 out of 135).

The Sneaker Trophy, part of which was donated by Harold Mumby, will be on display at Earl Prentice until next year. Special thanks also goes out to The Gift Shoppe and P.J's Gifts for their donations of plaques and engraving.

The bike parade, involving mainly students at the Marmora Children's Nursery Centre, was a big success with a special thanks going out to the clowns, who helped to make the route safer for the children.

Other events through out Fitweek included a cycle ride to Cordova, Havelock and back. There was 26 participants with a number of cyclists from Centre Hastings Secondary School (CHSS), who are playing a trip to England.

The annual "Run For Light", saw 30 people, including Toronto Maple Leaf player Greg Terrion get out and hussle a five kilometre route. The first one back was Stewart McEwan, who did the course in 24 minutes and 11 seconds. The youngest two participants were Darryl Bennett and Ryan Terrion.

During the awards dinner and banquet, it was also announced that 20 senior citizens of Marmora accumulated a total of 98 miles worth of participation over the ten days. Well done.

THE DANCING COUNTRY KIDS square danced delightfully for those who attended the awards banquet which capped off a somewhat successful Fitweek held in Marmora from May 22 through 31. The students of Earl Prentice were under the direction of Suzanne Barker.

Est. Over 70 Years
MONUMENTS
NORWOOD
639-5444
Collect
NORWOOD MEMORIALS
Consultants & Designers
58 Colborne St., Norwood
639-5444
Res. 639-2166

CYCLISTS for the Centre Hastings Secondary School team participated in Marmora Fitweek activities by riding to Cordova, then Havelock and back. They and their coach/teacher Crayton Harrop were among the 26 rider to do the route.

MARMORT INCORPORATED
Residential, Commercial and Farms
- New Home Construction
- Debt Consolidation
- Home Improvements

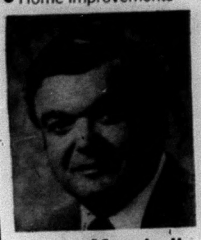

Doug Marshall
146 Front St.,
Box 1102, Belleville
613-962-7900

Nehemiah Hubble Family Heritage Association

Eight local Hubble genealogists have returned from the 1987 biennial conference in Arizona with a great challenge. In 1989, the conference will be held in Kingston and local people with international board members will be planning.

At the Arizona conference, there were twelve representatives from Canada, who viewed the conference with highest regard. Not only was there genealogical information shared, bonds of family memories revived, but people went to see the Grand Canyon and the Hubble Trading Post.

Nehemiah Descendents - The eight local Hubbles descend from Nehemiah Hubble, the pioneer who landed at Adolphustown in 1779. These Hubbles include 1986 "Miss Hubble" Jodie Russell and her grandmother, Edith Gerow of Havelock, Helen Tucker, Myrtle Morgan and June Woodside of Peterborough, Bernice Treleaven of Madoc, Raymond and Aureen Richardson of Warkworth.

As plans are made, field trips will likely include the arrival place of Adolphustown, the Hubble Hill Memorial U.E.L. Cemetery and old Hubble homesteads in the Stirling, Marmora, Havelock area.

Hubbell Trading Post

It was a unique experience for three buses of 140 people to travel 170 miles to the Hubbell Trading Post. Although born in Connecticut, John Lorenzo Hubbell had gone to New Mexico as a soldier and married one of Spanish descent.

He became familiar with the life, ways and languages of the Navajos! Having had small pox as a child, he was immune when the disease struck the Navajos. He worked night and day using his own home as a hospital. Hubbell had an enduring influence on Navajo rug-weaving and silversmelting. At various times, he and his two sons, owned 24 trading posts. Beyond question, he was

Cont'd to page 12A

PINERIDGE GOLF CLUB
Thursday Men's Doubles League

		Score	Points	(total points)
Team 1	D. Herrington N. Crosby	53 57	3	14 1/2
Team 2	J. Roberts B. Slimmon	45 41	5 /12	12
Team 3	T. Crawford J. Peeling	43 42	5	11 1/2
Team 4	C. Chaples B. Cummings	47 47	4 1/2	12 1/2
Team 5	D. Cembal D. Weymark	52 47	5	15
Team 6	R. White T. Wharton	44 41	4 1/2	12 1/2
Team 7	B. Elliot B. Oliver	60	4	16
Team 8	W. Gunter G. Field	64 63	3 1/	13
Team 9	B. Stanish S. Scrutton	50 41	6	17
Team 10	B. Storey S. Sparkes	52 45	3	10
Team 11 (spares	R. Willis R. Stewart	46 41	6	16

D. Herrington Jr. (team 1)
G. Reid (team 7)

VICTORIAN FLOWER SHOW
Music - Peterborough Civic CONCERT BAND
A VERY SPECIAL DAY FOR EVERYONE!
Pioneer Craft Demonstrations,
Food, Buggy Rides
& Much More!!
SUNDAY, JUNE 14
1:00 - 6:00 p.m.
1820 - LIVING MUSEUM VILLAGE - 1899
Information (705) 295-6694
10 miles south east of Peterborough, 2 miles north of Keene
CENTURY VILLAGE LANG
OPEN DAILY: Sun. 1-6. Mon.-Fri. 11-5, Sat. & Holiday Mon. 1-5

1986 Ford LTD Squire Wagon
6 cylinder, automatic transmission, power steering, power brakes, air conditioning, AM/FM radio, tilt steering, cruise control.
43,000 Miles
$10,995

FORD MERCURY LINCOLN
DOUG HUNTER
Ford - Mercury - Lincoln
Russell Street North
(across from L.L.B.O.)
Madoc
613-473-4236

Please put them in their place

WILKINSON & COMPANY
CHARTERED ACCOUNTANTS
PARTNERS
Ackerman, M.A.
Cory, H.R.
Coward, J.L.
Fisher, J.L.
Harrison, R.G.
Lewars, J.D.
Phillips, W.D.
Robertson, R.G.
Shorey, J.T.
Silverthorn, G.W.
Wilkinson, W.J.
Yarger, R.A.
ASSOCIATES
Ccoke, S.J.
Green, G.W.
71 Dundas St. W.,
TRENTON (392-2592)
217 Pinnacle St.
BELLEVILLE (966-5105)

ROYAL LIMOUSINE SERVICE
Weddings, Anniversaries, Airport Service
Ride in style with:
ROYAL
613-962-9955

HONDA
Power Equipment
Dunford Sales & Service
Hwy. # 30 South, Havelock
705 778-3767

The Howard Sheppard Invitational

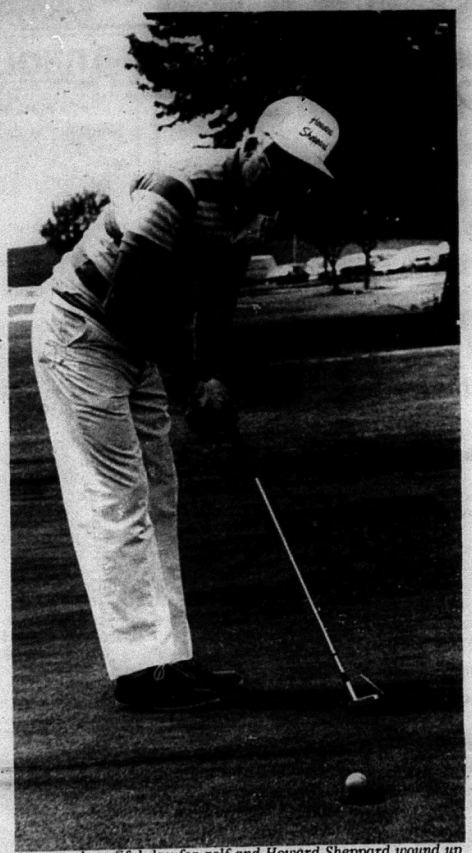

It was a beautiful day for golf and Howard Sheppard wound up his annual tournament with this pretty little putt. About 130 golfers from most of the immediate surrounding area attended this popular event that usually boasts some of the nicest golfing weather of the summer, with Mr. Sheppard taking credit for the weather.

Ray Reeson accepts the Low Gross trophy from MPP Howard Sheppard in the Howard Sheppard Invitational held at Warkworth Golf course last Saturday. Reeson was also given special thanks for his help in organizing and running the tournament, along with Tom Holmes of Campbellford. Reeson's score was 74.

Howard Sheppard presents the men's low net trophy to Ed Lane, who ended the day of golfing with a very good score of 50.

George Meiklejohn receives this toilet seat for the hole in one he got on the fourth hole.

Edna Hastie of Roseneath surprised herself by winning the ladies low net at the Howard Sheppard Invitational last Saturday. Her score was 67. Gerry Yorke again won the ladies low gross with a score of 95.

REAL ESTATE

ANNOUNCEMENT

ROLF JOSS

MR. ARNOLD is pleased to announce that **Rolf Joss**, whom has lived in this area all his life, has now joined the selective staff of Arnold Real Estate Limited.

Rolf has been a business man in the area dealing extensively with the public and this experience will benefit him immensely during his Real Estate career. He is well qualified, having passed the three government Real Estate courses plus the Toronto Real Estate Board's course.

He would be glad to assist any friends, neighbours or acquaintances wishing to buy or sell.

ARNOLD REAL ESTATE LIMITED

HAVELOCK
(705) 778-3711; (705) 778-3392
(705) 778-3779 Evgs.

CALL US FIRST, MOST OTHERS DO.

Edwards REALTY LTD.

31 DURHAM ST. N.,
MADOC, ONT.
KOK 2KO
(613) 473-4276

MADOC - CHRIS BLAKELY - (613) 473-4053
PAT DELINE - (613) 473-2629
MARMORA - GWEN BAILEY - (613) 472-3352
HAVELOCK - LINDA TAYLOR - (705) 778-2603
MILLBRIDGE - ROSE HENRY (613) 473-4276 (office)

Office Hours: 9-6 Mon. thru Sat.; 11-4 Sunday

122 ACRE FARM - Includes five room bungalow, barn, 4 outbuildings, rolling pasture land, 1 mile from Madoc, home needs renovations, **$85,000.** Make an offer. **M-12.**

BUILDING LOT - Well treed, only 2 miles from Madoc Village. Clear to suit, quiet road. Only **$7,500. M-20.**

FAMILY HOME - Large 4 bedroom 2 storey with aluminum siding, full basement, 2 bathrooms, garage, 1.72 acre lot. Frankford area, priced right. **$69,900. M-8.**

CABIN ON 5 ACRES - Very private retreat, surveyed, bubbling spring, includes 16 ft. trailer and older log house, equipped with propaned. Only **$19,500. M-16.**

STARTER HOME - 2 Bedroom bungalow with attached garage north of Madoc, spacious throughout. Only **$27,000.** Excellent value. **M-5.**

BUSINESS - Excellent fast food take-out on Hwy. No. 7 in Havelock. Outdoor patio, lots of parking, fully equipped, ideal opportunity, good buy, listed at **$140,000. M-11.**

BOWES & COCKS LIMITED REALTOR

HUNTER'S PARADISE - home with 10 acres north of Madoc. Asking **$56,000.**

ZONED HWY. COMMERICAL - body shop or general repair business, fully equipped garage, large lot & 2 bedroom residence all for the price of **$78,000.**

CALL JOHN SZCZUKOCKI
SALES REPRESENTATIVE
705-653-1331 or 613-472-3571

ARNOLD REAL ESTATE LIMITED

MARMORA OFFICE

MARMORA VILLAGE - older frame 4 bedroom home, restored wainscotting and tongue and grove ceiling, 2 wood burning stoves, lots of potential. Asking **$36,900.**

FOR FURTHER INFORMATION CALL
KAY MATHES
613 472-2847
Arnold R. E. Ltd. Rltr.

Canada Trust Co. Realtor

727 Lansdowne St. W. Peterborough, Ontario

PARKVIEW ESTATES - Spacious 3 bedroom bungalow with tongue and groove cathedral ceilings, 3 piece ensuite bath, eat-in kitchen with door to deck, full basement, etc. MLS **$83,000**

CENTRAL LOCATION - 3 bedroom, 2 storey older brick home with attached garage on large lot within walking distance to all amenities. MLS **$57,900**

TRENT RIVER - Beautiful 3 bedroom brick bungalow with country kitchen, rec room with fireplace and insert, fenced in-ground pool on approximately 1 acre. MLS **$79,900**

TRENT RIVER - 3 bedroom frame bungalow and commercially zoned 5 room 2 storey frame building. Both buildings need some work. MLS **$59,900**

HASTINGS - 5 bedroom, 2 storey home on large lot with beautiful view. Includes sauna, 2 baths, studio, garage and deeded water access. Fully furnished.

BUILDING LOTS

- **Hastings**, 75 x 200, with town water and deeded water access.
- **Marmora**, 230 x 317, with deeded water access.
- **Meyers Island** - 2 waterfront lots, 100' frontage.

VACANT LAND - 79 acres for crops or pasture. Fenced. MLS **$34,900**. Hastings area.

For further details call
Jane Caton 705-653-1126, home, or 705-743-9094, office.

DENISON & MUTCH

REAL ESTATE LTD.
REALTOR
YOUR LOCAL REAL ESTATE OFFICE IN MADOC
55 Durham St., Madoc
(613) 473-4225 (613) 473-4942

2 BEDROOM BUNGALOW - on approximately 5 acres. Propane heat, north of Madoc on Highway 62. Ideal ofr first home buyer. Only **$41,900.** M603

JUST LISITED! - 3 bedroom bungalow, attached garage, hardwood floors, rec. room, den, laundry room. Situated on a beautiful lot, 1 mile east of Marmora. Call for your inspection. **$84,000.** M656

YEAR ROUND 2 BEDROOM BUNGALOW - waterfront access and dock on north shore of Crowe Lake. Open concept home with sun room, small barn and sweethart cookstove included. Call now. **$49,900.** M655

WATERFRONT COTTAGE - located on upper Moira Lake, 3 bedrooms, kitchen living room, 3 piece bath, excellent lake location, property fenced with split cedar rail, private road year round access. Included, dock, storage shed, fridge, stove, oil space heater, ceiling fan, 3 beds, 2 chesterfield, dressers, large picnic table, pots, pans, etc . . . Asking only **$43,900.** Call now before its gone!! M444

CALL ONE OF THE FOLLOWING SALES REPRESENTATIVES:
Lila Booth
472-3118
Steve Morley
473-2323
Pam Gunter Ray
473-4606
Barb Cooper
473-4387
James Denison
478-2262

DAVIDSON REALTY LTD.

Head Office
Norwood 705-639-2131
Havelock 705-778-2182
Warkworth 705-924-3030

NORWOOD - 2 storey frame and vinyl, two bedrooms, two baths. Home has been updated. Lot edges to the water at the rear.

NORWOOD - 1.21 acres. Three bedroom home with a family room. Recent maintenance includes new pressure system. **$43,900.**

FIFES BAY - Brick bungalow on lot 113' x 200'. Attractive pine kitchen 15'x12'. Garage, covered patio, some appliances, including air conditioner and drapes. **$109,900.**

CHARLES DAVIDSON. Norwood - 639-2131.

MOVE OUT - to country and smell freshly mown hay. Several good building lots in Hastings area.

UNIQUE AND EXCLUSIVE - 3 bedroom backsplit, for total living. Inground pool and breathtaking landscaping. Family room done in brick and B.C. fir with north corner fireplace, glassed east wall and a full plant room on west side of house. MUST BE SEEN.

WE DO - have a business in Hastings, for added income and activity. Books show well and are readily available, for serious purchaser.

RUBY SUMMERS - 696-3418. or Peterborough (705) 748-3777.

HAVELOCK VILLAGE - Immaculate, 3 bedroom color-loc sided bungalow with finished 11'x32' loft. Oak floored dining room, main floor laundry, full unfinished basement, oil and wood heat. Florida room at rear to above ground pool. **$82,900.**

GREEN ACRES - south of Campbellford, 3 bedroom home with new carpeting, new septic, new 46'x8' raised deck along front. Electric heat. Access to Trent River. **$68,900.**

CORDOVA - Tidy 3 bedroom vinyl sided bungalow, eaf-in kitchen, living room, full basement, oil and wood heat. Level lot 198'x156', garden area. Affordable price of **$52,900.**

EDGE OF HAVELOCK - Bungalow with inground pool. 2 or 3 bedrooms, kitchen with built-in oven and range. Oil and wood heat. Lot size 200'x724'. Immediate possession **$87,900.**

Call Rae McCutcheon 705-778-2182, Evgs. 778-2814.

TRENT RIVER WATERFRONT - 100' frontage. Bungalow, large family room, utility room, carpeted throughout. 2 storage sheds, fish pond, property is 200' deep. Year round road.

CROWE RIVER AREA - Waterfront home with 122' frontage. 2 storey frame, 4 bedrooms. Some finishing required. Property is 404' deep.

Call Dave Nicholls 778-2182, Evg. 653-1993.

ARNOLD REAL ESTATE LIMITED

HAVELOCK

PRICE REDUCTION - 1-1/2 storey close to Havelock, 3 bedrooms, large attached garage. Full basement. Neat as a pin, attractive lot, paved road. **$69,900.**

BUILDING LOT - 6 acres on County Rd. 46 just north of Havelock. Cedars and large pines. **$12,000.**

SUMMER COTTAGE - 135 feet sandy lake frontage, boat house, nicely treed. **$65,000.**

YEAR ROUND - waterfront cottage/ homes on Trent River. We have two listed in upper **$50s.**

VACANT LAND - 400 ft. waterfrontage on Crowe River, just below Belmont Lake. High and dry, good building site, scenic, majestic trees, private island included in price. Asking **$19,900.**

FOR FURTHER INFORMATION PLEASE CALL
FRED ELLGRING 705 778-3711 EVGS. 705 778-3566

ARNOLD REAL ESTATE LIMITED

MADOC OFFICE
96 Durham Street, South
613 473-4553

FEATURE PROPERTY

VICTORIAN HOME on beautifully treed lot in quiet village, 4 bedrooms, 2 bathrooms, 2 fireplaces, family room, garage and workshop. A truly elegant dwelling for the most decerning buyer of fine quality. Call for details and appointment to inspect.

75 ACRES - on all weather road, close to village, plus barn and drive shed. Call for details

ANGELSTONE 3 BEDROOM BUNGALOW - 10 minutes from Belleville. Attached 2 car garage plus workshop, full basement, finished rec. room, beautiful property plus extra building lot included. All this and more. Call now.

DUPLEX AND 1 1/2 STOREY HOME on 4 lots in quiet village, excellent location. Ideal terms. Call for details.

144 ACRE FARM - 4 bedroom house, large bank barn, silo, grainery, excellent workland. Asking just **$65,000.**

97 ACRES, 2 CABINS plus sugar shack and all necessary equipment for maple syrup time. About 3,000 ft. on all weather road. Asking **$45,000** with terms.

60 ACRES BUSH PROPERTY on all weather road, some good timber, beautiful woods. Call for details.

68 ACRES BUSH LOT with river frontage. Ideal hunt camp. Asking just **$9,000.00.**

50 ACRES WOODED PROPERTY with some openings, good road access, close to Hwy. 62, stream and pond. Call for details.

14 ACRES, THOMASBURG - 2 road frontages. Ideal building site. Asking just **$12,900.**

FOR INFORMATION ON THESE AND OTHERS CALL
ED STEVENSON 613 473-4553

Doll Club will host first competition at show

By Anna Kriedemann

It's time for those who like to make dolls to get their sewing needles out and get ready to enter a brand-new competition in our local doll club show. The Quinte Hastings Doll Club is planning their fourth annual show and sale for August 1st. In addition, this will be the first time that the show will include a competition where hand-made dolls of various sorts, bears, and doll hats will be judged.

Mrs. Sharin Williamson, a member of the club spoke to Cembal Publications recently concerning the competition, advising that "a lot of the shows do have them. We are going to try and see how much of a reception it gets."

The show is planned to be held at the Relm Club and Restaurant on Hwy 7, about 2 miles west of Marmora.

CATEGORIES

There are seven categories in the competition in which judging will be done. These will include the following, which will be judged at both professional and amateur levels:

- Porcelain Reproduction: Baby doll, Child doll, Lady or Fashion doll.
- Soft Dolls: Soft sculptured, Moulded Fabric.
- Bears.
- Annie E. Weber Award for the best hand sewn outfit, not by machine. Must be shown on a doll.
- Olga Krushiniski Memorial award for the best handmade ethnic costume. Must be shown on a doll and state representing country on entry tag.
- Most unusual handmade doll. Any medium.
- Hats. Set of three handmade hats.

The entry fee is $3 per entry.

ENTRY FORMS

Posters will be posted in the area, with the name of contact person in each area. Chairman for the event is Mrs. Verna Rodine at 705-778-2250. Mrs. Sharin Williamson's number is 705-778-3257. But, as already stated, names of contact persons will be posted in all areas, and further information where entry forms may be obtained.

THE SHOW

A great show is being planned. You can expect to see reproductions and antiques of many kinds of dolls. There will be Teddies, crafts, stuffed toys, supplies, clothes, miniatures, collectibles, and doll houses. There will be items for sale.

RAFFLE

Tickets are being sold for a raffle to be held at the show about 4 p.m. The first prize is a basket of "Quinte Quints." These are porcelain babies, cloth bodied, made by Shirley Trimble of Bancroft, and dressed by Verna Rodine.

The second prize is a 22 inch handmade Panda Bear, made by Sheila Stanley.

Norwood Video Ball

On Sunday May 31, Norwood Century Video Peewee's played its fourth exhibition game with Campbellford. This game was very entertaining as the Norwood crew lost 8-7. This evened their record for the year at two wins and two losses. On Friday past they won 24-6 over Warsaw. The week before they split with Roseneath, winning 19-16 at home and losing 20-16 on the road.

Team Members This Year

Team members for this year are Jason Jones, Terry Redpath, Rick Murray, Willie Mood, Corey Hamilton, Warren Gee, Dwayne Crawford, Steve Montgomery, Jeff Beavis, Andrew Hamilton, Mark Stewart, Danny Ireland, Joe Radey, Bobby Wilford and Jason Dafoe. Coaches are Bob Wilford, John Mood and Gary Jones.

Next Games

Next games for the Video boys are Thursday, June 4 at Warsaw 7 pm and back in Norward on Friday night, June 5 at 7:30 pm.

Come out and support minor ball.

FOR THE GOLFING DAD

Mike Kahn's Golf Shop

LIFTLOCK GOLFLAND

LYNN FORGRAVE & WATERS FINANCIAL SERVICES

(705) 653-2528

After Hours 653-2910 Collect

Preferred Stocks, Common Stocks and Bonds available through the BEST MUTUAL FUNDS - i.e. Templeton, Trimark, Mackenzie. (Some with no "Front End Load")

Also best GIC Rates in Ontario

"OUR ONLY BUSINESS IS YOUR INVESTMENT"

2 Front Street North, CAMPBELLFORD, Ontario (705) 653-2528 (collect)

BOWES & COCKS LIMITED REALTOR

The Gallery of Homes

PRIVACY IN THE COUNTRY - 4 bdrm. home on 2 acres, excellent shape. $58,900. No. 3011.

Contact Dianne Ray, sales representative office 472-3432 or Res. 472-3028.

EXCELLENT SPOT ON CROWE RIVER - 2 bedrooms, sauna, single car garage. Asking $69,900. No. 3017.

Contact Dianne Ray, sales representative office 472-3432 or Res. 472-3028.

BUILDING LOTS, VACANT PARCELS OF LAND, WATER-FRONT LOTS - in Marmora area surrounding region.

Contact Dianne Ray, sales representative for price and location. Office 472-3432 or Res. 472-3028

REAL ESTATE

BOWES & COCKS LIMITED REALTOR

The Gallery of Homes

OLDER HOME IN MARMORA - 2 bedrooms, main floor laundry room, bright dining room with view, walk-out to private sun bathing area, large lot, very private. No. 3025

Contact Roma Cole Res. 613 472-3315 or Bob Elasasser Res. 613 472-5922, office 613 472-3432

4 Forsyth Street Marmora

IT'S ABOUT TIME YOU GAVE SOME THOUGHT TO FATHER'S DAY

Give a gift of quality for lasting beauty

Give a SEIKO, PULSAR or LORUS Watch for accuracy and good looks

from $44.95

Diamonds are forever
Gent's Diamond Rings
Choose from solitaire settings or attractive clusters

Gent's 10k Gold Signet & Stone Rings
Over 40 different styles in stock

from $82.50

Men's Spidel ID Bracelets from $15.95 to $27.95

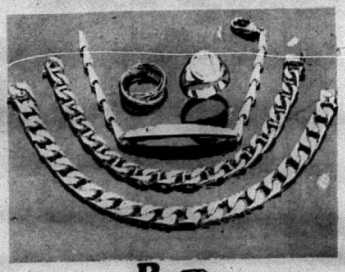

10k Solid Gold bracelets for a gift to last a lifetime

R J

Rabethge's Jewellers

43 Bridge St, Campbellford 705-653-2540

Campbellford's only Watchmaker, Clockmaker and Goldsmith on premises to serve you.

Store Hours: Mon. - Thurs. 9 - 5:30, Fri. 9 - 9, Sat. 9 - 5:30

SEIKO AUTHORIZED DEALER

Pulsar AUTHORIZED DEALER

MORTGAGES

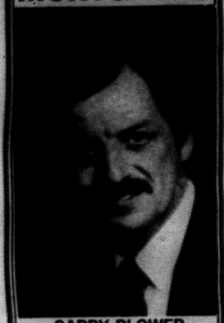

GARRY BLOWER
Marbelle Financial Services Inc.
"ALL TYPES"
Century Place, Belleville
613-966-6568 - Office
613-968-3010

Trail Riders looking for new members

by Bobbie Derry

The Hill and Valley Trail Rider's Club will meet at the Robert Empey Hall, west of Marmora off Highway 7 on the north side of the Township garage (upstairs) beginning at 7:30 p.m. on **June 30.**

Our guest speaker for the evening will be **Dr. David Harris.** Dr. Harris is a well-recongnized horse veterinarian. He has been in the practice for 18 years.

Dr. Harris, his wife and their their seven-year-old son live on the 12th line of Aspodel, Norwood on their 100-acre horse farm. They are very active people, especially when it comes to horses.

Not only does Dr. Harris provide horse enthusiasts with his expert veterinarian services, but he and his wife also have a breeding business. Their family includes a beautiful Thoroughbred stallion and many mares with foals.

Mrs. Harris is a talented horse trainer, as she conducts english riding lessons on their farm. Don't miss this opportunity to meet and learn from Dr. Harris. For non-members, we ask that you make a donation to be put towards Dr. Harris' expenses.

Take notice of the trail ride date change. **June 27 changed to June 20** at 10 a.m. The ride will be hosted by Glen and Lorraine Smith. Be prepared for an enjoyable scenic day of riding. We ask you bring you own drinks and a salad, sandwiches or goodies for a potluck dinner after the ride.

Directions: eight miles north of Marmora on the Cordova Road; take paved road to right; go about two miles; second farm on top of hill; blue mailbox on left hand side (former farm of Mr. Charlie Barrons).

Please call if you are planning to attend or for more information: Bobbie Derry, 472-3032; Maria Cowie, 472-5523 or Donna Acton, 472-3256. Everyone with a horse or pony and other clubs welcomed.

We are seeking more new members. Our club was organized for people who love leisurely non-competative rides through the country trails in our surrounding area designed for horseback riding.

If you are interested, we gladly welcome you aboard. We offer clinics by well-known horsemen and horsewomen.

We need people who will put their **Support and Enthusiasm** behind the club in order for it to become a lasting organization.

Contact:
President, Bobbie Derry, 472-3032; Vice-president, Donna Acton, 472-3256 or Secretary/treasurer Rosalie Payer, 472-2057.

USED TRUCKS
OVER 15 TO CHOOSE FROM
★ 2 Wheel Drives
★ 4 Wheel Drives
★ Automatics
★ Standards
★ Big Trucks
★ Small Trucks
GM Bert Jones MADOC
Low Country Overhead Means Low, Low Prices!
Open Monday - Friday 'till 8 p.m.
Saturday 'till 5 p.m.
★ 613-473-4273 ★

St. Andrew's Presbyterian annual smorgasbord

I'll take seconds please, says Alf Bongard of Norwood as h highly recommends the lemon-meringue-pie with ice-cream a St. Andrew's Presbyterian Church annual smorgasbord dinne June 6. About 500 people were expected at the event.

Norwood man doing well for himself in the Canadian Forces

Some of you folks around Norwood may recognize th prestegious looking young man - some of you might have eve gone to Norwood District High School with him.

He is Lieutenant (N) Ainslie Dowd Jr., son of Dr. Ainslie Dow Sr. and Mrs. Betty Dowd of Norwood.

Lieutenant (N) Dowd is the officer of the submarine HMC Okanagan, who appeared on the CTV - National News June 3, in news report about nuclear powered submarines - (the HMC Okanagan is not a nuclear submarine).

Presently Lieutenant Dowd is on the Okanagan somewhe between England and Scotland, but his base is in Halifax. H left high school to join the Royal Canadian Navy at the age 18 a was commissioned for his officers' training in Chillowak, Briti Columbia, about one year later. He is now 24-years-old and h been to countries all over the world since he joined the Canadi Forces.

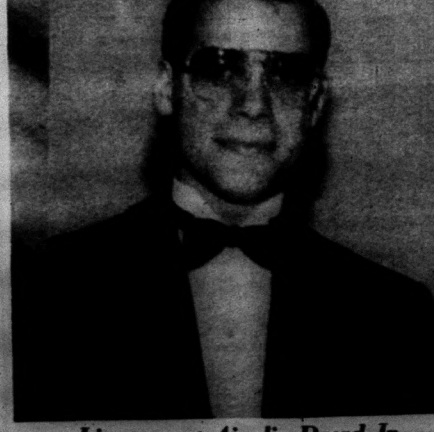

Lieutenant Ainslie Dowd Jr.

FATHER'S DAY
Money Back SALE
JUNE 10 - 20

DRESS SHIRTS $4.00 OFF
TIES $2.00 OFF
JACKETS $10.00 OFF
UNDERWEAR $1.00 OFF
DRESS SLACKS $5.00 OFF
DRESS SOCKS $1.00 OFF
SHOES $8.00 OFF

JOGGING TOPS $4.00 OFF
SPORT SHIRTS $5.00 OFF
JOGGING PANTS $4.00 OFF
PYMAMAS $5.00 OFF
RUNNERS $2.00 off
WORK BOOTS $10.00 OFF
WORK CLOTHING $3.00 OFF

FREE $10.00 Gift Certificate that Dad can use with any $50 Purchase during JUNE/87
STICKWOOD'S DRY GOODS
Durham St. MADOC
473-2917

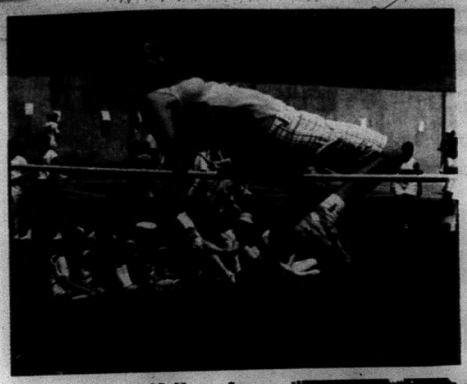

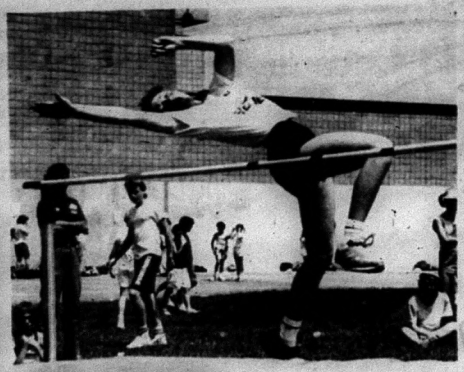

More Pics from the Stirling A.S.G. Meet.

HEART AND STROKE FOUNDATION OF ONTARIO
LA FONDATION DE L'ONTARIO DES MALADIES DU COEUR

COME TO THE MOVIES
ARON CINEMA Campbellford 653-3390
Fri., June 12 thru Wed., June 17 8 p.m.
"THE SECRET WORD IS WACKO!"
—Joel Siegel, GOOD MORNING AMERICA
"Hilarious!"
—David Ansen, NEWSWEEK
RAISING ARIZONA
A comedy beyond belief.

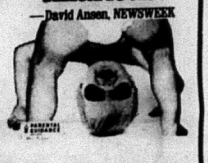

$3.00 Sunday $2.50 Mon. Tues. Wed. 8 p.m.
Tues. & Wed. June 9 & 10 'Nightmare on Elm Street 3'
COMING SOON! 'ERNEST GOES TO CAMP'

Fast, Temporary Relief...
Ease Your Summer Work Load. Hire A Student.

Here's a remedy for those busy summer days. Put the energy and enthusiasm of students to work for you.

Students are willing to do just about any sort of work from part-time duties around the house, to career-oriented jobs.

Every summer, students provide a wealth of talent, knowledge and ingenuity that every employer can tap.

So, for fast, temporary relief from nagging summer jobs – put them in the hands of a student!

For more information, contact your local Canada Employment Centre for Students, Hire A Student Office, or Student/Youth Employment Centre.

Government of Canada
Minister of State for Youth
Jean J. Charest

Gouvernement du Canada
Ministre d'État à la Jeunesse
Jean J. Charest

Canada

123 Cubs at Trent Valley District Cuberee

1st Norwood

THE 1ST NORWOOD CUBS seemed to have a good time at the Trent Valley Cuberee held at Hope Mill this past weekend. The boys are pictured above with Cubmaster John Trudeau, Assistant Cubmasters Dave Davey and Sherry Preston.

1st Warkworth

THE 1ST WARKWORTH CUBS appeared to be a happy lot during the Cuberee at Hope Mill this past weekend. The leaders of these active youngsters are Cubmaster Joe Schur, Leader Kyle Foster, Parent Volunteers Cheryl Heals, Jim Widdowson, and Chris Schur.

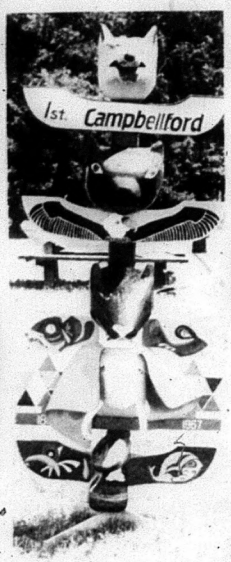

The 1st Campbellford Cubs boast the only totem pole in the Trent Valley District

1st Hastings

THE 1ST HASTINGS CUBS participated in all events Cuberee, and seem have enjoyed eating their lunch at the The leaders of these cubs include Cubmaster Peter Leaders, Mary Lou Humphries, Doug Williams; As Leaders, Dale Robbins, and Marilyn Punab.

1st Warsaw

THE 1ST WARSAW CUBS enjoyed the fun-packed wee activities. The groups were snapped during a lunch b David McIntyre Park. The pack is pictured abou Cubmaster Ted Peacock and Assistant Cubmaster Walte

1st Havelock

THE 1ST HAVELOCK CUBS enjoyed their lunch at the p the visit later to Lang Village. There were 123 cubs who the Cuberee. The leaders of this group include Cubmaste VanVolkenburg, Assistant Scout and Cub Leader Jack Scout Helpers, Allister Woodburn, Darryl Watson, and Watson.

'We always get our man!'

Cont'd from page 1A

POSSESSION CHARGES

Jalbert also informed the cubs about charges being laid for possession of LSD in "any quantity." "We charge people with traces of hash oil, and even for possession of one joint, even half a joint." He pointed out that the excuse, "I was carrying it for my buddy," just won't work. "If you have it on your person, you are charged."

"You will have to go to court and you may go to jail," said Jalbert. He indicated to the cubs that they are at a vulnerable age and subject to a lot of peer pressure. He told them to remember that "the biggest word you can say is, 'No.'"

SO WHAT IF THEY CALL YOU A "WIMP!"

Jalbert encouraged the boys about the pressures of such stings as being called a "wimp," or "I won't want to talk to you anymore."

"You have to make a decision," he said. "You are going to see it. It is going to be offered to you, but you are going to have to say, 'No.'"

STREET DRUGS MIXED

Drugs offered on the street are mixed with "all kinds of things," said Jalbert. He indicated that findings in this area included drugs mixed with gas, oil, vaseline, and "anything."

"You never know what you are buying, and that is real scary."

DEBTS AND STEALING INVOLVED

"You get in debt, and become more involved in criminal activities," said Jalbert, speaking of those who become entangled in the drug game. After the drug is given free, and then one has to pay for it, and a dependency begins, so does the stealing. Then, "you don't know what you are doing," he said.

Drug prices could be $20 to $30 for hash, $10 to $15 for marijuana, and $165 per gram for cocaine," said Jalbert. "If you don't have the money you are going to start stealing from your parents, friends, school, and your reputation will go down." The whole thing "just snowballs," added Jalbert.

"WE ALWAYS GET OUR MAN

"You will be caught. It is just a matter of time," said Jalbert. "We always get our man!"

HELP AVAILABLE AS WELL AS SCHEDULED TALKS

There is help available in Peterborough for those drug users who want it. No one can make that choice, but the user. Once the choice is made, go ahead and stick with it, no matter what anyone tells you, even if they laugh at you, and they do. "Your name will never be mentioned," said

Cont'd to page 12A

For Quick Results... CLASSIFIED ADS

ALL CLASSIFIEDS MUST BE IN BY 4 P.M. FRIDAY

MARMORA 613-472-2431 MADOC 613-473-4476
STIRLING 613-395-3321 HAVELOCK 705-778-2671
NORWOOD 705-639-5431 HASTINGS 705-696-2152
CAMPBELLFORD 705-653-3737

FOR SALE

WHY PAY MORE?

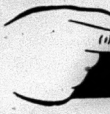

HAWLEY HARDWARE LTD.
59 Durham St. S., Madoc

16' CEDAR strip boat, 28 h.p. Johnson motor, $850. Call 705-778-7037.

1967 FORD car V8; 1975 Ford truck, 3/4 ton; 1974 Olds car; M.F. 65 tractor, gas; 3 pt. hitch buzz saw. 613-473-2150.

1969 SEA Ray, 24 ft., hardtop. Completely refinished top to bottom. Fully equipped, ready to go - nothing to buy! Asking $18,900. 705-742-7748 or 745-5034. Ask for Paul.

1973 YAMAHA 350 motorcycle, rebuilt motor $500 or best offer. Stihl 041 chainsaw, new cylinder and piston, $250. Stihl Professional grass and brush trimmer with blade and bicycle handle, brand new, $450. All equipment guaranteed. Phone 705-778-7312, Marmont Mechanical.

1977 YAMAHA XS-650, runs well, $600. Phone 705-696-3295.

1981 SKI Boat 14 foot with 70 h.p. Johnson outboard, 1986 trailer included, $5800 or best offer. 705-696-2435.

2 RAM Lambs, purebred, Suffolk, born mid February. Phone 613-473-4887 after 7 p.m.

2 SINGLE beds, good condition; 400 standard 10 frame honey supers and 300 frames drawn comb (only 2 years old). 613-473-2488.

Let us help plan your WEDDING!
Invitations by International & Rainbow
• Replies • Informals
• Cakewrap • Decorations • Candles

GUNN-JOHNSTON LTD.
Cards & Gifts
51 Bridge St. E., Campbellford
705-653-4332

3 BEDROOM brick bungalow, F.A. electric furnace, main floor laundry, full walk-in basement, well treed lot. Phone 613-473-4521, evenings.

3 LAKEFRONT properties and an excellent hunting property, Wadsworth Lake. Phone 416-734-4085.

40 FOOT wooden extension ladder, $75; also ladder rack for full size 1/2 ton, $100. Phone 705-778-7101.

4 YEAR old Belgian Gelding, broke. Also good quality hay for sale. 705-639-5462.

5 HEREFORD bulls - 3 Hereford heifers. Call 613-478-5472 after 7 p.m.

81 HONDA CM400E, good running order. Must sell. Asking $800 or best offer. Call 613-472-2680 or see at Deloro.

AMWAY Products are stocked and available for immediate delivery. Call John or Johanna Davidse for advice or service. 705-653-1328. Free home delivery.

ANTIQUE and modern furniture upholstered. Boat tops, convertible tops, made and repaired. Discount Fabric and Supplies, Don's Upholstery, 705-653-4803 or 613-472-3675.

ARCHERY equipment, complete line now available at Pat's Live Bait, Havelock. 705-778-3064.

AUTO Glass - Need a new windshield? Phone J&L Motors, Havelock. 705-778-3352 or 778-3841.

BEAUTIFUL new Samick pianos - choice of finishes, $2295 with matching bench, tuned and delivered; also rebuilt pianos. Jenkins Music, 192 Hastings St. N. (Hwy. 62), Bancroft. 613-332-1479.

14 FT. square stern, aluminum Sports Pal canoe, with paddles, new condition, $550. Madoc, 613-473-4556.

Strawberries
It is worth the drive
Lots of berries
Fresh Straw
No weeds, no inflation
Phone Charles or Olive Brown
705-652-3055

BOAT for sale, 17-1/2 foot bow rider with 135 h.p. outboard, Power Trim and Trailer, $7900. 705-696-2435.

CEDAR Posts and Rolls, any sizes, dock and decking material, hardwood plank and wagon rack material; also lumber cut to your specifications. Also fuel wood, hard maple and better. Vernie Davis, Marlbank. 613-478-2297.

Satellite Television Services
613-395-5076
SPECIAL No. 1
10.5" MESH DISH
Digital Receiver
Programmable Dish Positioner
Complete Installed
Tax Included
$1995.00
SPECIAL No. 2
10.5' MESH DISH
Deluxe Remote Control Stereo Receiver With Speakers
Complete, Installed
Tax Included
$2995.00

CEDAR Lumber - all sizes up to 8", 1x4 V-joint, cedar shingles. Call 613-474-2298.

Konica NICE PRINT MINI-LAB SYSTEM
We do discs, 110, 126 & 35 mm
All processing done on our premises
Redden's Radio & TV
16 Queen Street, Campbellford 705 653-2770

FOR SALE

GUARANTEED INVESTMENT CERTIFICATES
will pay

5 Year	10.40%
3 Year	10.00%
1 Year	9.25%
Short Term	8.50%

(rates subject to change without notice)

Waters Financial Services
705-653-2528 (Collect)
AFTER HOURS
705-653-2910
2 Front St. N.
Campbellford

CANOES Plus. Your complete outdoor store. Sells and rents quality canoes, kayaks and rowing shells. Now in stock: Minn Kota electric motors, Eureka tents and Camp Trails' backpacks. Canoes Plus, Highway 30, south of Havelock. 705-778-2888.

CATTLE feeders and conveyors, unloaders. Made in Canada. Excellent design, low cost, price installed. Rix Equipment Sales, 705-653-1875.

CHESTERFIELD and recliner, $50; black/white console TV, $25; chrome oval table and two chairs, $25; dresser $25; bookstand $15. Call 705-653-1411, Monday to Friday.

CHOICE Goats for sale. Milking Does, Breed yearlings (tog). Milk fed female kids and 1 toggenburge buck. Phone 705-696-2110.

COOKSTOVE, Good Cheer, in good condition. Phone 613-473-4094.

CREAM Quota for sale, some fence posts and rails. 705-696-3238.

CUSTOM made drapes, curtains, vertical and all types of blinds and shades. Call day or evening, David Cataffo, 613-395-5174. 35 years in business.

DINETTE table and 4 chairs, $200; child's spring horse, $25; both like new. 705-639-2321.

DOUBLE plate sliding window - opening size 76"x54" complete with frame, trim and screen; 22' heavy duty asphalt roll roofing, new; barbecue with rotisserie and electric lighter; clothes line, free standing, circular; 24" electric stove, good condition. 705-639-5237.

BETA VCR for sale, 2 years old, $200. 613-472-2270.

EGGS - farm fresh, available at Drain Poultry, Tweed, Ont. Mon. to Friday, 8-5, & Sat. 8-11 a.m. Phone 613-478-2828.

ELECTROLUX Vacuums, pick-up, repairs, deliver supplies. Call Roy L. Hutchison (home) 705-742-6149 or 745-4547 (business).

EXCELLENT standing hay. Phone 705-696-2189.

EXCELLENT Building lot - 25 acres with drilled well and two small outbuildings, 2 miles east of Bannockburn on Cooper Rd. Asking $15,700. Call Bob Ramsbottom, Bancroft, 613-332-1831, Royal LePage Real Estate Services.

FULL length mink coat, excellent condition. Serious offer only. $500 firm. Size 10-12. 705-639-2190.

Cream separator $25; BMX bicycle $35; 2 ten speed bikes, $15 each. 613-473-2685.

FOR SALE

SAVE! SAVE! SAVE! SAVE! SAVE!
WE HAVE MOVED!
AX MUSIC IS NOW LOCATED AT 541 GRAND RD.
(HWY. 30 AND INDUSTRIAL DRIVE).
AX MUSIC provides reasonably priced MUSIC gear:
FENDER guitars & amplifiers
YAMAHA keyboards & synths eg. DX711D!
RENTALS: amps & PA's to 1000 watts
AND MUCH MUCH MORE!
AX MUSIC
541 GRAND RD
CAMPBELLFORD
(705) 653-4196
* SALES * SERVICE * LESSONS * RENTALS *

INTERESTED in buying or selling a horse. List with EQUIMART. Call 613-966-9850.

INTERNATIONAL TD9 Bulldozer with winch, many spare parts. Call after 6 p.m., 613-474-2592.

LAND - In Madoc Township: 35 acres bushland, spring creek running through property. Phone 613-473-4094.

MF 2705 105 h.p. 2 wheel drive tractor, 1981 - 2100 hrs., $19,995. Will consider trade for 1/2 of value. 613-473-4406, after 6 p.m.

PREMIUM PRODUCTS AT WAREHOUSE PRICES
(largest inventory in Eastern Ontario)

VINYL SIDING 9 colours available from	62.99 sq
ALUMINUM STORM DOORS over 1000 in stock in 5 colours, from	69.99 ea
AGRICULTURAL & COMMERCIAL STEEL roofing and siding, 30 ga. galu in stock only	37.99 FLT Sq
ALUMINUM REPLACEMENT WINDOWS over 200 in stock, various sizes, from	6.99 sq. ft
ALUMINUM SOFFIT white (18"x12'6")	14.99
ALUMINUM PATIO DOORS Double-glazed CMHC approved (white or brown), from	399.99 ea sht
ALUMINUM EXTENSION LADDERS over 200 in stock, from	59.99 ea

CALL FOR QUOTATIONS
Wm. BIGFORD ALUMINUM SALES LTD.
R.R. 3 BRIGHTON, ONT.
Mon.-Fri. 8-5 (613) 475-0521 Sat. 8-12

FOUR Acres on Stoco Lake near Tweed. Call Isaac Beatty. Phone 613-478-6738.

FRESH whiskey and rum barrels - $30 for rye - $40 for rum. 705-696-3424.

CHOLPARO FARMS
PICK YOUR OWN STRAWBERRIES
8th Line of Douro—
Straight East 2 Miles East of Village Douro
5 Miles North of Killick Restaurant
Bring own baskets or baskets available for nominal fee
• • ORDERS WILL BE TAKEN • •
Well-mannered Children Welcome
Phone Charles or Olive Brown
705-652-3055

HARDTOP Camper, fair condition, sleeps 6, table, sink, propane tank, spare tire and wheel. Asking $450. Round Lake Rd., 705-778-2356.

HILTS Butcher Shop freezer orders, custom killing, cutting, smoking and curing. Golf Course Rd., Norwood. 705-696-2172.

INSULATED truck camper, roof vent, walk-in door, sliding windows, storage space over cab, fits eight foot box. Reasonable. 705-696-2640.

NEW and Used Travel Trailers, motor homes, 5th wheels, hard top campers, vans. Big inventory - Great deals. Cash for your trailers. We sell on consignment. Kingston Outdoors Centre, 613-389-9953.

THE REDCOATS ARE COMING
Pick Your Own Strawberries About June 13
Five Miles North of Havelock on 46
Phone 778-3745

MOTORCYCLE Suzuki, 1974, 500cc, back rest, windshield, new battery, $650. Excellent condition. Phone 613-473-4624.

MOVIE Rentals - Up to date releases! 2300 Movies, VHS and Beta. Machine and movie rental packages from $10. Reserve your movies in advance. After-hours drop-off box available at back door. Bennett's Home Furnishings, 13 Front St. S., Campbellford. 705-653-1188.

NATURAL Ontario Honey, ready now. Creamed, liquid and comb. $1 per lb. from the apiaries of Dave Sharpe and Family, 2 McLean Ave., Havelock, 705-778-2774.

ONE 12,000 BTU air conditioner, 2 years old, 705-696-2988.

ONE electric and one propane 40 gallon water heaters; one 11 cu. ft. freezer, good working condition. Phone 705-778-7249.

ONE new jog cart, one set harness, hopples, hangers. 705-696-2988.

FOR SALE

NORWOOD Bait & Tackle - Minnows and worms for sale. Barbecues, campstoves and lamps on sale. Trent River Road, 1/4 mile east of Highway 45.

NUMBER of items of furniture including 2 dressers, beds, refrigerator, etc. Call 613-472-3195, ask for Lois or Don.

ONE pair red crushed velvet drapes, 72" x 92" with hooks, $85. McClary dishwasher, $100. White Finley stove with shelf $450. 705-778-7009.

ONE yellow stove and frost-free refrigerator. Want $450 both sold together. Phone anytime at 613-472-2818.

PIANO, Farrand upright, good condition. Asking $1000. Also a 9 piece cherry wood dining set, asking $900. 613-395-3411.

PIANO, pony, ATC Honda 70, bicycle, chesterfield suite. 705-696-2934.

PULSER AM/FM stereo dual cassette home stereo centre, with record player, high speed tape dubbing, continuous playback - record from radio or records - TV input jack, graphic equalizer. New last Christmas. Cost $250. Sell for $150. 613-478-5460 or 473-2546.

RABBIT Cages for sale. Two 6 unit cages, two 3 unit cages, one 2 unit cage. Steel tubing and wire mesh construction. Phone 613-967-1998, evenings.

REDECORATE for Less. Our wallpaper sample book is available for you. Call 705-653-1328. Select from your home and save. Priced from $7.99 to $17.99 per bolt.

REMINGTON 12GA Pump, bush master or trade for 250 - 400 cc motorcycle; 16 color remote Hitachi TV and Electrolux carpet shampooer with 5 l. solution. 705-778-2548.

SOD - by the square yard (roll) - blue grass variety - supplies & installer - W.R. Bonter Landscaping. Phone 613-392-7644.

SPECIAL - 4 cubic foot Peat Moss $7.95. Call Campbellford Coop Farm & Home, 166 Grand Rd. S., Campbellford, 705-653-3140.

SPECKLED and Rainbow Trout Fishing between Norwood and Havelock. North of Highway 7 on Belmont 11th Line. 705-778-2757 for times open.

SPEED-EE Gas tank, lifetime guaranteed on used gas tanks. Phone J&L Motors, Havelock, 705-778-3352 or 778-3841.

BEEKEEPERS
We carry a complete line of Beekeeping supplies.
Cloverdale Apiary
55 Concession Street, HAVELOCK, Ont.
705-778-3179

TROPHIES, plaques, medallions, buttons, pins and all awards - large stock, fast delivery, custom computerized engraving on metal or plastic. Bancroft Trophies & Engraving (a division of Jenkins Music), 192 Hastings St. N., Bancroft. 613-332-1479.

TYPEWRITERS, specializing in Smith Corona. Rental, sales and service to all makes. Rent to buy. Calculators, cash registers, word processors. All types of ribbons and paper rolls. C.W. Cochrane, 705-653-3204 or John Cochrane, Norwood, 705-639-5276.

FOR SALE

STABLE cleaner, chain, hook and eye, pintle, elevators, corner wheels, made in Canada. Best prices. RIX Equipment Sales, 705-653-1875.

STANDING Hay for sale, near Moira. Call 613-395-3887.

STANDING Hay for sale. Call 613-395-3468.

STRAWBERRIES: pick your own, Pollock Farm at Queensboro, follow signs north on County Rd. 20. Bring own containers. Opening date: June 9.

SURGE water softeners, 1 bag of salt. We will install in most cases free of charge. Water purifiers and filtering systems, salt available. Moore Bros., Napanee. 613-354-5516.

USED Office Furniture - desks, chairs, files, typewriters. Call Brighton, 613-475-3133.

VIKING sewing machine, $50; apartment size stove $50; golf clubs with bag, right hand, $65. 705-778-7209.

WE expect to have strawberries for sale starting about June 10th, and are taking orders now. Pick your own, if you prefer. People to help us pick are needed. If you would like a job, please call W.B. Little, RR 4, Campbellford, 705-653-1107.

WILL do custom round baling with vermeer baler. Phone 613-472-3806 after 6 p.m.

WOODEN desk - office size; maple dresser 6 drawer; wooden base lamp and shade plus swag; baby dresser; suit size 12 grey - excellent condition; double headboard and footboard, white French Provincial; aquarium, stand and filter; wringer washer; energy saving thermostat; electric garage door opener; twin size bed - maple. Phone 613-473-2811 4:30 p.m. or later, Monday to Saturday.

WOOD shavings for sale. Call Glen McCoy, 705-639-5218 (after 6 p.m.).

8' MAPLE truck camper used one season, sleeps four, 3 way fridge, 3 burner stove, furnace, water pump, stainless steel sink, ladder to roof, storage, toilet, lots of cupboard, extra batter. Cost $7,300 new, sell for half the price or best offer. 705-653-4584 or 653-4987.

INTERIOR ACCENTS - specials on vertical blinds including valance. In stock 72"X84" for $129, or 84"X84" for $149. Plus 50 percent off all custom made verticals. 705-745-5401, 1135 Lansdowne W., Parkway Place, Peterborough.

AUTOS

1979 CHEV. 1/2 ton, 6 cylinder, power steering, power brakes, standard, new paint job, must be seen to be appreciated. $2,895 certified. Days 705-639-5213; evenings 705-639-5404.

1978 CAR, in good running shape. Asking $500 or best offer. Phone 613-336-2608.

1979 FORD F-150, super cab, in good condition. Best offer. 613-473-4887.

1979 TRANS AM, black, red decals, air conditioned, power steering, power brakes, power windows, automatic, good condition. Certified. Asking $3500. 613-478-3871.

1981 BUICK Skylark, air conditioning, cruise control, good shape, certified. Asking $3500. 705-639-2321.

AUTOS

1972 COMET, new tires, new brakes, certified February 87. Runs good, $800 as is. 705-639-2172.

1973 PONTIAC Ventura. Must be seen. Best offer. Ask for Jim. 705-778-2602.

1977 DODGE Aspen car, 350 motor, in good running order, needs some body work. Asking $400. Phone 613-472-3544.

1982 ARIES, 2.6 litre engine, $3000 certified. 705-778-2163.

1985 CHEV Citation II, 4 door hatchback, AM radio, automatic, power steering, power brakes, excellent condition. Asking $5100. Phone 613-478-5978.

74 CATALINA in good running condition, $500 as is. 613-472-2262.

1968 CHEV 1/2 ton, as is, $600; 1980 Ford Fairmont, 6 cylinder, automatic, power steering, power brakes, $2,200 certified. 705-653-1781.

77 CHEVY Van, short box, as is, $900. 76 Chev 1/2 ton, as is, $550. Call 705-696-2369.

81 FORD 3/4 ton pickup truck, club cab, runs excellent, some rust, $3500 or best offer. 77 Chevy Nova, excellent running, 1800 miles to quart of oil, some rust. 613-395-5046.

1980 PONTIAC Parisienne Brougham, small V8, automatic, tilt, power steering, brakes, windows, trunk, AM/FM stereo, only 84,600 kms., a beautiful automobile. Must see and drive to appreciate. Certified. Make an offer. 613-336-2236.

WANTED

LOOKING for rent house to rent. Available July 1st. Havelock area. Three bedrooms required. 705-778-7179.

QUIET, mature Holstein/Hereford bull for summer service in return for pasture. Call 613-472-3195. Ask for Don or Lois.

TO Buy: old wicker, teddy bears, tin toys, old dolls and old advertising, baseball cards and collectibles. 705-778-7273.

TO Buy: small cottage on Moira Lake. Reply to Box 676, Madoc, Ont. K0K 2K0.

25 RAILWAY ties, reasonable, private. Phone 705-653-4544.

HOUSEHOLD furniture, appliances, antiques and complete estates bought for cash. Call 613-473-2817.

FOR RENT

2 BEDROOM winterized home on Crowe River for rent. Clean, immediate possession. References required. Call 613-395-3171.

3 BEDROOM apartment across from Warkworth Pond. Available immediately. Will decorate to suit. $400 monthly includes all utilities. References please. 705-924-2144 or 924-3109.

OFFICE or retail space for rent in downtown Madoc. Phone 613-477-2899.

STORE for rent, downtown Marmora. 613-473-4272.

CARD OF THANKS

I WISH to thank my family, friends and neighbors for their kindness during my recent stay in hospital and my convalescence at home. The cards, phone calls, visits, flowers and treats have been wonderful. A special thanks to Pastor E. Potter and Rev. John Branscombe and all who offered prayers for my recovery. May God Bless You All. Lena Baker.

CARD OF THANKS

ASHLEY would like to thank the Madoc Merchants for the beautiful Keepsake Plate. She will treasure it always. Thanks again, Allen, Pam, Nicole & Ashley Steins.

THE families of the late Mrs. Nellie Wilson would like to express our appreciation to relatives, friends and neighbors for floral tributes, donations, cards, food and other acts of kindness during the time of our loss. Special thanks to Brett Funeral Home for their kindness and thoughtfulness. The Wilson Family.

I WOULD like to express my sincere thanks to my family, neighbors and friends for their Mass offerings, flowers, cards and enquiries while I was a patient for the past months at St. Michael's Riverdale Hospital in Toronto and Kingston General Hospital. Your kindness was deeply appreciated. Colleen Crowley.

THANKS to relatives and neighbors for acts of kindness during my recent stay at Belleville General Hospital. Special thanks to Drs. Scott, Hunt, Campbell and nurses on 7th floor for their excellent care. Wilf Smith.

MARRIAGES

MR. & Mrs. Alfred Ford of RR 3, Hastings, Ont., are pleased to announce the forthcoming marriage of their daughter, Joanie Louise to Roy Cromie, son of Mr. and Mrs. Cliff Cromie of Lakefield. Wedding to take place at the Hastings Presbyterian Church on July 25, 1987, at 2 o'clock. Rev. Baird of Norwood will perform the ceremony.

BUCK/FLOOD - Stuart and Marie Buck, RR 4, Norwood, wish to announce the forthcoming marriage of their daughter, Susan Elizabeth, to Dennis James, son of James & Delores Flood, of Fraserville. Wedding will take place 3 p.m., July 11th, 1987, at Trinity United Church, Hastings.

MERRICK/GARNER - Mr and Mrs. Robert Merrick are pleased to announce the engagement of their daughter, Gail Emily, to Andrew Sidney Garner, son of Mrs. Gwen Garner of Niagara Falls. Marriage to take place on June 20, 1987, at Mount Pleasant United Church.

HELP WANTED

EXPERIENCED waitresses and short order cook. Phone 705-639-5274.

APPLICATIONS for assembly line workers will be accepted Thursday, June 11th, 1987, between the hours of 8 a.m. and 3:30 p.m. at Sparton of Canada, Tanner Industrial Park, Highway 30, Campbellford. Apply in person. No experience necessary. No phone calls please.

HOUSE cleaner wanted, 2 days a week. Own transportation and references. Phone 613-473-4272.

PERSONS for employment in Self Serve Gas Station. Apply for application. Woods Texaco, Oak and Ottawa Sts., Havelock.

REAL Estate Career. Full training provided. New office in Norwood opening soon. Call Carl Edwards, Bowes & Cocks Ltd., Gallery of Homes, 705-724-4234.

HEALTH Care Aid to work in a parent model group home for developmentally handicapped in Madoc area. Apply in writing to Box 466, Madoc, Ont. K0K 2K0.

RELIABLE babysitter required immediately for two pre-school age children. Shift work. Weekdays only. Call 613-472-2049.

FREE-LANCE writer for the Stirling area. Contact 613-395-3321 on Wednesday or Thursday morning, or any time during Friday.

HELP WANTED

Kal Ojamae FORD-MERCURY SALES LTD

has an opening for

PARTS MANAGER

To take full responsibility for our Parts Dept. . . . Ordering, Stocking, Computer Inventory Control, Invoicing and Merchandising. The person we are looking for must be well groomed, personable, self starter, aggressive and honest.

This position would be best suited to the individual who has several years Automotive Parts experience and wishes to step up to Management. We offer salary, bonus, group insurance plan, etc.

Apply to:

Kal Ojamae, President

OPEN MON.-FRI. 8-9 SAT.8-5

Kal Ojamae FORD-MERCURY SALES LTD.

Hwy. 30 South, Campbellford

653-2300

"We've Built Our Reputation on Honesty"

MAN with gasoline weed eater for cutting brush. 705-778-3402.

PERSON to clean Housekeeping cottages, Saturday morning. Call 705-696-2918.

Do you want to take control of your future and start a rewarding career?

Join the sales team at

Kal Ojamae FORD-MERCURY SALES LTD.

specializing in

• new • used cars • trucks • leasing

We offer: opportunity for personal growth · one of the best compensation plans in the industry · extensive bonus plan · group insurance plan · no charge company car · gas allowance · paid holidays · scheduled time off · earning potential of $20,000 - $50,000

We require the successful applicants be: honest · self motivated · self disciplined · goal orientated · desire to earn above average income · professional in appearance & conduct · able to communicate with today's consumer

Personal integrity valued above experience. WE WILL TRAIN

Our Company is:

A full line Ford-Mercury dealership

A highly reputable leader in customer services

Please apply to: Paul Nelson, Sales Manager

OPEN MON.-FRI. 8-9 SAT.8-5

Kal Ojamae FORD-MERCURY SALES LTD.

Hwy. 30 South, Campbellford

653-2300

"We've Built Our Reputation on Honesty"

ARENA Manager required for the 1987-1988 season commencing September 8, 1987. Job description available at the Village of Marmora Municipal Office, 12 Burshall Street, Marmora, K0K 2M0. 613-472-2533. Written applications stating qualifications and experience must be submitted to the above address prior to 4:30 Friday, June 26, 1987.

COMING EVENTS

CAREER in trucking. Transport drivers needed. Now is the time to train for your Class "A" licence. For pre-screening interview and job placement information contact Merv Orr's Transport Driver Training, Kingston, 1-800-265-3559. Minimum age requirement 18.

16 TEAM Mixed 3-Pitch Tournament, July 3, 4, 5, 1987, Marmora, Ball Park. Sponsored by: Polaris Stars Hockey Club. $125 entry fee. Contact Dale Bedore, 613-472-2739 or Greg Cole 705-778-3114.

M & M
DISC JOCKEY SERVICE
Professionally Trained Disc Jockeys
We Specialize in Weddings, Dances, Parties, Banquets and Anniversaries
705-778-7413

COMICS - Marvel, DC, Alternates. By mail. For further information, call Bayshore Hobbies, Hamilton, 1-416-524-2334, anytime; or 1-705-778-2401 Havelock, after 6. Ask for Karl.

COOK - part-time and full-time positions. Will take students or train adults. Ice-cream parlor attendant at outdoor patio. Students only, summer job. Phone Madoc Hotel, 613-473-2455 for appointment.

FULL-TIME Advertising Layout, Paste-up person required. Must have newspaper and/or printing shop experience. This is a full-time permanent position. For confidential interview, call Joe Cembal at 613-472-2431.

COMING EVENTS

ANNIVERSARY Service at Cordova Mines United Church on Sunday, June 14, at 2 p.m. Rev. Marion Davis, guest speaker.

16 TEAM mixed 3 pitch tournament - June 26, 27, 28, Eldorado Ball Park. Entry fee $60. For more information contact: Dave Burnside 613-473-2247, Duane Foley 613-473-4624, Tom Bruce 613-473-4727 and George Wood 613-473-2675.

A CHILD Identification Clinic will be held in the bar room of the Norwood Town Hall, on Saturday, June 20, 10 a.m. to 2 p.m. The kits and finger printing will be provided free of charge by the Norwood Lioness Club and the OPP.

SUMMER BINGOS
TUESDAY EVENINGS
JUNE 23 thru SEPT. 15
SACRED HEART PARISH HALL
Marmora
$500.00 Jackpot (55 numbers)
$100.00 Consolation
Early Bird Games - 7:30 p.m.
Sponsored by the
Marmora-Madoc K. of C.
A helper of Big Brothers and Sisters
Licence No. - 588731

BINGO - At Marmora Legion Hall every Monday night at 7:30 p.m. Early birds, Regular games for $10 each, 8 p.m. & one jackpot game starting at $500 in 55 nos. or less. Mini-jackpot starting at $50. Admission 50 cents, extra cards 25 cents.

BINGO every Monday night, Havelock Legion, air conditioning. First card 50 cents, extra cards 25 cents. Two jackpots, two share-the-wealth. Everyone welcome, 8 p.m. Two early birds beginning 7:30 p.m. Regular bingo 8 p.m.

HAVELOCK Rotary Club Bingo at Havelock Town Hall, corner of Oak and Mathison Sts., Thursdays 7 p.m. Early Birds 7:30 p.m. Regular bingo 8 p.m.

NEW Singles Social Club - Singles' Dance, Sat., June 13th, 1987 - Fireside Tavern, Highway 28 at Highway 115, Springville. Tickets $5.00 at the door. Music: Disc Jockey. For information 705-742-4035 or 876-9824.

COMING EVENTS

NORWOOD Lions' Club Bingo every Tuesday night at Norwood Town Hall. 2 Early Bird games 7:45 p.m. Regular games start at 8 p.m. 2 Share-the-Wealth, 1 Jackpot game for $500, starting at 50 numbers and increasing 1 number each week until won.

PATRICK Wilford and Donna Snider wish to invite their friends and relatives to join them at their wedding dance, Saturday, June 13th, in the Norwood Town Hall.

SALAD Plate, Strawberry Dessert Supper - Havelock Orange Hall, Saturday, June 20. Serving from 4:30 to 7 p.m. Adults $6, Children $3. Sponsored by LOL 326.

THE family of Mr. George Hill would like to invite all his friends and relatives to a Surprise Retirement Party at the Havelock Legion on June 19, 1987. Music from 9 till 1. Lunch will be served. Everyone welcome.

THE families of Gordon and Arlie Toms from Havelock invite friends and neighbors to their 35th Anniversary Dance at Havelock Legion on Saturday, June 13th, from 9-1. Best Wishes only please.

THE family of Gerry and Anne Coughlin invite you to their parents' 25th wedding anniversary dance on Saturday, June 13th, at Immaculate Conception Hall, 386 Rogers St., Peterborough, 8:30-1 a.m. Best Wishes only.

THE general meeting of the Marmora Agriculture Society will be held June 11th at 8 p.m. at the Robert Empey Hall. Everyone welcome.

TWIN Cedars Campground: Norval & Laurie Perry, Proprietors, Marble Lake, Cloyne, Ontario. Camping - Seasonal $300; Winter Storage - $25. Coming Event: Old Time Fiddlers' Picnic & Contest, Labour Day Weekend. For more information, call 613-962-7417 or 336-2451.

VALDY: A great Canadian singer-songwriter appearing Tuesday, June 30 - 8:00 p.m. at the Campbellford Curling Club. Dance to follow with D.J. Tickets: $10.00 advance; $12.00 door.

WARKWORTH Kinsmen present Canada's Number One Video Hits, C.B.S. Production, June 12th, 8 p.m. to 12. Percy Township Arena, Warkworth. Ages 13 to 21. No alcoholic beverages. Admission: $5.00 each.

YOU are invited to a Jack & Jill Dance for Susan Buck and Dennis Flood - 8 p.m., Saturday, June 13, at Millbrook Legion.

HAVELOCK United Church Annual Strawberry Social, Saturday, June 13. Serving from 5 till 7 p.m. Price $6.50, adults; under 12 $3. Preschoolers free.

HUNTER Safety Course, starts June 15th, 7 p.m. Call 705-653-3051, evenings.

LIONS Bingo every Wed., 7:30 p.m. at Havelock Community Centre. 2 Early Bird games, 1 Share-the-Wealth, 1 Jackpot game, 1 Winner-Take-All. Air conditioned.

MARMORA Chapter IODE Tea and Art Show, featuring local talent, Town Hall, Friday, June 19, 2 to 4 p.m. Home baking and door prize, $1.

MEMBERS of the L.O.B.A. and members of the Orange Lodges in Centre Hastings are invited to attend divine service St. Andrew's United Church, Queensborough on Sunday, June 14, at 11:00 a.m. Members please meet at the hall at 10:30. Percy Blakely - County Master. Ken Holland - County Secretary.

BIRTHS

PALLOW - Darrell and Bindy thank God for the safe arrival of their second child, Kayla Kristine, sister for Shauna. Born Thurs., May 28th, at Peterborough Civic Hospital, weighing 7 lbs. 2 oz.

AUCTIONS

FRIDAY EVG., JUNE 12
At 6 p.m.
MR. HERMAN VARDY
19 Allan Street
Stirling, Ont.
Off Main Street - west end of Stirling.
Willis upright piano in excellent condition; 2 piece bed chesterfield; stereo; 4 piece bedroom suite; bed; dressers; Singer sewing machine; 2 chrome kitchen suites; radio; large mirror; desk and chair; modern hutch; wooden table and 4 chairs; RCA air conditioner; Electrolux vacuum with power beater head (like new); leatherette couch; swivel chair and stool; magazine table; lamps; swag lamp; end table; plant stand; bookshelves; copper boiler; spin/dry washer; dishes; cooking utensils; 2 drawer filing cabinet; 3 speed bicycle (new); electric plane; jig saw; weed eater; fly catcher; bench emery; vise; work bench; skilsaw; stepladder; wheelbarrow; kitchen scales; sump pump; car vac; electric motors; Coleman stove; wooden extension ladder; garden tools; power lawn mower; Homelite chainsaw; battery charger; TV tower and head; quantity of stove wood; numerous other articles.
Reason for Sale
Home is Sold
Owner and Auctioneer NOT responsible for accident or injury day of sale.
BOB & BOYD SULLIVAN
Auctioneers, Plainfield
613-477-2672 or 477-2082

FRIDAY, JUNE 12
At 6:30 p.m.
TRENT RIVER BALL PARK
(Signs at Bridge)
Household and tools from numerous homes: 26" color TV; two black and white TVs; washer and dryer; two electric stoves; swing sets; silverware; lawnmowers; dishes; kids' games; duct work for furnace; and many other items.
TERMS
Cash or Cheque with I.D.
Owner and Auctioneer NOT responsible for accident or injury day of sale.
ROB & ROD WILLIAMS
Auctioneers

MONDAY, JUNE 15
At 10:30 a.m.
Contents of
STIRLING L.O.L. NO. 110
TANNER L.O.L. NO. 509
WEST HUNTINGDON L.O.L. NO. 300
Sale Held Inside
STIRLING RECREATION CENTRE
Fairgrounds
Stirling, Ont.
Oak rolltop desk (good condition); 2 antique secretaries; 22 Captains' chairs; pine cupboard; 50 round back chairs with original stencil; 20 hardwood straight back chairs; several pressback chairs; several antique desks; several oak tables; saddles; 35 folding chairs; teacher's desk; flat-to-the-wall cupboard; antique morse chair; benches; several card tables; snare drums; oak centre table; gavels; flags; several pictures and picture frames; banner poles; swords; box stove; numerous dishes; granite ware; Princess Beth cookstove; space heater; 80 cup coffee percolator; numerous other articles.
Owner and Auctioneer NOT responsible for accident or injury day of sale.
BOB & BOYD SULLIVAN
Auctioneers, Plainfield
613-477-2672 or 477-2082

SATURDAY, JUNE 13TH
At 12 Noon
Giving Up Farming
Auction Sale Of
Livestock & Implements
The Property Of
RALPH PRESTON
Lot 28, Con. 10
Smith Township
3 miles north of Lakefield on Young's Point Road to Preston Road.
55 head of Hereford and Limousin Cattle. 32 mature Polled Hereford cows with 22 Limousin cross calves by side. 7 cows due time of sale. Calves born from March to June. Limousin Bull rising 2 yr. old.
1980 GMC 1/2 ton, heavy duty truck, many extras, certified (83,000 kms.); M.F. 165 diesel tractor with George White manure loader; M.F. 135 diesel tractor, power steering; M.F. 35 gas tractor; M.F. 124 Baler with thrower; M.F. No. 12 baler; 2-500 Ford 7' power mowers, 3 pt. P.T.O.; 2 Martin wagons with racks 8'x16'; M.F. side rake; Lily hay fluffer PTO; New Idea flail type manure spreader PTO; 1985 Ford post hole diller 3 pt.; Int. 3 furrow trip beam plough; John Deere 3 furrow trip beam plough; Allied 40' bale elevator; Int. 10' cultivator; M.H. drag cultivator; M.H. hay conditioner; Hardman 7 h.p. riding lawnmower; 2 sets of chain blocks; Int. seed drill; dual wheeled trailer; 2 boat trailers; 2 fibreglass canoes; lathe; shaper; service grinder; 10" table saw; 8" Beaver table saw; Rockwell bandsaw; 10" radial arm saw; 4" Jointer Planer; 3-3 phase 5-10-15 h.p. electric motor; Refrigerator; cookstove; many other items.
Terms Cash No Reserve
Machine Sale 12 Noon
Cattle Sale 3 p.m.
Sale Managed & Sold By
CARL HICKSON AUCTIONS
Reaboro, Ont
705-324-9959 or 324-8311

SATURDAY, JUNE 13
At 10 a.m.
Estate Of
MARGARET MULROONEY
210 St. Lawrence St. East
Madoc, Ont.
HOUSEHOLD CONTENTS
to be Sold at 10 a.m.
Oak dining room table and 4 chairs; 9 piece walnut dining room suite; end tables; antique loveseat; antique parlor chair; Hairies Bros. upright piano; piano stool; secretary; record cabinet; 4 chesterfield suites; several parlor tables; 2-3 piece bedroom suites; wardrobes; antique chest of drawers; vanity; dressers; 4 poster bed, Admiral TV; odd chairs; lamps; trunk; mirrors; small drafting table; magazine rack; dishes; cooking utensils; 21 cu. ft. deep freeze; numerous other household articles.
CONSTRUCTION EQUIPMENT
International TD 5 bulldozer with Perkins diesel motor (7 ft. blade, low hours); Case 1982 580 D Backhoe; Tag-a-long 9 ton triaxle trailer; 34 ft. Canadian Star (1968) trailer home with stove, fridge, forced air furnace, full bath, completely furnished; 2-18'x18' steel van boxes; Ford 18 h.p. 42" riding lawnmower; Kawazaki dirt bike; several 10.00 x 20 truck tires; roll of heavy duty wire; hydraulic pumps and hoses; 12 volt gear reduction wrench; power lawnmower; hydraulic jacks; large garage woodstove made of 1/2" steel (take 4 ft. lengths); 2 portable sand packers; Gear reduction boxes; large assortment of nuts and bolts; 500 gallon oil tank; office equipment; numerous other articles.
Lunch Available
Owner and Auctioneer NOT responsible for accident or injury day of sale.
BOB & BOYD SULLIVAN
Auctioneers, Plainfield
613-477-2672 or 477-2082

SATURDAY, JUNE 13
At 11:00 a.m.
Estate of the Late
MRS. DORA CHILTON
39 Wellington St.
Campbellford, Ont.
Moffat frostfree refrigerator, harvest gold; Moffat electric range, harvest gold; Beatty wringer washer; Gum jar; quantity of dishes; antique pieces; chest of silver; bronze table and 4 chairs; wicker armchair; wicker rocking chair; recliner; swivel chair; Hitachi television; table lamps; trunk; tables; 3 piece chesterfield suite; mirror and frame; bedroom suite (bed, chest of drawers, dresser and mirror); press-back chair; table with drawer; chest of drawers; dresser with oval bevelled mirror;

AUCTIONS

dining room chairs; quantity of bedding; copper boiler; crock; wicker clothes hamper; Connor thermo ice box; copper bottom tea kettle; Singer drophead sewing machine; garden tools; many other items not listed.

Terms:
Cash or Cheque with I.D.
Owner & Auctioneer shall be free from responsibility of any accident or injury on or about premises day of sale.
ROY & ROD WILLIAMS
Auctioneers, Box 883
Campbellford KOL 1L0
705-653-3533

SATURDAY, JUNE 13
At 11 a.m.
Having Sold The
LORNE McDONALD FARM
at Little Lake
Contents of House & Sheds
Will Be Sold
on the Telephone Rd.
at Little Lake Rd.
North of 401
Brighton
Follow Signs

Piece dining room set; piano desk; gramaphone; urled walnut antique bedroom suite - double bed, armoir, washstand, lady's dresser with tilt top mirror; quarter cut oak library desk; parlor chair; nursery chair; marble top washstand; Victorian 5 legged table; mahogany cabinet; blanket boxes; oak fern stand; oak buffet; oak armchair; dressing table with large, round mirror; antique smoker's stand; wooden plant stand; treadle sewing machine; old dressers; double armoir; mirrored wardrobe; night stands; footstools; wooden chairs; 3 piece bedroom set; 2 piece bedroom set; captain's bed; 5 gal. crock and lid; chrome tables; Franklin stove; lamps; radios; dishes; pots and pans; tools; chainsaw; pictures, etc. Many more articles too numerous to mention.

Terms:
Cash, Visa or MasterCharge
Cheque with Proper I.D.
Owners -
Tim Towers & Paul Read
AL WILSON
Auctioneer
Owner or Auctioneer not responsible for any accidents on day of sale.
Refreshments will be Sold

SATURDAY, JUNE 20
At 9:30 a.m. Sharp
Auction Sale of
Furniture, Antiques & Farm Machinery
The Property Of The Late
ROY PHILIP
Lot 18, Conc. 7
Hope Township
From Highway 401 at Port Hope - 8 miles north of Highway 401 Interchange 80 - Exit 461 north to Blinker light at Welcome - straight north to Stone Church, 1/2 mile west to farm.

M.F. 175 diesel tractor with cab - multi-power. M.F. 135 diesel tractor with manure loader. M.F. 35 diesel tractor. M.F. 124 Baler with thrower, 4 bale throwing wagons. M.F. 5 bar side rake. M.F. 205 manure spreader PTO. John Deere 40 manure spreader. 6' snow blower PTO, 2-3 pt. blades; New Holland 477 hay bine, 2 mineral feeders; Gehl mix-all grinder PTO; Krause 12' tandem disc; Triple K 8' cultivator; Lily fertilizer spreader 3 pt.; M.F. 7 h.p. garden tractor; 1973 Dodge Van; 1972 Dodge car; 1980 Chrysler New Yorker, 4 door sedan - certified; hand tools, wrenches, 2 vices, hydraulic floor jack; 2 battery chargers; socket set; open and box end wrenches; air compressor; block and tackle; 2 electric drills; DeHorners; burdizos, Rotary mower PTO on wheels; New Idea 40' hay-grain elevator; John Deere cultivator 3 pt.; hool trimmers; squeeze; Industrial heater; Lincoln electric welder; show boxes; Semen tank; breeding chart; large quantity of small items; full line of machinery.

1985 GE refrigerator; 1985 GE self-cleaning stove; GE microwave and stand; GE washer and dryer; GE compactor; 2 chest freezers; 1 upright freezer; 2 other refrigerators; all small electric appliances; console color TV; console stereo; curio cabinet; maple kitchen suite and six chairs; dining room suite; cherry wood Duncan

AUCTION

Fife type table with drop leaf; buffet; china cabinet; large mirror; 1 armchair; 5 straight chairs - needlepoint seats; Duncan Fife dropleaf table; small antique tables; spoon racks and spoons; pictures; bridge set; chesterfield suite; nesting tables; plant tables; maple bedroom suite complete; 2 single beds, large dresser; bedroom suite, 2 large dressers, high top antique bed; toilet set - incomplete; corner cabinet; loveseat; antique loveseat and chair; 4 antique Rosewood chairs; coffee tables; antique needlepoint chair; small spinning wheel; 2 candlebras; oak table; 8 place setting of Greenwood Tree - Royal Albert - odd pieces of Wesley china; glass; lead crystal comport; 8 place setting of Community Place, trays, cups and saucers, coal oil lamp, vacuum cleaner; portable sewing machine; antique rocker; 2 large mirrors; 3 portable air conditioners; 7 filing cabinets; 2 wooden desks; 2 steel desks; 2 adding machines; typewriter; 4 dictaphones; books; hall tree; copper boiler; lamps; full contents of house will be auctioned. This will be an outstanding sale of well preserved furniture.

Terms Cash
No Reserve
Furniture & Antiques
at 9:30 a.m. Sharp
Machine Sale at 1:30 p.m.
Sale Sold & Managed By
CARL HICKSON AUCTIONS
Reaboro, Ont.
705-324-9959 or 324-8311

SATURDAY, JUNE 20
At 10 a.m.
PETERBOROUGH AUCTION CENTRE
2 Miles East
of Peterborough
On Highway 7
Consign to our monthly machinery sale - Accepting consignments of farm machinery, tractors, cars, trucks, industrial equipment, boats, campers, motorcycles, ATV, rototillers, riding lawnmowers and shop tools.
ALREADY CONSIGNED
1370 White 4 wheel drive tractor with loader; J.D. 95 diesel combine with cab, 4 row corn head, 13' grain head with swath pickup; M.F. 300 combine with 13' grain head; Ford 9N tractor; 268 New Holland baler and thrower; Massey 12 baler; New Holland 5717 harvester; New Holland 2 row corn head; N.H. 290 Mowditioner; 32' bale elevator; New Century sprayer; saw machine; International trail mower; Lundell round baler; Cruiser boat, beachcomber model, 22' 230 h.p. OMC Indoor-Outdoor Cutty cabin, Pop outhead, fully equipped, excellent condition, new motor; 52 Mercury Sedan; 16' Evinrude boat and outboard motor - 125 h.p. with heavy duty trailer; 3 furrow plough.
List subject to additions and deletions.
Phone by noon, June 12, to advertise your units.
Consignments taken until June 18th.
To consign call:
ORVAL McLEAN
AUCTIONS
705-745-5007

SATURDAY, JUNE 13th
At 10:30 a.m.
Estate Sale of
Household Effects, Antiques & Farm Machinery
DONALD SHERWIN
Alderville
2-1/2 miles west of Highway 45 on County Road 18 at Alderville.
FURNITURE: Oak extension table; oak china cabinet and buffet; Sessions mantle clock; library table; oak washstands; oak dressers; pressback chairs; centre tables; 3 piece chesterfield suite; loveseat; oak rolltop desk (top needs repair); oak chairs; Findlay Annex; coal oil lanterns; 22 rifle; crocks; butter bowl; old tins; butter churn; old wooden ice box; ox yoke; cast iron seats; iron pots; Findlay Ovan range; refrigerator; 30" range; hall tree; picture frames; flat irons; toilet set; 3 old clocks; tool chests; wagon shoe; table lamps; glass and china; wicker rockers; plus many other older items.
MACHINERY: Lincoln 225 electric welder; John Deere 7

AUCTIONS

ft. mower; old cars; M.F. 3 pt. disc; wagon and rack; J.D. baler; Int. threshing machine; George White No. 6 threshing machine; J.D. hammer mill; J.D. manure spreader No. 33; Farmhand wheel rake; bale buncher; elevator; 3 PH cultivator; grain auger; 3 P.H. slush scraper; horse mower; hay loader; steel wheels; anvil; dump rake; wagon wheels; chisel plow; seeder; stanchions; trailer frame, scales; plus many other items found on a Century Farm.

Terms Cash or Cheque
with I.D.
No Reserve
Furniture Sells First
PAUL LEAN
Auctioneer
352-2403

SATURDAY, JUNE 13
At 11:00 a.m.
WILLIS & DORATHEA CRAIG
RR 2
Norwood, Ont.
Property Sold
Farm Machinery and Household Effects
1 mile east of Highway 45 on Trent River Rd. (County Rd. 36).
New Holland 975 combine with 13' grain head and 4-36" corn head. 1982 Versatile 150 loader tractor with triple remotes, hydro-static drive, air conditioning, Diesel, 2786 hours. GT Toxo-wic 500 bu. batch dryer, propane (must be inspected before auction). International 375 self-propelled swather 10' cut. White Skid Steer Loader, 30 h.p. gas. 1973 Chev dump truck, 16' grain box with tarp, hoist, automatic transmission, 427 V6. 1982 Ford Club Wagon Van, 12 passenger, 361 V8, automatic transmission, power steering and brakes, propane, certified, good condition. 20' tandem trailer. New roll of page wire. New roll of snow fence. GT moisture tester. 1986 Canadiana lawn mower, 40" cut, 12 h.p., excellent condition.
9 piece dining room suite. Two bedroom suites. Antique bow-front secretary. Chesterfield suite. 5 piece kitchen chrome set. Round glasstop coffee table. 2 Occasional chairs; couch; recliner; coffee table; claw foot organ stool; desk; swivel chair; end table; wicker fernery; clawfoot table; drop leaf table; high chair; crib; old trunk; lamps; 15 gallon crock; answering machine; dishes; old bottles; electric blanket; pole lamp; desk lamp; cupboard with counter top; quilts; records; pictures; 2 cast iron kettles; bow stove; flower tree; lawnmower 20" cut; safe old safe; bearskin rug; chairs.
Lunch available.
Owners and Auctioneer not responsible for accidents or injury resulting from this sale.
H. MARK STANLEY
Auctioneer, Norwood
705-639-2285

SUNDAY, JUNE 14
At 1 p.m.
For
NEIL DENNIS
Highway 2
at Welcome
North of Port Hope
Reducing Inventory
5 gas lawnmowers: 2.5 h.p.; rototillers; quantity of truck and car tires; steel desk; filing boxes; copper boiler; vacuums; 6 h.p. snowblower; 5 h.p. riding mower; anvil; assorted garden tools; small gas generator; hay forks; 15 wooden planes; levels; flatbed scales; 5 h.p. Chrysler; 40 h.p. Evinrude; 12 h.p. Elton; 3.6 h.p., Chrysler; 1 1/2 h.p. Evinrude; pruning shears; kitchen cabinets; coffee tables; kitchen sets; spinning wheel; 1" water pump; small table saw; canvas kayak; wooden chairs; TV head; storm doors; picture frames; plus many more items.
1/2 ton Truck box; railway carts; 500 C International track loader; bantam Gradall twist arm; 453 Jimmy Diesel rear; self propelled; 20 float new bed Beaver tail rear on 10 20 tires; 1972 cube van runs well as is; Mimi fibreglass trailer with built in chip fryer; 1975 Chev float tractors single axle runs well as is; 1969 GMC tractor with cracked block; 1970 Datsun; 1975 Ford van; Ford Ferguson tractor rebuilt starter 12

AUCTIONS

volt; 1973 Dodge 600 3 ton dump new paint; 1977 1 ton flatbed GMC; 14' fibreglass boat; 500 gal. water tank on rubber; 67 Cadillac convertible all power collector's model; dunebuggy; mini bikes; 1977 Honda 360; go-kart; shop rack; culverts; bike parts; all machinery sells subject to reserve.

Terms Cash or Cheque
Lunch Bar
LES BRITTAN
Auctioneer, Hastings
705-696-2196
Member of National
Auctioneers Association

THURS., JUNE 18
At 12:00 Noon
Malmont Farms Consignment
and
Selected Holstein Sale
at
MALCOLM'S SALE ARENA
Blackstock, Ont.
60 Head of purebred and grade fresh and springing cows and heifers, also yearlings and calves. Included is a fresh Alydar daughter with a heifer calf from a good plus dam who is a candidate for very good. There will be something for everyone. So, come and support your East Central Ontario Market Place.
For entries: phone Robin Parish 705-439-2173, Larry Hadlock 705-357-3237, Neil or James Malcolm, sale manager, 416-986-4246 or 5611.
Lunch Available
Next Sale:
July 23rd
at 12 Noon

WED., JUNE 17TH
At 6:30 p.m.
PETERBORO AUCTION CENTRE
2 Miles East of
Peterborough
On Highway 7
Shrubs, Furniture, Antiques & Appliances
Property Of
ANNA LEAHY
Peterborough, Ont.
Giving up housekeeping and other consignments.
SHRUBS - 6:30 p.m.
Approximately 300 evergreen shrubs, Blue Spruce, White Spruce and trees.
FURNITURE - 7 p.m.
2 door refrigerator, stove, maple bedroom suite, treadle sewing machine, wooden desk, chesterfield and chair, china cabinet, antique parlor table, chrome suite, painting by Arnbebeer, home made quilts, oak frame mirror, telephone table, many hardback books, antique pine chair, wooden chairs, inlay lamp table, china lamp, Filter Queen vacuum, countertop stove, antique picture & frame, pair of Victoria sterling silver candlestick holders, rocking chairs, blanket boxes, carved armchair, 2 clocks, oil lamps, gold rings, sterling silver items, pocket watches, crocks, washstand, depression and carnival glass, dishes and cooking utensils.
To consign items, bring to barn, Mon.-Fri., 10 a.m. to 5 p.m. or phone 705-745-5007 to arrange pickup.
DALE & ORVAL McLEAN
Auctioneers

MEMORIAMS

BIRD - In loving memory of a dear husband and father who passed away June 12th, 1975.
Always so good, unselfish and kind,
Few on this earth his equal you'll find;
One of the best that God could send,
A loving husband and father, right to the end.
Sadly missed by wife and family.

WOODS - In loving memory of our dear son, Garry, who passed away June 10, 1974.
There is no time that we could set for parting,
We who must remain are never ready for such pain.
Even our prayer would be: "Not yet!
Not yet, dear God - another day
With us let our beloved stay."
We must believe, when falls the blow
That wisely, God has willed it so.
Missed by Mom and Dad, Cathy and Jim.

MEMORIAMS

PARKS - In loving memory of our dear father and grandfather, John Parks, who passed away June 11, 1986.
God saw you getting weaker,
So He did what He thought best;
He came and stood beside you,
And whispered Come and rest.
You wished no one a last farewell,
Nor even said goodbye;
You were gone before we knew it,
And only God knows why.
But you did not go alone,
For part of me went with you;
The day God called you home.
Forever loved and so terribly missed. Always remembered by Marlene & Doug, Bonny and Brian, Tara & Brennan, Sherrie & Larry, Johnny.

PARKS: In loving memory of John, June 11, 1986, and Joyce, August 26, 1970.
Those whom we love go out of sight,
But never out of mind;
They are cherished in the hearts,
Of those they leave behind.
Loving and kind in all their ways,
Upright and just in all their days;
Sincere and true in heart and mind,
Beautiful memories they left behind.
Sadly missed by Clint & Cheryl, Dirk & Donna and families.

PARKS, John: In loving memory of a dear father and grandfather, who passed away June 11, 1986.
Our hearts still ache with sadness,
And secret tears still flow,
What it meant to lose you,
No one will ever know.
When we are sad and lonely,
And everything goes wrong;
We seem to hear you whisper,
"Cheer up and carry on".
Each time we see your picture,
You seem to smile and say,
Don't cry, I'm only sleeping,
We'll meet again, some day.
Sadly missed and lovingly remembered by Janine, Al, Matthew & Michael, Chad and Angel.

PIGDEN - In loving memory of our dear parents and grandparents, Mary Ann and Arthur Arnott.
There's a family who misses you sadly,
In our homes where you used to be;
A family who wanted to keep you,
But God willed it not to be;
You left us beautiful memories,
A sorrow too great to be told;
But to those who loved and lost you,
Your memory will never grow old.
Your family.

REYNOLDS: In loving memory of a dear husband, father, grandfather and great grandfather, Carl Reynolds, who passed away June 8th, 1978.
This month has come with deep regret,
It brings a day we won't forget;
You fell asleep without goodbye,
But memories of you will never die.
Wife, Mary, and Families.

SERVICES

WHITE & Elna Sewing Machine Sales & Service. Repairs & parts for all other makes, scissors & pinking shears sharpened. 705-653-3195.

DOGS!
GROOMING
ALL
BREEDS
BICKNELL Photo, 613-472-3034, RR 2, Marmora (Deloro), Ont. K0K 2M0.

SERVICES

ONTARIO TRUSS & WALL
Custom Trusses and Walls
966-8137
195 Main St., Foxboro

DAVE Martin Custom Sign Painting, Baker St., Hastings. 705-696-2641.

PAUL'S Drywall Services, boarding, taping, textured ceilings. 705-696-2110.

BULLDOZING
BACKHOE
TRUCKING
SEPTIC SYSTEMS
Bob Tompkins
613-395-5374

CONSTRUCTION - Additions - Decks - Renovations - Bathroom - Replacement Windows: stop drafts and flies - Vinyl and aluminum siding - Blown insulation, walls and attics. Call 613-332-1615, Galaxy Construction, Box 525, Bancroft.

ISIS POTTERY
Pottery by Brenda Tonn
- Functional & decorative pottery
- Custom dinnerware
- All pieces are dishwasher, microwave & oven safe

3 Ontario St.,
Havelock
705-778-7393

DOG Grooming, all breeds. Phone 613-473-2588.

FURNITURE stripping & refinishing, chair caning & office supplies. Drop in at ARC Industries, 27 Doxee Ave., Campbellford. 705-653-3071.

STUCCO SIDING
Plastering, Basement Parging, Dry Wall, Textured Ceilings
FREE ESTIMATES
Workmanship Fully Guaranteed
Call Collect
613-339-2909

HAULAGE. Paul Brady Haulage and Excavating. Top soil, sand, gravel, and fill. PCV Class "R" trucks for hire. No job too small. 705-778-3211.

KERR Excavating, Marmora, Ont. - Bobcat services, landscaping, pavement sweeping, barn cleaning, air compressor & blasting. Jim Kerr, 613-472-2040 or 705-652-8124.

NICKLE, Stone Facing, Colonial Stone, Flag Stone. We reface porch tops and steps, chimneys, foundations and house fronts, pointing, old brick work. All work guaranteed. For free estimates, call 613-473-4656 or 473-2937.

VIDEO Recording Listing Services VHS. Property Sales, Insurance Inventories, Weddings, Anniversaries, Club functions, sports events, personal wills. Phone 705-778-7150.

WESTS Dairy Barn Sanitizing and High Pressure Cleaning, etc. Satisfaction guaranteed. Call collect, 613-473-4057.

ADDITIONS, decks, renovations, finishing, siding, etc. Free estimates. Call after 6. 705-778-3150.

TYPIST Available: Fast, accurate and efficient Typist will type all kinds of correspondence for you at any time. IE: Letters, Essays, Resumes, Reports, Financial Information. Everything kept confidential. 14 years typing experience. Call 705-778-2602.

PROFESSIONAL painting & decorating & paper hanging, reasonable rates. Phone 613-472-2876.

SPRING Cleaning? We will clean out basements, garages, attics, small sheds, etc. Everything left clean! Phone 705-696-2067 for estimate.

STUDENT seeking employment cutting grass and odd jobs for summer, Phone 613-472-3737, Marmora.

B AND L Cleanups - Yards, basements, attics, garages, evestroughs, roofing repairs, carpentry work, drywall, masonry and we also paper, paint and do windows. Phone 705-653-4526 or 653-1566.

LOST

MALE Shetland Sheepdog (miniature collie), blue-grey with white ruff, black and brown markings, one side of face black, 14" at shoulder, blue nylon collar. Lost near Eldorado. Phone 613-473-2159. Reward.

WORK WANTED

RENOVATION work - New buildings, houses and cottages, additions, masonry, cement work and drywall. Experienced, reasonable rates. Phone 613-473-2639, Jim McKenzie.

PERSONALS

CENTRE Hastings Safe Environments For Abused Women and Their Children, 10 a.m. to 10 p.m. For information, help, or advice, call 613-473-4229 or Zenith 22660 from Marmora.

LATE Happy 46th Birthday Paper Doll. I love you. Hot Wheels.

Hoard's Station Market Report

June 2, 1987

Calves: good $60-92.50, top $92.50-177.50, with sales to $195.
es: 100 to 150 lbs. - good $.70-1.11, top $1.12-1.75, with sales
; 150 to 400 lbs. - good $.65-.98, top $.90-1.45, with sales to

er Steers: 400 to 600 lbs. - good $.70-1.00, top $1.06-1.18,
les to $1.26; 600 to 800 lbs. - good $.58-.69, top $.69-.95, with
$.98-1/4; 800 to 1000 lbs. - good $.56-.64, top $.65-.88, with
$.89-1/4.
er Heifers: 400 to 600 lbs. - good $.59-.78, top $.78-1.20, with
$1.24-1/2; 600 to 800 lbs. - good $.57-.78, top $.78-.98, with
$.98-1/4.
: good $.38-.49-1/2, top $.52-.60, with sales to $.62-1/4.
: good $.41-.50, top $.51-.63-1/4, with sales to $.64-1/4.
ger Cows: good $620, top $995, with sales to $1360.
n Cows: good $650, top $655, with sales to $900.
25 to 35 lbs. - $38-50; 35 to 40 lbs. - $45-52; Shoats -
7; Sows - $.49-1/4 - .50; Boars - $.48-.48-3/4; Breeder Hogs -
0.
Stocker Steers: 400 to 600 lbs. - 475 lbs. $1.26, Kevin Durkin,
Shannonville; 600 to 800 lbs. - 718 lbs. $.91-1/2, Frank
linhill, Frankford.
Bob Calf: $195, Keith Clancy, Stirling.
Calves: 150 to 400 lbs. - 280 lbs. $1.41, Gerald Russett,

Cows: 1495 lbs. $.62-1/4, Bill Brak, Frankford.
Springer: $1360, Russell Taylor, RR 10, Roseneath.
Fresh Cow: $900, Bob Chapman, Madoc.
Veal Calf: 100 to 150 lbs. - 145 lbs. $2.05, Doris Quinn,
od.
Heifers: 400 to 600 lbs. - 520 lbs. $1.24-1/2, Kevin Durkin,
nville; 600 to 800 lbs. - 712 lbs. $.98-1/4, Milton Kerr,

Bulls: 1455 lbs. $.64-1/4, Gerald Baatell, Corbyville.
Stocker Steer: 800 to 1000 lbs. - 895 lbs. $.89-1/4, Keith
, Stirling.
Pigs: 19 pigs average 30 lb. $50 each, Robb Elliott, RR 3,
od.
open every Monday until 10 p.m. Sale every Tuesday at 12

May 26, 1987

Calves: good $75-130, top $135-150, with sales to $160.
es: 100 to 150 lbs. - good $1.00-1.55, top $1.60-1.70, with sales
; 150 to 400 lbs. - good $.90-1.30, top $1.35-1.50, with sales to

ker Steers: 400 to 600 lbs. - good $.95-1.05, top $1.10-1.17,
ales to $1.26; 600 to 800 lbs. - good $.84-.93, top $.94-1.00, with
o $1.05; 800 to 1000 lbs. - good $.79-.85, top $.86-.90, with sales
-1/2.
ker Heifers: 400 to 600 lbs. - good $.92-.98, top $.99-1.05, with
to $1.10-1/2; 600 to 800 lbs. - good $.80-.89, top $.90-.94, with
to $.96.
s: good $.48-.56, top $.57-.62, with sales to $.68-3/4.
s: good $.58-.65, top $.75-.80, with sales to $.82.
nger Cows: good $750-950, top $1000-1100, with sales to

sh Cows: good $600-750, top $800-875, with sales to $915.
s: 25 to 35 lbs. - $34-54; 35 to 40 lbs. - $52-59; Shoats -
.50; Sows - $.50-.50-1/2; Boars - $.49-3/4 - .50; Bred Sows -
35; Breeder Hogs - $87.50-125.
Stocker Steers: 400 to 600 lbs. - 570 lbs. $1.26 lb., Detlor
s, RR 4, Stirling; 600 to 800 lbs. - 7 steers, avg. 679 lbs. $1.05,
Connor, RR 4, Campbellford.
Calves: 150 to 400 lbs. - 220 lbs. $1.77 lb., George Grills, RR
nkford.
Cows: 1220 lbs. at $.68-3/4, Ken Levins, RR 4, Stirling.
Springer: $1210, Don Aid, RR 2, Stirling.
Fresh Cow: $915, Mike Levine, Belleville.
Pigs: 36 pigs avg. 20 lbs. $36, Doug Gainforth, Wooler.
Stocker Heifers: 400 to 600 lbs. - 4 heifers, avg. 529 lbs.
1/2, Pat O'Connor, RR 4, Campbellford.

THE LITTLE LOG CABIN
(Toys & Things)
MON. to SAT. — 10-6 SUNDAY — 11-4
Closed Father's Day
All children's shorts, short sets 10% off
Wide selection Men's Wear & Gifts for Father's Day 10% off with this ad Good til June 20/87
Acid Wash Jeans $36.00
Men's Western Shirts 10% off
Ladies Assorted Skirts 20% off
Women's Running Shoes $7.50
For your hair Assorted Banana Combs $1.25
Prices in effect June 9th - June 14th/87
Highway 7 - 9 Ottawa St. - Havelock
778-2175

YARD SALE

JUNE 13th & 14th - 9 a.m. to 6 p.m. - Friendly Acres Road - 3 miles west of Highway 30 - between Campbellford and Havelock. Perennial plants, 2 power lawnmowers, chesterfield, reconditioned gas dryer, 10 speed bicycle, 2 office desks, wheelbarrow, electric broom, brown aluminum door and windows, dishes, etc.

TWO-family yard sale at Ray West's, corner of Old Cordova Rd. and Mile of Memories (7 mi. east of Havelock). Saturday, June 13, only, from 8 a.m. Also new and used furniture. Everything must go.

YARD SALE

GIANT Yard Sale - June 13th & 14th; Rain Date 20th and 21st. 10 a.m. - 4 p.m. Blairton Rd. off Highway 7 to Coles Rd, at Fred Parcels farm. Steel shelves, gas and electric motors, tools, doors, windows, chairs, clothes and misc. items.

JUNE 13 & 14, Highway 14, 3 miles south of Marmora. Cottage contents, beds, bedding, black and white TVs, antique sewing machine, old dishes and more.

YARD Sale - Rain or Shine - Saturday, June 13, 1/4 mile in on Deloro Rd.

NOTICE

1ST MARMORA Venturer 50-50 Draw. May 19/8 Winner: Lyle Bradford, Havlock, prize $250. Thank you for your support.

TRINITY United Church in Roslin, Ontario, is celebrating its 118th anniversary on June 21st, 1987. Special guest speaker will be former Moderator Rev. Clarke MacDonald at the 11:00 a.m. service. There will be a beef dinner following the service and tickets may be purchased in advance. Phone 613-477-2225 or 477-2004. Please phone the above before June 10th. Price: Adult $7.00, Children under 8 $3. A booklet of the history of the church will be available.

NOTICE

SUBSTANTIAL reward offered for information leading to the arrest and conviction of person(s) who vandalized mailboxes on Beaver Creek and Cordova Roads at midnight May 22-23. All replies in confidence to Box 250A, Marmora, Ontario K0K 2M0.

TREES FOR CANADA

Norwood Summer Recreation Program

by Jim Parcels

This summer will mark the second year of the Norwood Summer Recreation Program and if early indications are any sign, it proves to be better than last year. In 1986 the program was started by the Norwood Lions' Club (who will help sponsor once again in 1987), as an experimental program to see if there was an interest in the Norwood, Havelock, Warsaw area for kids ages 9 - 13 years. Over 30 different kids expressed interest and the program has been given the green light to operate again in 1987.

The program will be operated under the direction of Mr. Jim Turner, who is the department head of physical education at N.D.H.S. and yours truly will be assuming the position of program co-ordinator after getting my feet wet last year as a leader.

The program will be divided into three, two-week sessions beginning on Thursday July 2, and ending on Friday August 7. The program is open to all kids ages nine to 13 years or grades four to eight.

There will be a minimal cost of $1.00 per day and all indications are that it will be worth it! Activities like baseball, floor hockey, basketball, indoor soccer, mini-golf, obstacle courses, volleyball and many others will be offered with various schedules and tournaments. In addition to the tournaments there will be ribbons and prizes awarded. There will be events like water-balloon fights and some movies along with other small games.

Remember, you don't have to be an outstanding athlete to attend the program because the theme of 'Fun' is stressed in every event. As co-ordinator I will be working with three capable and experienced leaders, Tony Burns, Laura Kloosterman and Alicia Butcher who were all employed last year and know what it takes to make the program successful. We will be there to organize each event and teach the skills necessary to play the games.

All activities will be held at the excellent facilities of Norwood District High School and the Norwood Arena. We will be attending all the local schools sometime this week to tell the children more about the program and what we have to offer.

If you have any questions feel free to contact me at 639-5812 or Mr. Turner at 639-5322.

Peterborough Rodeo results

MAY 30-31/87

Saddle Bronc Riding
1st - Larry Johnson, Napanee; 2nd - Paul Garrison, Napanee.

Bareback Bronc Riding
1st - Guy Duguay, Orillia; 2nd - Joe Leggette, Campbellcroft.

Bull Riding
1st - Brian Chausse, Montreal, P.Q.; 2nd - Jim Hurlburt, Cambridge.

Calf Roping
1st - Paul Umpleby, Rockwood, Ont.; 2nd - Jim Senos, Russell, Ont.

Steer Wrestling
1st - Tom Orr, Toronto; 2nd - Guy Duguay, Orillia.

Ladies' Barrell Racing
1st - Debbie Racz, Cedar Valley, Ont.; 2nd - Nicole Poitras, Montreal, P.Q.

Team Roping
1st - Paul Cooper and Tony Boudreau, Rockwood, Ont.; 2nd - Alex Dunseith and Stan Trodd, Queensville, Ont; 3rd - Terry Dunk and Mark Coulson, Campbellford.

Ladies' Goat Tying
1st - Sophie Longpre, Montreal, P.Q.; 2nd - Lisa Taylor, Indian River.

Hubble Association

Cont'd from page 2A

the formost Navajo trader of his time.

He died in 1930 and was buried on Hubbell Hill, 1000 feet high, overlooking the trading post. His family continued the trading post until 1967 when it became a National Historic Sight.

A fellow Navajo said of this Hubbell,

"You wear out shoes, you buy another pair.

When food is gone, you buy some more.

You gather mellons, and more will grow in the vine.

You grind corn and make bread which you eat.

And next year you have plenty more corn.

But my friend Don Lorenzo is gone

And no one to take his place."

With a Hubbell developing a trading post, that is now a national historic sight, local Hubbles see even a greater challenge for the 1989 gathering.

Mountie speaks

Cont'd from page 8A

Jalbert.

Please call Constable Jalbert, for information concerning help for users. He will also arrange to be available for any groups or schools that would require his information services. The phone number is 1-705-742-8805.

ADVERTISING PRODUCTION

Full Time Advertising Layout, Paste-up Person Required. Must Have Newspaper and/or Printing Shop Experience. This is a Full Time Permanent Position.

For Confidential Interview Call Joe Cembal at

613 472-2431

Madoc The Review

Check the expiration date on your address label. We are no longer mailing renewal notices

Vol. 110 | No. 24 Wednesday, June 17, 1987 | Second Class Mail Registration No. [illegible] | 35¢

Pigden Motor Sales Ltd.
161 Russell St., Box 280
Madoc, Ont. K0K 2K0
CHRYSLER DEALER SINCE 1934
613-473-4221

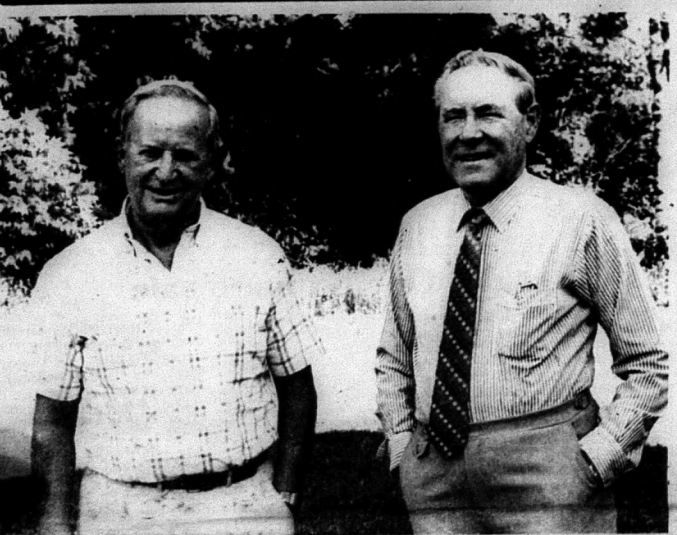

esmond Harris and William Irwin of Mono Gold Mines Inc. have both been Vice-Presidents of the ancouver Stock Exchange. Harrison, who spent twenty years with the R.C.M.P. before taking a career in the stock-broking industry, said, "We're hoping to make money and in the process eate some employment opportunities in the community." These opportunities could be a few ars away, depending upon development work.

We are here to stay says Mono Gold Chief

Madoc. Mono Gold Mines nc. president Desmond Harrion was in the area last week to ook at the development work hat has been done on their laim in the Bannockburn area nd to hold a "show and tell" ession with local hareholders.

Additional clearing and drillng carried out through last inter between two known ore ones not only showed a connecting vein link, but also that the veins were much more complex in nature than originally thought. Rather than running in more or less straight lines, branch veins were found running out from the original vein line.

"More exploration work has to be done," said Harrison," but this development could double or triple our ore reserves." He went on, "Another exciting development is the possible find of a saddle reef formation. With this type of formation, which is quite rare, there exists the posibility of richer gold deposits being accumulated in that particular area."

Harrison stressed that this "find" is unconfirmed but that geologist Gordon House, feels that there is a definite possibility of its existance. "If it proves out," said Harrison," it will be good for Mono and it will be good for Gordon"

William Irwin, a director and secretary of Mono was with Harrison, and confirmed that they had 14 more claims registered on adjoining properties in the name of Harwin Exploration and Development Inc. Government reports from 1866 indicate gold bearing ore prospects on this property and they believe that there is an extension of the veins from the Mono site.

The company has spent $1.5 million (not including legal and accounting costs) on the development program which shows an ore reserve of 372,154 tons with a grade average of .395 ozs. gold per ton.

The results are encouraging enough for the company to start immediately on a program to strip the main vein system (some 1,400 feet in length) to assess surface and subsurface bulk samples. This is a preliminary step to a full underground exploration.

Steve van Haafton, a geologist with the Ministry of Northern Mines and Development said that .15 ozs. Gold per ton of ore is generally accepted to be economically viable. The .395 ozs. gold per ton shown by Mono is certainly well above the minimum. He pointed out the richest gold mine in Canada came in at about .6 ozs. per ton.

He said that in his opinion, the company is making a genuine effort to develop the property. He also added that any mining venture is a risky business.

Desmond Harrison had also voiced a similar precaution. "To paraphrase Yogi Berra," he said, "Nothing is over until its over".

He concluded by saying, "We are very comfortable with the situation, and we hope to have some exciting news for shareholders in the near future."

Gordon House, geologist in charge of mining site.

Gypsy Moth is here to stay.

Tweed. "There's a lot more to ontrol of Gypsy Moth than erial spraying." says Alec Denys, Cordinator of the Minitry of Natural resources Gypsy Moth Program in Tweed. "Minimizing the damage by Gypsy Moth nvolves an integrated pproach: everything from esearching new biological ontrols, monitoring and ssessing parasite build-up in atural gypsy moth populaions, to measuring everwinering survival of egg nasses."

This was the theme of a ress conference held last Tuesday at the M.N.R. office vith an entomologist and a easearch scientist on hand to xplain various programs and nswer questions.

Amy Luciani, the entomologist with the M.N.R. discussed er work with surveys of the parasites of the Gypsy Moth in Eastern Ontario. "In order to determine the effectiveness of he spray program on Gypsy Moth Caterpillars, it is important to be aware of other factors that may be controlling their numbers besides the spray." said Amy. Noting that natural enemies, such as parasites, have not prevented the movement of Gypsy Moth into new areas, she suggested that they may be responsible for initiating population collapses and for maintaining stable populations in many areas following a collapse "Therefore, " she said, "a knowledge of what parasites are present could be important information when deciding on future spray programs."

Vince Nealis, a Research Scientist with the Canadian

Cont'd to page 4

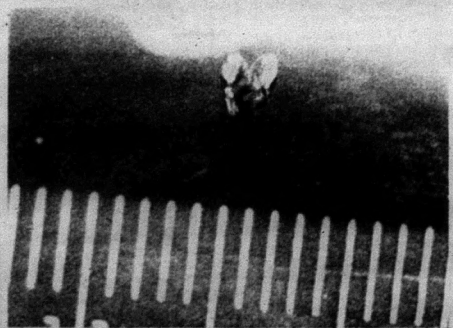

This tiny wasp, (Isoplectis conquisitor, shown here approx. 2.1/2 x life size) could if research proves out, be a giant fighter against the Gypsy Moth caterpillar. A female was could parasitize over five hundred caterpillars.

C.J.O.H Special Effects

Ivanhoe. There's a fun filled ball game scheduled at Ivanhoe on Sunday June 28th. at 2 pm.

The stars of the CJOH Special Effects Ball Team are going to give the Huntingdon Township Volunteer Fireman an opportunity to prove that they are better fireman than they are ball players, or something like that.

The particular brand of fun exhibited by the CJOH team has proven extremely popular in the many fundraising games that they have played. There's only one snag. If it rains on the 28th, and the game is washed out, the Special Effects Team can't come back again this year. They're booked solid all summer.

So pray for fine weather, and if you have a witch doctor in the family it wouldn't hurt to have him perform a little dance or two for favourable conditions.

Mark the date in your calender. It will be a pleasant way to spend a Sunday afternoon.

Sgt. St. Germain says

Madoc. Residents are reminded that with the advent of warmer weather the children will be attending the area pools and lakes to go swimming.

Let's remind the children to be careful not to swim alone and to never swim in unfamiliar waters.

Madoc The Review

Published every Wednesday by Cembal Publications (1981) Ltd.

JOSEPH CEMBAL, President
ROSS LEES, Managing Editor
GEORGE WHITE, Editor

CHRIS MORASH, Adv. Rep.
JEAN ASSELSTINE, Office
PAULINE HARRIS, Office

MADOC REVIEW OFFICE - 74 Durham St. S., Madoc Ont. K0K 2K0
Phone 613-473-4476 or 473-2546
Office Hours - Monday - Friday, 9 a.m. - 5 p.m.
HEAD OFFICE - 3 McGill St., Marmora, Ont. K0K 2M0
Phone 613-472-2431

Subscription Rates $15.00 per year payable in advance, anywhere in Canada. $35.00 per year in advance in the U.S.A. and in any other country. Both old and new address should be given when change of address is requested.
All property, including copyright in layout and composition of news, photographs and advertisements produced by employees of The Madoc Review shall be vested in and be the property of the newspaper. None of the aforementioned items or any part thereof may be reproduced without the prior written consent of the publisher.

World Map Ready Thursday

Madoc. The Giant multi-colored map of the world is now a reality at the north end of the parking lot at Madoc Public School.

A grand Community Social opening is scheduled for this Thursday evening and Principal John Murphy is hoping for a good turnout for the event. The students have worked hard preparing for a program of ethnic dances which will be presented to highlight various parts of the map.

A lot of helping hands went into this project with all the students in the school taking part in the marking out, sketching of the countries and painting. The staff of course, did their share as did other volunteers.

Everything went according to plan and except for minor interuptions from the weather man, only one other snag cropped up. It seems that the special sealing paint for the asphalt proved impossible to apply by brush or roller. "It was so sticky, that the asphalt was practically being pulled up by the brushes." said John Murphy.

All that was left to do last Saturday, was to paint in our own country.

"All kinds of help has come forward," he said, "and not to single any particular individuals out, those flower boxes on the north fence have just been installed, courtesy of Bill Lahey, Lyn Empey and Newt Kincaid."

John Murphy extends an invitation to all members of the community to attend the Thursday evening event. "Come and enjoy the dancing of the children, and be sure to bring your lawn chairs." he said.

In the event of rain, the celebration will take place on the following day, Friday.

Pitt-Stein Wedding

The Reverend Jeffrey de Jonge officiated at the May 23rd 1987 marriage ceremony of Deborah Florence Pitt and Calvin Bradley Stein at the Madoc Trinity United Church.

In attendance were the bride's parents Mr. & Mrs. Audrey and Peter Aldridge of Eldorado and Mr. & Mrs. Gordon and Carolyn Pitt of Colborne and the groom's parents Mr. & Mrs. Fred and Ethel Stein of Eldorado.

The bride was given in marriage by her father Gordon Pitt, and was attended by Mrs. Shelley Wheeler of Hillsburg (friend of the bride) acting as Matron of Honour. The groom was attended by his brother Mr. Stanley Stein as Best Man.

The Brides dress was made of pink satin under pink crystal organza. It was a very full long gown with an open neck, puffed sleeves and a very long flowing train. The head dress was a pearled and beaded tiara with pink veilings.

The bridesmaids, Mrs. Beverley Wood, sister of the groom, from Frankford, Mrs. Trish Stein, sister-in-law of the groom, from R.R. No. 3, Madoc and Miss Laura Pitt, sister of the bride, from Eldorado wore slim fitting cocktail length gowns in deep purple. The gowns were open backed with high-cut fronts and were set off with a big bow and ruffle down the back of the skirt.

Ushers were Mr. Bryon Wood of Frankford, brother-in-law of groom, Mr. Douglas Pitt of Toronto, brother of bride, and Mr. Allan Stein of Eldorado, brother of the groom.

Ringbearers were Mr. Timothy Wood and Miss Sara Stein, nephew and niece of the groom.

Flowergirls were April and Angela Hannah of Belleville, nieces of the groom.

The reception was held at the Madoc Kiwanis Centre with catering by Mr. Robert Bancroft, M.C. at the reception was Mr. Keith Stein, brother of the groom.

Floral arrangements were by Audrey's Flowers of Madoc and Hair styling was done by The Hair Stop also of Madoc.

Kiwanis Country Store Sale

Madoc. The Kiwanis Club in Madoc is holding it's second annual Country Store Sale on Saturday July 4th.

It will feature books, antiques, china, crafts, a Kiddie Korner with toys, games coloring books etc., a Helping Hands table with hardware, brooms mops and what-have-you, a sports table and of course a White Elephant table.

Last year the Club raised $3400 through the Country Store sale which was earmarked for community projects, and it is hoped that they will do as well this year.

They are looking for donations of merchandise for this event and if you can help them out call 473-2215 or 473-4454, tell them what you have and they'll come out and pick it up.

Don't forget, Saturday July 4th from 10 to 5 at the Kiwanis Centre. Bring lots of money and support this club which, over the years, has put a lot of effort into a variety of community projects. Help them help the community.

3 - Pitch Tournament

Eldorado. Entries in the 3-pitch tournament scheduled for June 26-27-28 are coming in according to Duane Foley.

Proceeds from the tournament (entry fee is only $60 per team) will be used to provide facilities for the younger children to play ball.

Duane says that a lot of work has been done on the small diamond and that a little more grading has to carried out. "We are looking at the possibility of upgrading the playground as well." said Duane " The small diamond will give an opportunity for younger children to take part in organized ball games. It's mainly for children in the Squirts and Mites and in addition we hope to see a mixed T-ball league get under way."

If you want to enter a team in this fun tournament and help set up a place for little guys and gals to learn the game, give Duane Foley a call at 473-4624. He'd be delighted to register your team.

Can You Help ?

Madoc. Sharleen French the Adult Protection Service Worker for this area is looking for help.

Two of her clients at the Retraining Centre will be in need of a ride home when the school buses stop running for the summer break. She has a volunteer who will bring them into Madoc each morning but they need a ride home at 3 p.m. each day, one to Sulphide and the other to Tweed.

Sharleen says she has a limited fund to help pay for gas, but so far the people that could make the trip have indicated a charge that is way beyond her budget.

It's important that these people continue their program at the Retraining Centre throughout the summer months in order to maintain their skills training.

Is there anybody out here that goes to Tweed on a daily basis at about three o'clock that could help? Gas money is available. Better yet, if there were five volunteers who could make one trip a week...

Call Sharleen at 473-4247. She'd be delighted if someone could help.

Retires after 27 years in education

Madoc. A retirement party was held for Mrs. Marg Keller last Friday evening at the Madoc Public School.

Mrs. Keller has been involved in the educational field for the past 27 years, the last 19 of which she spent at Madoc Public School.

Numerous friends, relatives and ex-students turned out to wish the librarian a happy retirement.

A retirement gift, one which will have special significance to Mrs. Keller, is to be presented to her on the last day of school.

The Madoc Review hopes that Mrs. Keller will enjoy a fulfilling and rewarding retirement.

101st Birthday

Hastings Manor. Mrs. Sarah Jane Hawthorne, a long time resident of the Madoc area, celebrated her 101st birthday in Hastings Manor on June the 2nd.

Congratulatory messages were received from Her Majesty Queen Elizabeth, Prime Minister Mulroney, President Reagan and visitors included Mrs. Hawthorne's son Thomas, a daughter in-law and grand-and great grandchildren. The staff and other residents of the Manor also joined in the celebration.

Happy Birthday Mrs. Hawthorne.

CHURCHES

MADOC PENTECOSTAL CHURCH
Pastor Rev. J.A. McEwen
Sunday Service
10 a.m. Sunday School
11 a.m. Worship Service
7 p.m. Evangelistic
Rally. You are welcome.

MADOC WESLEYAN & FREE METHODIST
Sunday School 10 a.m.
Morning Worship 11 a.m.
7 p.m. Family Fellowship Hour
Wed. 7:30 p.m.
Prayer & Bible Study

ST. PETER'S PRESBYTERIAN CHURCH, MADOC
Rev. George Beals
473-2091
Sunday Service 11 a.m.
Sunday School during service.
You are invited to attend.

UNITED CHURCH OF CANADA
Rev. Annette Reinhardt
Bethesda - 9:30 a.m.
Trinity - 11 a.m.
Worship - Sermon & Classes
Everyone welcome
1833-1986

MADOC BAPTIST CHURCH
Sunday School 10 a.m.
Worship Service 11 a.m.
Bible Study & Prayer
Wed. 7:30 p.m.
Pastor - Rev. Don McEwen
Assoc. Pastor - Les Clemens
473-2696 or 472-3592

ANGLICAN PARISH OF MADOC
Rev. James B. Clark
St. Bartholomew, Bannockburn
Sunday Servies 9:30 a.m.
St. John's, Madoc
Sunday Mornings 11:00 a.m.
Praise and Prayer: 2nd and 4th Sundays at 7:30 p.m.
473-4217

New Business

Pat and Don Miville of Don's Photography find themselves on the other end of the lens for a change.

The newest business venture to open its doors in Madoc is Don's Photography on St. Lawrence E., just a few doors from Durham St. on the south side.

Don Miville and his wife Pat, opened their doors last week and offer photofinishing through their Sooter's franchise, as well as a studio set-up for portraits and, of course, weddings and any other photo assignment that might crop up.

Don has many years experience in the photography business and has covered all aspects of photography. During his career, he was at one point involved in taking pictures of models.

"My chief claim to fame," said Don laughing, "is that I'm probably the only photographer in the world to fire model Cheryl Tiegs. She wouldn't take my directions and wanted to do it her way."

Pat Miville is planning on opening an ice cream parlor just as soon as her equipment arrives. "It's become a day-to-day thing right now," said Pat. The equipment has been on order for some time now.

Don is hoping to have camera equipment available as soon as he can finalize details with suppliers.

Welcome to Madoc folks, and good luck.

Order of the Eastern Star

by Reta Pitts

Madoc. The officers of Marmora Chapter, Order of the Eastern Star, were present at the May Birthday Meeting of Madoc, chapter O.E.S.

The Marmora Chapter, as Friendship Officers, performed the initiatory work, the new member being Mrs. Marguerite Mac Kay of Madoc.

Following the opening, Miss Lamoine West was honoured for the many years as organist. Several organists from other Chapters throughout the district were in attendance. All were honoured in a special ceremony and were presented with gifts made by the Madoc Worthy Matron, Mrs. Edith Aylsworth.

Miss West was surprised by the entrance of the "Quintones", who, equipped with their music, delighted the audience with a few numbers, with Miss West, as usual, accompanying them at the piano.

Many other guests from the district were in attendance. A pot-luck supper was enjoyed, complete with a birthday cake, made and decorated by Mrs. Shirley McCoy.

SERVICE SPECIAL

Lube, Oil & Filter most cars $16.95

Most Light Trucks $20.95

DOUG HUNTER

Ford - Mercury - Lincoln

FORD MERCURY LINCOLN

MADOC

RUSSELL ST. NORTH AT HWY. # 7 ACROSS FROM L.L.B.O.

(613) 473-4236

Ontario

Ministry of Government Services

MGS

TENDER

LOCK MAINTENANCE CONTRACTORS

1. Tenders are invited to provide maintenance of locks, and cutting of keys for a two (2) year contract at Ministry of Community & Social Services, Prince Edward Heights Complex and Public Rental Houses, Picton.

TENER OPENING NO: KR-816-87 (W60600)

PLUMBING & HEATING MAINTENANCE

2. Tenders are invited to provide maintenance to plumbing and heating for a one (1) year contract at Ministry of Correctional Services, Quinte Regional Detention Centre, Napanee.

TENDER OPENING NO: KI-817-87 (B16150)

ASPHALT SHINGLE ROOFING CONTRACTORS

3. Tenders are invited to reshingle garage and residence at Ministry of Solicitor General, Ontario Provincial Police Detachment, Apsley.

TENDERING OPENING NO: KI-818-87 (W65064)

SEPARATE INDIVIDUAL SEALED TENDERS will be received until 2:00 p.m. LOCAL TIME on TUESDAY 7, 1987.

Combined tenders will not be accepted.

Tender Documents may be obtained from the Ministry of Government Services, Kingston District Office, 1055 Princess Street, Suite 302, Kingston, Ontario K7L 5A8

Telephone: (613) 545-0386

Plans and Specifications may be viewed at Peterborough Construction Association, Peterborough, Ontario, Toronto Construction Association, Willowdale, Ontario and at Quinte Construction Association, Belleville, Ontario.

The lowest or any tender not necessarily accepted.

Celebrate Summer

Pick Your Own

Strawberries

MAPLE RIDGE FARMS

call ahead 395-2791

FATHER'S DAY

Money Back SALE

JUNE 10 - 20

DRESS SHIRTS $4.00 OFF

TIES $2.00 OFF

JACKETS $10.00 OFF

UNDERWEAR $1.00 OFF

DRESS SLACKS $5.00 OFF

DRESS SOCKS $1.00 OFF

SHOES $8.00 OFF

JOGGING TOPS $4.00 OFF

SPORT SHIRTS $5.00 OFF

JOGGING PANTS $4.00 OFF

PYMAMAS $5.00 OFF

RUNNERS $2.00 off

WORK BOOTS $10.00 OFF

WORK CLOTHING $3.00 OFF

FREE $10.00 Gift Certificate that Dad can use with any $50 Purchase during JUNE/87

STICKWOOD'S DRY GOODS

Durham St. MADOC

473-2917

HUNTINGDON TOWNSHIP

TOWNSHIP OF HUNTINGDON

BLOCK PARENT PROGRAM

AN ORGANIZATIONAL MEETING

will be held in the Township Hall in Ivanhoe

on Tuesday, June 23, 1987

commencing at 8 p.m.

Everyone welcome!

BONNIE E. JONES, A.M.C.T., Clerk-Treasurer

473-4030

SANDRA ELAINE FRANKS

daughter of Allan and Jane Franks of Eldorado received her Bachelor of Arts degree in Psychology from Queen's University, Kingston at the May 30th, 1987 Spring convocation ceremonies.

Sandra is a graduate of Centre Hastings Secondary School and will be returning to McCarther College at Queen's in September to complete her Bachelor of Education.

ENJOY

YOUR COUNTRY HOME OR

COTTAGE

Don't waste your valuable leisure time working around the cottage.

Call the

COUNTRY HOUSE & Cotage Maintenance Service

Reasonable Price & Free Estimates

Call Doug 613-472-2764

Call Paul 613-472-3486

Gypsy Moth

Parasites to fight Gypsy Moth

Cont'd from page 1

Forestry Service is headquartered at Sault Ste. Marie and is active in field work and research throughout Canada, explained his work in parasite research as a weapon against the Gypsy Moth.

He reported that the Canadian Forestry Service has an active biological control program to import and release natural enemies of the Gypsy Moth in Ontario.

Since 1985, scientists at the Great Lakes Forestry Centre in Sault Ste. Marie, have been receiving a small parasitic fly that lays its eggs on, or very near, young gypsy moth caterpillars. The eggs hatch immediately and the parasites burrow into the caterpillar of the Gypsy Moth and feed on its internal tissues. Eventually the caterpillar is killed.

Extensive laboratory testing has been done on this biological control agent to determine its suitability for introduction into Ontario. Controlled field releases of this parasite are presently under way in the Marmora area and it is hoped that the fly will eventually become established locally and will then spread over a larger area.

With the introduction of these predator insects comes the promise of a long wait, several years in fact, before they can be declared a successful tool in the fight against the Gypsy Moth.

Much testing and research is carried out on these insects, both in laboratory settings and in their home climates before field testing is carried out. Tests are conducted, not only on the effectiveness against the Gypsy Moth itself, but on other insects both beneficial and harmful. Scientists try to determine, for example, what would happen if the primary source of food (the Gypsy Moth) was killed off. What would the predator turn to then? Indications are that they might, repeat might, turn to other foliage destroying pest.

Ministry of Natural Resources Entomologist Amy Luciani studies captive Gypsy Moth Caterpillars that have been parasitized.

So far, there is no indication that the predators being tested now, will prove harmful to man, beast, bird or other growing thing. Field testing now under way is carefully controlled. A tree is selected and thoroughly enclosed in a fine mesh cage. Gypsy Moth caterpillars are introduced to the tree and then the predators. Test sites are carefully chosen and are situated in areas where the Gypsy Moth is known to be, and are monitored constantly.

Alec Denys commented on the current spray program saying, "Last year we mounted a much bigger operation when we were faced with a huge infestation. However, there are operational limits that we must face and so it is that we select important commercial stands of timber and concentrate on them."

He pointed out that some conifers, if stripped by the Gypsy Moth caterpillar will die in one year. Other timber trees may not die if defoliated, but will be delayed in reaching harvestable condition. "A tree that could be harvested in, say 30 years, may have to sit until it is 60 or 70 years old before being used if it has suffered defoliation." said Denys.

Nealis pointed out the difference between Pest Control and Pest management. "The public are accustomed to seeing dead caterpillars or insects after a spray program has taken place. This is Pest Control. This represents quick results after quick action to control a severe outbreak. Pest Management minimises problems and results are much slower in showing up. Pest Management is the ideal way to go.

The initial introduction of a parasite against the Gypsy Moth Caterpillar may be very costly, but its a one shot expenditure. If the parasite adapts climatically, it will be self perpetuating and will follow the host prey as it moves to different areas. Pest Control represents an annual expenditure of money and resources."

The peak year for defoliation damage was 1985 when 246,000 hectares of forest land suffered severe defoliation. In 1986 the amount of serious defoliation declined to 168,000 hectares of hardwood forest in eastern Ontario.

There is no doubt that the Gypsy Moth is here to stay along with the hundred and thousands of other insects but, says Alec Denys, "In the long term, Gypsy Moth outbreaks will hopefully be less severe because of natural factors such as predators parasites or diseases," said Denys, "We want to see if the introduction of new parasites can augment or assist in limiting the severity of and frequency of Gypsy Moth outbreaks."

BAY BRIDGE JEANS

Father's Day SAVINGS

For Gentlemen

All Colours of HOPSACK PANTS and STRETCH DENIM

SAVE 10% off our REGULAR LOW PRICES

Rossmore Accross the Bay Bridge

966-6656

CORRECTION

Deal No. 324

DAD'S # 1 SALE

The following corrections have been brought to our attention

PAGE 7

Fly Ribbon, No. 59-3670

Due to circumstances beyond our control this product may not be available in all stores. No rainchecks will be issued.

PAGE 8

Semi-Transparent Rez Stain, No. 48-9471

The illustration show is incorrect. Illustration should have shown Rez Semi-Transparent Wood Stain

CANADIAN TIRE

CANADIAN TIRE MADOC

37 Durham Street

Madoc

PROFESSIONAL CARDS

John W. Bailey
Lawyer
P.O. Box 670
Madoc, Ont., KOK 2KO
613-473-2802
473-2851

RESERVE YOUR SPACE
FOR ONLY
$20.00 A MONTH

HEADLEY'S DRIVING SCHOOL
Ontario Safety League Trained Instructor
P.O. Box 233
Coe Hill, Ont.
KOL 1PO
Ron Headley
613-337-5877
1-800-267-2808

McDougall
Lorne McDougall Insurance Brokers Ltd.
(formerly Frank Downey Ins.)
38 St. Lawrence St. W.,
Madoc, Ontario
Beverley Heagle, Branch Manager
473-2300
All types of Insurance including "Life"

MADOC VETERINARY OFFICE
76 Durham Street, South
473-4725
APPOINTMENT HOURS
Tues. & Thurs. 2:00 to 6:00 p.m.
Out of Hours and Emergencies
705-653-2750

GERALD YOUNG
Auctioneer
Certified
473-4944

Pollution, the killer

Taking first place in the Village's 'Environment Week' essay contest is this short piece written by Stirling Senior School Grade Eight student Bill Jeffs. Bill won a fishing tackle box for his first place story. ('Environment Week' was held from June 1-7.)

By Bill Jeffs

Our modern society is deteriorating rapidly because of a constantly increasing killer, POLLUTION. I believe it is absolutely unjust to carelessly let these toxic materials enter our environment and atmosphere. As a result forms of pollution such as acid rain literally destroy our heritage both for us, our children and the animals and vegetation in which we depend upon. This must be STOPPED!

Millions of factories yearly thrust tons of sulphur oxides into the once boundless sky, the outcome is a deadly pollutant called acid rain which both destroys and eliminates plant and animal life. If they would

Bill Jeffs

burn low-sulfur coal and oil this problem would cease. Cars also exhale more pollutants from the exhaust, and oil spills enter our water which contaminates and kills the aquatic animals, which adds more destructive layers. The list is endless. Small things like smoking cigarettes, refuse that is burned in incinorators, even the wear and tear on brakes all compel into our regions leaving behind an impenetrable wall of death.

In conclusion we desperately need more mechanisms such as catalytic converters to control the pollution of the cars exhausts by changing pollutants into harmless substances. This requires more physicians, engineers and so on to contribute in research against pollution and even more essential the people need to be more cautious about their actions in the fight for a non-pollution environment. Remember it is our future we are dealing with and if we don't strike fast and hard who says we'll have a tommorrow.

Track Meet results

By Mark Johnson

The Stirling Senior School attended the Hastings County Track Meet on Tuesday, June 9th.

Some of the the first, second and third place winners of Stirling were Katherine Davis who placed first in the 400 metre and first in the 800 metre and second in the 1500. Katherine was the overall champion girl in the Mosquito age group.

Rick Carr placed first in the 100 metre. Valerie Thompson and Matt Seeley both placed second in the 100 metre finals. In the 400 metre Stacey Lytle placed third in her age group. In the 800 metre Kim Payne placed first in her age group.

Calin Davis, Tracey Minnie, Mike Cooke all placed second in their age group. Andrew Rodgers placed third in the 800 metre.

Cont'd on Page Four
Cont'd on Page Six

Canpar Parcel Agent in your area
CANPAR
JOHNSTON'S MADOC
CARD & GIFT SHOPPE
GUARDIAN DRUGS 473-4112

YOU CAN DO IT
HOME WIRING CENTRE
We have a complete stock of wiring materials, economically priced.
WE CAN DO IT FOR YOU
We have a staff of fully qualified Electricians and offer you prompt service.
WE CAN DO IT TOGETHER
A Finkle Electrician can work with You to complete your wiring project and help you save.
Finkle
The Electric People
334 Pinnacle St., Belleville
613-962-5331
Free Parking
OPEN THURS. & FRI. NIGHTS
ALL DAY SAT.

Dale Vader
The Best Used Car Centre is at
FRY FORD SALES
Where People Buy With Confidence!!!
The REASONS WHY...
• SUPER SELECTIONS OF CARS, TRUCKS VANS,
• FORDS, GM'S, CHRYSLERS, IMPORTS
• FULLEST WARRANTY PROGRAMS AVAILABLE
• COMPLETE FINANCE & INSURANCE DEPARTMENT
• THE BEST A-1 RECONDITIONED VEHICLES
• VOLUME PRICES
• SERVICE BACK-UP
HERE'S A SAMPLE OF OUR FINE SELECTION...
1985 MAZDA 626
1986 CHEV EURO SPORT
1984 T BIRD ELAN
FRY FORD SALES
321 N. FRONT ST. BELLEVILLE
962-9141

In Concert
GAIL ELLIOTT-ROSS

Introducing Her New Album
'GUARDIAN ANGEL'
Songs from the album and stories behind the songs
Friday, June 19th
7:30 p.m.
Hastings Park Bible Church
Harder Drive, Belleville
— Free Admission -
Albums on Sale at Concert

NOW AVAILABLE!
WATER SPORT
Rental Equipment
Yes, we rent
• Water Skis
• Ski Tubes
• Knee Boards
• Ropes
• Life Jackets
plus everything else you need for water fun
Kramp's SPORTS
NOW OPEN MONDAYS
SPORTS CENTRE 473-4700
In the south end of Madoc on Hwy. # 62

SOUTHFORK FRUIT FARMS

U PICK STRAWBERRIES NOW!

8:00 a.m. to 8:00 p.m.
Weather & berries permitting
Your own containers
Monday thru Saturday

395-2128
395-5374

- Easy Picking
- Picnic Tables
- Clean Toilets
- Picnic Area

DIRECTIONS
Hwy 14 north from Stirling to Conc 5 Watch for signs to turn east at Conc 5 go 1 2 mile

ENVIRONMENT WEEK POSTER WINNERS - These two young ladies from the Junior School, Becky Seames (left) and Leigh Clarke (right), won two T-shirts for their colourful poster.

GAS GRILLS by Shepherd
for your outdoor chef on Father's Day!

$50.00 off

Father's Day Specials
- beach towels
- folding lounges
- bbq mitts

KELLER POOLS
THE PROFESSIONAL POOL PEOPLE
DONALD E. KELLER LIMITED. 479 DUNDAS STREET WEST. BELLEVILLE, K8P 1B6 (613) 962-9547

County meet

Cont'd from Page Three
Cont'd from Page Five

In the Triple Jump Becky Rogers, Matt Seeley both placed second and Vicky Scrimshaw placed third.

In Shot Put Andrea Edwards placed third in her age group.

In the High Jump Kara Martin placed third in her age group.

The 14-year old relay team placed first. The girls are Lisa Pond, Valerie Thompson, Sonya McGinn and Barb Rogers. The sub is Anna Scott.

All other teams placed second in the finals.

(Mark is a Grade Seven student at the Senior School.)

Ontario, how do you like them apples!

Your Dad is the "BEST"
So This Father's Day Why Not Give the "BEST"

A Quality Used Car or Truck from Bert Jones

GM Bert Jones MADOC
Low Country Overhead Means Low, Low Prices!
Open Monday - Friday 'till 8 p.m.
Saturday 'till 5 p.m.
★ 613-473-4273 ★

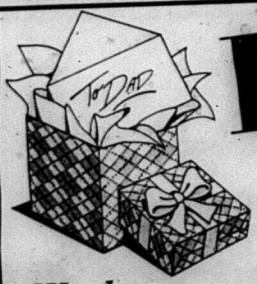

Father's Day
Sunday, June 21

Tell Dad he's swell with a Hallmark card and gift. Add the finishing touch to your gift with attractive Hallmark gift wraps.
Only at Hallmark
Hallmark

We have a wide selection of gifts for Dad including
- cologne & after shaves
- shavers & electric razors
- men's watches
- desk accessories
- men's jewelery

SPECIAL
BULOVA QUARTZ WATCHES 1/2 PRICE

JOHNSTON'S MADOC
CARD & GIFT SHOPPE
GUARDIAN DRUGS
473-4112

ATTENTION LOT OWNERS
Heritage HOMES
SOLD & INSTALLED BY R.M. SWAN CONSTRUCTION LTD.
35 MODELS AVAILABLE

Custom Designing Available

Custom designing available to suit your functional and financial needs.
Guaranteed price.
Guaranteed delivery dates.
New home construction is our main business.
Full range of options.
Kiln dried lumber to prevent warping a. d twisting.

Heritage Homes are built indoors under climate controlled conditions.
Optimum energy efficiency with R23 walls and R44 ceilings.
High quality Dutch Kitchens & Windows are standard.
Heritage Homes have the New Home Warranty Certification Program.

On Your Foundation
From $25,000
for a 2 Bedroom Cottage
to $60,000
for a 4 Bedroom Home

Early dates for delivery still available.
Foundations & Services available on request.

TALK TO THE EXPERTS FIRST
8 a.m. to 8 p.m.
Heritage HOMES
By R.M. Swan Construction Ltd.
R.R. # 4, Stirling 613 395-2723

St. Peters Presbyterian Church Women's Club

by Mrs. Reta Pitts

Madoc. Miss Anne McIntosh presided at the June meeting of St. Peter's Presbyterian Church Women's Club, held at the home of Prudence and Anne McIntosh. There were 20 members present. Anne, who recently returned from a month's holiday in Scotland, opened with a poem "Highway Code" from a Scottish "Book of Friendship".

Mrs. Dorothy Hickey, in charge of the devotional service, opened with prayer. Dorothy who recently lost her Mother, used the theme "Coping with Grief" which was most thought-provoking. She read "A Eulogy to Jean" which was composed by her sister and read at the funeral. She read the poem "Crossing the Bar" by Alfred Lord Tennyson and a poem found by her Mother "Do not Stand at My Grave and Weep". Two of her Mother's favourite hymns were sung "The Lord's My Shepherd" and "Unto the Hills".

Following the reading of the minutes of the previous meeting by Miss Lamoine West and the treasurer's report by Mrs. Madeline McKinnon, a business discussion was held.

Plans were made for a luncheon to be held in the Church Hall on June 16th when our minister, Rev. George Beals is to be inducted as Moderator of the Presbytery.

It was voted to allocate $750. of our funds to the Board of Managers and $750. to the Restoration Fund.

It was decided to have a bakeless bake sale in August, the money to be handed in, at the September meeting.

Miss Loreen Connor was program convener and chose as her topic "Blue Willow China".

She read an article from Chatelaine "Blue and White Forever" which stated that blue and white has been popular in kitchens for centuries.

Blue Willow China was made by Spode for Booths for many years and is now made by Royal Doulton. Thomas Minten, who went to work for Spodes in 1780 designed the Willow pattern. There are many versions of the Willow Story. Some of these were read by Miss Connor.

Various members brought pieces of the blue Willow China which were displayed and described by Miss Connor.

Lunch was served by the hostesses and their assistants, Mrs. Mary Hubble and Miss Lamoine West and a social time was enjoyed.

Mrs. Sue Beals thanked everyone who assisted with the meeting.

Prescriptions

Green Shield
Social Services
D.V.A. Blue Cross
Welfare

JOHNSTON'S PHARMACY
Madoc
473-4112

Church Studies Abuse of Alcohol

A task force on the use and abuse of alcohol Saturday reported its findings to the United Church Bay of Quinte Conference at its annual meeting in Lindsay.

Delegates were told that wine, as a common drink in Jesus' day and used at the last supper he had with his disciples, is part of our Biblical heritage. Historically the church has encouraged three Rs in making ethical choices about alcohol, namely responsibility, reverence, and respect for ourselves.

Concerning the alcoholic, the report emphasized that person's worth in the sight of God and neighbours. It is the duty of a Christian to offer help to the alcoholic, not by words, but by helpful actions, like those of the Good Samaritan.

COUNTY OF HASTINGS

TENDER FOR EARTH & ROCK GRADING CONTRACT NO. 2-87 E/R

Sealed tenders on the forms supplied and clearly marked as to content will be recived by the undersigned until 4:00 p.m., Tuesday, June 30, 1987, for Earth and Rock Grading, including concrete curb and gutter and HL 4 asphalt, on approximately one-half (1/2) mile of County Road No. 38, east of Sringbrook.

Major quantities are as follows:

Earth Excavation	- 6,860 Cu. Yds.
Granular "A"	- 5,350 Tons
Granular Borrow	- 9,000 Tons
Concrete Curb and Gutter	- 1,100 L. Ft.
HL4 Asphalt	- 500 Tons

Tender forms and specifications for the project may be obtained from the office of the Purchasing Agent upon payment of a non-refundable fee to $25.00 per set.

Lowest or any tender not necessarily accepted.

James R. Duffin, A.M.C.T.
Purchasing Agent
County Administration Bldgs.
P.O. Box Bag 4400
Belleville, Ont. K8N 3A9
Tel. No. 613-966-1311

3 DAYS ONLY... SAVE YOUR CASH!! 3 DAYS ONLY...

3 DAY PRICE BLITZ

EVERYTHING IN THE STORE ON SALE

EVERYTHING IN THE STORE ON SALE!

NO PAYMENTS TILL SEPTEMBER '87

FREE IN TOWN DELIVERY

ALL MATTRESSES 10 YEAR WARRANTY

BELLEVILLE LOCATION ONLY

YOU PAY NO MORE FOR QUALITY!! QUALITY PAYS FOR ITSELF!!

Padded Side Rails $17.88 each

Try the Amazing Super Firm No Wave Poseiden Waterbed
Looks like a box spring, feels like a waterbed

Waterbed Conditioner Buy 1 Get 1 FREE!!

Mattress Pads $19.95 any size

Complete Waterbeds from $189.95 any size

Sheets from $29.95

COMPLETE LINE OF MODERN AND TRADITIONAL BEDROOM FURNITURE

Soft Side Waterbeds from $399.95

Comfortors from $29.95

ONLY AT...

WAREHOUSE WATERBEDS
WHERE ELSE?

HOURS:
MON-WED 10-6
THURS-FRI 10-9
SATURDAY 10-5:30

180 N. Front St. Belleville
Across From McDonalds
966-0457

"THE WORKING MAN'S STORE"

3 DAYS ONLY... SAVE YOUR CASH!! 3 DAYS ONLY...

3 DAYS ONLY SAVE YOUR CASH 3 DAYS ONLY

24 Hour Service

on all C-41 colour print films

Robinson Holder PHOTO FINISHING

Leave Your Film With Us

JOHNSTON'S MADOC

Cards & Gift Shoppe GUARDIAN DRUGS

473-4112

FARMGATE GARDENS

• RR1 • FOXBORO • ONT. • K0K 2B0 •

• (613) 967-1581 •

PICK YOUR OWN

STRAWBERRIES

Weather Permitting
Please Call

967-1581

for Picking Information

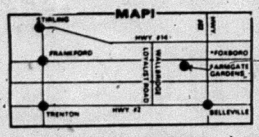

One Mile West of the Foxboro IGA
On County Road 5 (Foxboro-Frankford Rd.)

Anniversary Sale

GENUINE SAPPHIRE & DIAMOND RINGS, CLUSTERS & MARQUIS
Fantastic Specials
$200 - $250
(13 Saphires, 6 Dia.)
Limited Quantity

FASHION EARRINGS
Your Choice
$2.33 Ea. or
3 Prs. $5.00

WALNUT FINISH CUTLERY CHEST
lined with anti tarnish material
Holds 76 pieces
Only $22.00
Compare with regular price
$87.50

WALNUT FINISH CUTLERY CHEST
with extra drawer & lined with anti tarnish material
Only $65.00
Compare with regular price
$147.50

$2.33
3 $5.00

GENUINE RUBY & DIAMOND RINGS, CLUSTERS & MARQUIS
Fantastic Specials
$200 - $250
(13 Saphires, 6 Dia.)
Limited Quantity

O'CONNOR'S

212 Front St. Belleville 613 968-7

Sr. Citizens Club 473

Happy Wanderers

Madoc. The Happy Wanderers' Sr. Citizens Club No. 473 held their meeting June 9th. at 1:30 in the Church basement. There were 28 members present. Some new members would be appreciated. There is over 90 members on the Roll, so please join us. The president Laura Hannah opened the meeting and introduced Valerie Johnson our Nutrition Service representive. She spoke a few minutes then left some Literature saying she would be back for our next meeting.

"O'Canada" was sung with Viola Wannamaker at the piano, followed by prayer. The minutes were read by Alma Winslow in the absence of Bernice Clark. The Sr. Citizen's will visit Trinity United Church, June 14th at 11 o'clock for their Church Service. The Seniors will have a bus trip visiting the air show at Trenton, June 27th leaving the apartments on Wellington St. at 9:45 and 10 o'clock at the Church.

Wilfred Forestell gave the bus report. There will be a bus trip to see the Yellow Ribbon Crafts also visit a little park and gift shop in Peterboro County, July 15th, leaving the Sr. Citizens Apartments at 10.15 and the United Church at 10:30. The fee is $9.00.

Helen Wannamaker gave the Treasurers Report, Helen also gave her resignation for being Treasurer.

Hilda Anderson gave the correspondance for the last two meetings.

A card of thanks was received from Elmer Trotter for the Sympathy card in memory of his Mother, also a card of thanks from the Killenbeck family. The Birthday song was sung for Rita Allore and Helen Wannamaker's Birthdays, with gifts . The Sr. Citizen's Bake Sale is July 4th, at the Information Booth. The Picnic at the Fish and Game Club leaving the Apartments at 10:00 o'clock and 10:15 at the Church. There will be a meeting at Thurlow. June 15th, Eileen Chambers and Viola Wannamaker as Delegates leaving at 12:30. The trip to Hamilton is June 18th. Rita Allore read "A sure way for a happy day.

Wilfred Forestell gave a Recitation.

God Save The Queen was sung and a Spelling Match completed the meeting with Eileen Chambers and Viola Wannamaker as leaders. Eileens group won.

Please put them in their place

LIGHTING SHOWROOM

- CRYSTAL CHANDELIERS
- MODERN KITCHEN FIXTURES
- VERSATILE TRACKLIGHTING
- OUTDOOR COLONIAL LANTERNS (Bright Brass or Black)
- READING LIGHTS FOR DESK, FLOOR OR WALL MOUNT
- BEDROOM READING LAMPS

WIRING SUPPLIES

Electricians on Staff To Advise You

The Electric People

OPEN THURS. & FRI. NIGHTS ALL DAY SAT.

Finkle

LUBE OIL FILTER

SPECIAL

All Fluid Levels Checked

Cars & Light Trucks

FREE OIL FILTER

With This Coupon

Good until June 30 87

TRUDEAU MOTORS Ltd

341 Victoria St

Tweed 478-34

Cremation Memorials

Unique memorials for memories and the remains

Two cremation chambers

Memorials individually custom-crafted please inquire.

966-5154

Toll-free 1-800 267-0512

Campbell

Campbell-Craft

Campbell Monument Co. L
21 Bridge Street West
Belleville, Ontario
Box 487 K8N 5B2
(Established 1909)

PICK YOUR OWN STRAWBERRIE

at

WILLOWLEE FARMS

962-6076

Ameliasburg

The Vanclief Famil

7 Days A Week
Weather Permitting
8 a.m. - 8 p.m.

BAY OF QUINTE

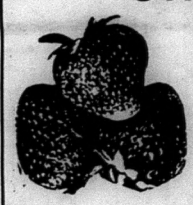

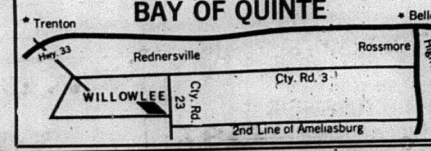

THE HASTINGS BOARD OF EDUCATION

FOR SALE

Offers will be received by the Manager of Purchasing, The Has County Board of Education, 156 Ann Street, Belleville, Ontario K8N 1 up to 3:00 p.m., Monday, June 22, 1987 for the following:

1 - National Tri-Plex 84 - 1980 Tractor & Mower, reel type and acce ries

1 - 36" Massey Ferguson Snow Blower for 10 or 12 H.P. Massey Ferguson Tractor

1 - 60" Seeder for Grass Seed or Fertilizer

The above items can be seen on Tuesday, June 16, 1987, at the G Umb Maintenance Building, 315 Bridge Street West, Belleville, betw 4:00 p.m. and 6:00 p.m. Contact Bill Genereaux 613 966-1170 for fu information.

Highest or any Bid not necessarily accepted. Terms: cash or certified cheque. As is, where is.

Stedmans dollar days

SO MANY DOLLAR STRETCHING BUYS!

Downy Fabric Softener
1.5 L
ONLY $2.50

Palmolive Dishwashing Liquid
1 Litre
ONLY $2.50

New Toughest Cleaning Tide
6L
ONLY $4.75

300 Coffee Filters
Fits Several Makes
ONLY $2.50

Eveready Flashlight with Batteries
C size
ONLY $2.50

Lady Lee Dishcloths
Pkg. of 4
ONLY $2.00

Assorted Cushions
Approx. 17" sq.
ONLY $2.50

Lady Lee Facecloths
Pkg. of 3
ONLY $1.50

Jumbo Crochet Cotton
450 Yards
White or Ecru
ONLY $1.67

Shower Curtain Liner
70"x72"
ONLY $3.00

Magnetic Clothes Pin Bag
ONLY $3.00

Enamel Stockpot with cover
7 Litre
ONLY $15.00

G.E. Radio Cassette Recorder AM/FM
Twin Speakers
ONLY $99.97

Table Lamps
Your Choice
ONLY $25.00

Assorted Jewellery Earrings Necklaces, etc.
3 for
ONLY $5.00

25 Piece Cutlery Set
6 pc. Dessert Knives
6 pc. Dessert Spoon
6 pc. Dessert Forks
6 pc. Teaspoons
1 pc. Hanging Rack
ONLY $10.00

Assorted Plasticware
Decanters
Dish Pans, Baskets
Wastebaskets
Pails, etc.
ONLY $1.50

Assorted Plasticware
Laundry Baskets
Wastebaskets
Decanter Set
Salad Bowl Set
Dish Rack & Tray
ONLY $3.97

Assorted Kerr's Candies
Butterscotch Drops
Clear Mints
Ju Jubes
Scotch Mints
Chewy Mints
ONLY $1.50

Remember DAD on Father's Day
Timex Watches
Summer Tops
Summer Shorts
Swim Suits
Socks
25% off

Sale Ends When Merchandise is Sold

Stedmans
STEDMANS WORKING HARDER FOR *YOU*
Madoc, Ont. 473-4952

BRASS KEYCHAINS WITH RULERS
COFFEE MUGS
BAR SETS
BOOKS & GAMES
LEATHER WALLETS
JUGGLING IDEALS FOR FATHER'S DAY?
(June 21/87)
COME TO
WILSON'S of Madoc
43 Durham St.
Ph. 473-2368

Presidential Changes at Bay of Quinte Conference

A Peterborough area minister has been elected president designate of the Bay of Quinte Conference of the United Church of Canada.

Walter von Boetticher, 51, was chosen on May 29th as prospective head of the conference, which takes in 350 congregations organized in 193 pastoral charges. The boundary of the Conference stretches along Lake Ontario from Ajax to Brockville, and from Lindsay through Bancroft and Deep River to Pembroke.

Rev. von Boetticher will be taking office a year from now. He has been the minister at Bridgenorth United since 1981.

Exchange Students

Andrea Hagerman and Vicki Wiggins.

Madoc. Two students from the Madoc Public School will be going to Chicoutimi, Quebec on a two week exchange visit starting on July 2nd.

Andrea Hagerman and Vicki Wiggins will be billeted with a French speaking family and on their return home, they will have a guest from Chicotimi stay with them for two weeks.

This exchange gives students an opportunity, albeit briefly, to learn more about each other's culture and language in a total immersion situation.

Day trips to p laces of interest and significance are planned at both ends of the exchange program and this should prove enjoyable for all the students as they are matched with their host student on the basis of similar interests, age and school grade.

The cost of sending each student on the trip is about $170, and this money is raised through a Work-a-thon where-in all students and program monitors do chores for a fee. Students are responsible for their own spending money.

Damage

On the 6th of June, some property was damaged on Canada Talc property. A backhoe had its windows smashed by persons throwing rocks. There was approximately $1500 damage done in the incident which is under investigation By Const. Sawkins.

NOTICE TO CREDITORS AND OTHERS

IN THE ESTATE OF
JANET "NETTIE" KATHLEEN TROTTER
Deceased

Creditors and all others having a claim against the Estate of Janet "Nettie" Kathleen Trotter, 91 St. Laurence St. E., Madoc, Ontario in the County of Hastings, who died on the 1st day of June, 1987, are required to file proof of same with the undersigned on or before the 31st day of July. After that date the said Executors will proceed to distribute the assets of the estate having regard only to the claims of which they shall then have notice.

Dated at Madoc, Ontario this 5th day of June 1987.

ELMER TROTTER &
LOIS HURLEY
Executors by their solicitor,
RICHARD R. KETCHSON
212 1/2 Front Street,
BELLEVILLE, Ontario
K8N ???

SERVICE & TRADES

Harris Welding & Mechanical Service
Fully Equipped Mobel Welding Truck
Expert Equipment Repairs
Boilers - Bought & Sold
Repaired & Installed
Government approved 35 years
478-6823
24 Hour Emergency Service

KELLER POOLS
BULK LIQUID CHORINE
10 litres refillable containers $5.50
20 litres refillable containers $11.00
479 Dundas St. W., Belleville (613) 962-9547

NORTHEY PAINTING CONTRACTORS
(613) 473-4712
MADOC
SPECIAL WINTER RATES
RALPH NORTHEY

KEN'S AUTO SERVICES
PROPANE — GENERAL REPAIR
• Conversion & Inspection • Car • Trucks • Buses • Etc.
RAD SERVICE
• Repair, Clean & Recore
24 Hour Towing!
• Safety Inspection • All Work Guranteed!
MADOC
1 Mile West on Seymour St.
473-2356

McNEIL SASH WORKS
CUSTOM SASH ANY STYLE
R.R. 2, Madoc
Bob McNeil
(613) 473-2607

Ron Treverton Plumbing & Heating Ltd.
Bathroom & Heating Installations
• Wood • Oil • Electric
• Wood-Add-On Furnaces
• Duro Pressure Systems
• Duro Water Conditioning
Madoc 473-2489

Burrell Bateman Bus Lines Ltd.
Buses for Charter & Leasing
27 Livingstone W.
Madoc, Ont. 613-473-4392

JOHNSON LAWNBOY
Derry's Small Engines & Auto Repairs
93 Dingman Street
P.O. BOX 403
MADOC, ONTARIO
K0K 2K0
BOB DERRY 613—473—4267

TED HAILSTONE & SON
PLUMBING & HEATING
Wood Oil Electric
• Furnaces Installed • Bathroom Installation
• Jacuzzi & Duro Pumps
473-4152

ALLAN FRANKS Construction
Complete Septic Sytems
Sand - Gravel - Topsoil
ELDORADO, Ont.
473-4212

Pigden's Mechanical Ltd.
Residential - Commercial - Industrial
Electrical Contracting
117 Durham St. S., MADOC, Ont.
473-4203

EAVESTROUGHING
Custom Made 5 inch Seamless Aluminum
ALSO SPECIALIZING IN SOFFIT & FASCIA
• COMPETITIVE PRICES
• FREE ESTIMATES
NICK AHOLA
TWEED
478-6897

S.M. Supply Ltd.
Window & Door Specialists
WE REPRESENT 9 MANUFACTURERS
45 Pinnacle St. South 966-6455
In the Harbourview Plaza, Belleville

NICK H. VERHOEF INC.
ONTARIO LAND SURVEYORS
MARMORA (613) 472-2173
TWEED (613) 478-5452
CAMPBELLFORD (705) 653-2111

LAND O' LAKES PEST CONTROL SERVICES
Industrial, Commercial, Residential
Free Estimates
Call 613-478-2165

RESERVE YOUR SPACE
FOR ONLY
$20.00 A MONTH

Trinity United Church
Madoc
RESTORATION
AUCTION
See Classfied Pages for Details

Retraining Centre Athletes

Madoc. The Centre Hastings Retraining Centre had fourteen of its members form an athletics team that took part in a Special Olympics Day at the Snider School in Wellington recently.

Teams from Region 12, including Belleville, Prince Edward Heights, Campbellford and Napanee joined with the Madoc contingent in parading their group banners around the track for the opening ceremonies.

With the Olympic Torch run the games officially got under way and the athletes had a fun day in friendly competition.

The local athletes performed well in all their events and were pleased to accept their awards from the organizer of the Games, Kathy Richard.

Results were as follows: Vernon Demille 1st on Sot Put, 1st in Running Long Jump, 3rd in 100 metres and 3rd in Ball Throw. Elizebeth Zwilney 2nd in 100 metres. Elizabeth Foster 2nd in Shot Put. Lucille LeBrecche 2nd place on the 100 metres. Ron Bouchard 3rd. in Standing Long Jump. Bob Harris 2nd in Shot Put. Allan McCormack 1st in 100 metres. Allan McDonald 2nd in Running Jump.

It was an enjoyable day for the folks at the Retraining Centre and the staff appreciated the help of volunteers Violet Ann Jackson and her son David and also Michelle Lynch a Co-op student from C.H.S.S. in this important day in the activities of C.H.R.C.

The management and staff of Pigden Motor Sales Ltd. are pleased to announce the appointment of **DON ADAMS,** licensed auto body repair and refinishing technician as our Body Shop person. For all your repair and refinishing needs call Don. We offer a complete line of modern refinishing paints.

Pigden Motor Sales Ltd.
161 Russell St. N.,
Madoc
Chrysler Dealer Since 1934
473-4221

O.P.P. Weekly Report

On the 5th. of June, on County Road 11, north of Hwy. 7, at approximately 5.15 pm., a motorcycle driven by Scott Prevost of Marmora collided with a '79 Chrysler driven by Marvin Gawley of RR2 Marmora. Prevost sustained minor injuries as a result of the accident. The motorcycle received $600 damage and the car sustained $500 damage. Prevost was charged with driving with no plates, driving without a licence and failing to have insurance.

On the 6th of June, at approximately 8.15 pm., Karlene Betterley of Whitby Ontario, lost control of her car on Marble Point Road in Marmora. The car entered a ditch and struck a rock. Betterley and a passenger, Deanna Starr of Bowmanville received minor injuries as a result. The 1987 Pontiac sustained $5000 damage.

On the 10th of June, at Belleville Provincial Court, Mark McGarvey of Marmora was convicted of Mischief and sentenced to a fine of $100. The charge arose from an incident at Dizzy's Hotel in which a light switch was damaged.

Glen Spear of Whitby, was found guilty of Impaired Driving and sentenced to a fine of $600 and his licence suspended for a period of one year. Spear was stopped enroute to Trudeau Park at a R.I.D.E. check stop during the Victoria day weekend.

As a result of an accident at Trudeau Park on the Victoria Day weekend, Raymond C. McNevin was found guilty of Impaired Driving. He was fined $800 and his licence was suspended for 18 months.

Alan C. Turcotte of Scarborough was found guilty of driving with over 80 mgs of alcohol in his blood and was sentenced to 3 months in jail. His driver's licence was suspended for a period of two years. This was Turcotte's fourth conviction of impaired driving.

ONTARIO GOVERNMENT TENDER

TW-10-87/88

SITE PREPARATION CONTRACTS

Tenders will be received by the Ministry of Natural Resources up to and including Tuesday, June 23, 1987 at 1:00 p.m. for two track dozers - minimum 120 HP, F.W. power, complete with skid plate, hydraulic blade, winch, safety canopy, and operator - to carry out site preparation work (windrowing, timber slash in:

Area No. 1 - Grimsthorpe, Anglesea and Abinger townships approximately 120 hecatres, 750 hours

Area No. 2 - North and South Canonto Townships approximately 71 hectares, 450 hours

Tenders and further particulars may be obtained from the District Manager, Ministry of Natural Resources, Tweed, Ontario.

Ontario

Ministry of Natural Resources

Hon. Vince Kerrio
Minister

Mary Mogford
Deputy Minister

Now at our New Location

King Transmission

AUTOMATIC TRANSMISSION SPECIALIST

Doug Keller

613-962-3545

301 Coleman St., Belleville

Stickwoods 1st Semi-Annual

Wool & Fabric SALE

June 22 to June 30

WOOL DEPT.

Canadiana Sayelle $1.00

Phentex Chunky 10 Balls for $13.50

Patons Bagged Wool approx. 1/2 price

Fabric Dept.

Ends of Bolts $3.00 to $5.00

All Summer Yarns 20% off

Craft Squares 20% off

45" Polycotton Broadcloth $2.25

All Summer Fabrics 1/3 off

Many, Many More Values for You in Both Departments.

STICKWOOD'S DRY GOODS

Durham St.
MADOC
473-2917

Learn to swim!

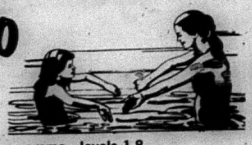

Red Cross Water Safety Programme - levels 1-8.

2 4-week sessions: June 29-July 24; July 27-August 21.
Lessons given at Campkin's Camp-Inn pool on the Quin-Mo-Lac Road.
Registration: Friday, June 26, 11 a.m.-2 p.m. at Madoc Public School.

$21.00 single; $55.00 family.

Please return last year's progress cards if possible.
Teaching Team: Krista Bancroft (473-2853); Karen Wiggins (473-4463); Jennifer Livingstone. Co-ordinator: Kim Gaebel (473-2679).
Swim programme sponsored by Madoc Village, Madoc & Huntingdon Twps.

Enquire about Bronze Medallion, Adult Learn-to-Swim, Parent and Tot, Boating Safety, Aquasizes, and "The Great Race" classes.

Ontario Kings Win Tournament

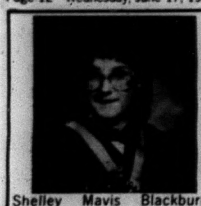

Shelley Mavis Blackburn, daughter of Don and Mavis Blackburn of R.R. 5, Madoc Ontario recently received her Ontario Hairstylists Licence. Shelley is a graduate of Centre Hastings Secondary School and of Art & Technique Hairstyling School in Belleville.

by Isabella Shaw

The Ontario Kings Major Pee Wees won the tournament at Pickering this past weekend. After getting off to a slow start this year and losing five games in a row, the Kings have put together seven wins out of the last eight games.

The Pee Wees are practising at Athens and at Arnprior and have one more major tournament left in their season.

Playing for the major Pee Wees are: Marty Shaw and Aaron Beals as goaltenders; Ian Richardson as forward and Clayton Curl and Pat Mahoney on defense. Rounding out the team we have Blain Newbury and Matt Parker from Alexandria Bay; Rob Stoness, Mack Murphy, Jason Suddergaard and Sean Bennett from Kingston; Kerrick Kirkley from Smith Falls and Jeff Sunstrum, Scott Barker, Sean Brady and Mike Hartwick from Napanee.

At the Wasaga Beach tournament, the boys put together three consecutive wins with a 2-1 win over Toronto Devils; a 4-2 win over the Ottawa Ambassadors and an 8-0 victory over Newmarket, but they did not amass enough goals to qualify for the finals.

They did not make the same mistake at Pickering and, although they dropped a 6-3 decision to Eastern Blues, with their 9-4 win over the Ottawa Ambassadors and 4-1 victory over the Toronto Devils, they had enough goals to qualify for the finals.

The final was with the Eastern Blues, and it was necessary to go into overtime to decide a winner.

Scoring for the Kings were: Ian Richardson, Matt Parker and Jeff Sunstrum and the game winner in overtime was deflected in by Ian Richardson from a shot by Sean Bennett from the point.

Also at the tournament were the Midgets, coached by Steve Rexe, who were finalists. Playing from Madoc are Steve Bancroft, Brian Forestell, Alan Danford and Derek Chapman.

The Bantams did not make the finals. Coached by Alf Gregg, they are represented by Madoc Minor Hockey with Shaun Chapman.

The fourth team represented by the Kings is the Minor Pee Wees. Their management staff includes Eric Bartlett, Dave Hobson and Don Bailey. Playing from Madoc are Tim Bailey, Dave Hobson and Brad Phillips.

The draw, sponsored by the Pee Wees, was held during the tournament. Winner of the 20" color TV and VCR was G.A. Pyle of Victoria, B.C. Second prize winner of a portable color TV was the Shotokan Karate School of Smith Falls. The winner of a pair of skates for selling the most tickets was Mike Hartwick of the Major Pee Wees.

The Major Pee Wees wish to thank all who participated in this draw to help support our summer program.

IGA ANNIVERSARY SALE

FINE GRANULATED White Sugar 2 kg bag .89

REGULAR OR DIET, PURE SPRING, HIRES ROOT BEER OR NEW CRUSH 10% APPLE JUICE OR Crush Soft Drinks 750 mL RET BTL .39 PLUS 40¢ DEPOSIT PER BTL. (UNIT COST 5.2¢ PER 100 mL)

ASSORTED FLAVORS, MEADOWGOLD Ice Cream 2 L CTN. 1.49 SAVE .80

SCENTED OR UNSCENTED, LAUNDRY DETERGENT WITH COUPON BELOW Tide 6 L BOX 3.99 FEATURE PRICE WITHOUT COUPON $4.89

SEASONED GREEN OR WAX, OR CUT WAX BEANS, PEAS, PEAS & CARROTS OR WHOLE KERNEL CORN Del Monte Fancy Vegetables 13-14-FL. OZ. TIN .69 SAVE .46

IGA COUPON LARGE EGGS .99 PLU 019

LASAGNA 500 g BOX OR ASSORTED VARIETIES, 900 g BAG Primo Pasta OR PLAIN Spaghetti Sauce 26-FL. OZ. TIN .99 SAVE .54

DARK ROAST OR REGULAR SANKA, OR DECAFFEINATED OR REGULAR Maxwell House Instant Coffee 170-227 g JAR 4.99 SAVE UP TO 2.90

PRODUCT OF U.S.A. California Nectarines 1.52 /kg .69 lb. SAVE 1.30 lb.

PRODUCT OF ONTARIO, CANADA NO. 1 GRADE, GREENHOUSE Tomatoes 2.18 /kg .99 lb. SAVE 1.00 lb.

ASSORTED VARIETIES Del Monte Juices PACK OF 10 TETRA BOXES 1.19
ASSORTED CUTS, PACKED IN ITS OWN JUICE Del Monte Pineapple 14-FL. OZ. TIN .79
PEAS, PEAS & CARROTS OR WHOLE KERNEL CORN Del Monte No Salt 12-FL. OZ. TIN .69
HUNDRED 100% Bran 454 g BOX 1.49
HUNDRED Spoon Size Shredded Wheat 675 g BOX 2.29
100% PURE Primo Vegetable Oil 2 L JUG 2.29 WITH COUPON BELOW 2 L JUG 1.79 SAVE .50
ASSORTED VARIETIES Primo Beans 540 mL TIN .69
Aylmer Ketchup 1 L BTL 1.79
BABY DILLS, DILL SPEARS, BREAD N' BUTTER OR SWEET MIXED Habitant Deli Pickles 750 mL JAR 1.39
ASSORTED VARIETIES Laura Secord Mini Desserts 6 SLEEVE OF MINI PKG'S OR CUPS 1.99
ASSORTED FLAVORS, FLAVORED DRINK MIX CRYSTALS Kool-Aid 5 L JUG 1.
ASSORTED FLAVORS, FLAVORED DRINK MIX CRYSTALS Sugar Sweet Kool-Aid 125 g PKG. .69
ASSORTED FLAVORS, FLAVORED DRINK MIX CRYSTALS Sugar Free Kool-Aid 8-1/2 g ENVLP. 1.39
CANADA NO. 1 MEDIUM Creamed Honey 375 g TUB 4.99 SAVE .30
SWEETENED, CONDENSED Eagle Brand Milk 397 mL TIN 1.99

PRODUCT OF U.S.A. Kiwi Fruit 2 FOR .99
PRODUCT OF U.S.A. Fresh Radishes 375 g PKG. 3.99
PRODUCT OF U.S.A. OR ONTARIO Green Onions 3 FOR .99
PRODUCT OF U.S.A. Limes 8 FOR .99
PRODUCT OF CANADA, Butter Toasted Peanuts or Peanut Brittle 500 g PKG. 2.99
DISTINCTIVELY ATTRACTIVE 15 pm ASST. Diefenbachia 4.99
PRODUCT OF U.S.A. CANADA NO. 1 GRADE Peaches 2.18/kg .99 lb.
PRODUCT OF ONTARIO Romaine Lettuce EA. .79
PRODUCT OF U.S.A. CANADA NO. 1 GRADE Blueberries PINT BOX 2.49
PRODUCT OF ONTARIO Leaf Lettuce 2 FOR .99
PRODUCT OF ONTARIO Fresh Spinach 350 g PKG. .89
PRODUCT OF U.S.A. Artichokes 4 FOR .99

CUT FROM CANADA GRADE A BEEF Blade Steaks 1.59 lb. 3.51 /kg MARINATE & B.B.Q. SAVE 1.20 lb.
CUT FROM CANADA GRADE A BEEF Boneless Shoulder Roasts 1.89 lb. 4.17 /kg SAVE 1.10 lb.
CUT FROM CANADA GRADE A BEEF CHUCK Short Rib Roasts 1.59 lb. 3.51 /kg SAVE 1.12 lb.
BONELESS & LEAN Stewing Beef 1.89 lb. 4.17 /kg SAVE .50
PREVIOUSLY FROZEN Turkey Wings or Drumsticks 1.52 /kg .69 lb.
Fresh Pork Side Ribs 2.59 lb. 5.71 /kg SAVE 1.00 lb.
NATIONAL SEA, INDIVIDUALLY QUICK FROZEN High Liner Haddock Fillets 3.99 400 g PKG. SAVE 1.00
CUT FROM CANADA GRADE A BEEF Cross Rib Steaks 1.99 lb. 4.39 /kg MARINATE & B.B.Q. SAVE 1.50 lb.

SPIRALS OR ORIGINAL, MACARONI & CHEESE 206-225 g BOX Kraft Dinner .59
ASSORTED VARIETIES Robin Hood Flour 10 kg BAG 2.99
HOME OVEN English Muffins PKGS. OF 6 .49
DELIGHT GOLDEN CARAMEL, MIDNIGHT FRUIT, PETER PAN OR STRAWBERRY DELIGHT Dare Coated Biscuits 300 g PKG. 1.99
ASSORTED VARIETIES, HUMPTY DUMPTY 200 g BAG Potato Chips 1.29
ASSORTED VARIETIES Pep Dog Food 725 g TIN .69
FROZEN, CONCENTRATED, GRAPE, FRUIT PUNCH, ORANGE OR ORANGE MAIN SQUEEZE Fruit Drinks 12-FL. OZ. TIN .49 SAVE .20
FROZEN, FANCY GRADE, GREEN BEANS, WHOLE KERNEL CORN OR BRUSSELS SPROUTS Fraser Vale Vegetables 1 kg PKG. 1.89
FROZEN, FANCY GRADE, CRONINS, NUGGETS OR PATTIES Cavendish Fried Potatoes 500-750 g PKG. 1.19
FROZEN, HADDIE, PLAICE, FISH IN TEMPURA BATTER, FISH STICKS OR FISH FINGS High Liner Fish 200 g PKG. 3.39
DAIRY AREA Nordica 2% Cottage Cheese 500 g PKG. 1.29

HEALTH & BEAUTY AIDS
ASSORTED VARIETIES, BONUS OF 100 mL MORE Agree Shampoo or Conditioner 400 mL PLAST BTL 2.59

GENERAL MERCHANDISE
SINGLE EASTER, BATHROOM, BEAUTY ROSE, LILAC, HONEYSUCKLE OR SACHET FRAGRANCES Wizard Air Fresheners 170 g TIN WITH COUPON BELOW 2 FOR .69
9 VOLT (PKG. OF 8), AA, C OR D (PKG. OF 2) Duracell Alkaline Batteries EACH 2.79
FRESH ON REGULAR, PAID House & Garden Insecticide 283 g TIN 3.99

FROM OUR DELI AVAILABLE IN MANY STORES
Sliced Smoked Meats 175 g .79
Old Fashioned Beef Sticks 100 g PKG 1.99
Polish Sausage 1.79 kg SAVE 1.00 kg
Pastrami or Corned Beef 3.99 kg
Sliced Potato & Egg Salad 1.79 kg
Canadian Mozzarella Cheese 3.49 .77 kg

IGA ANNIVERSARY FEATURES
MAPLE LEAF Wieners 1.69 450 g PKG. SAVE 1.00 pkg
Sliced Side Bacon 2.99 500 g PKG.
Boneless Smoked Shoulders 5.27 kg 2.39
Sliced Assorted Pak Sandwich Meats 175 g 1.99
Sausage Rounds 500 g 2.49
Pepperoni Sticks 175 g 1.99
Beerfest Sausage 500 g 2.39
Sliced Veal Steaklettes 175 g 3.79
Cooked Ham 175 g 1.89
Sliced Beef Steaklettes 175 g 2.29
Sliced Bologna 175 g 1.79

FROM OUR IN-STORE BAKERY AVAILABLE IN MANY STORES
Strawberry Cheese Danish 1.49 PKG. OF 3

IGA COUPON VALUE .60 Tide Detergent 3.99 PLU 007 TOE 122
IGA COUPON VALUE 1.00 Crush Soft Drinks 5.99 CASE OF EIGHT 750 mL PLU 008 13299005-1
IGA COUPON VALUE .50 Hill's Bros. Coffee 2.49 PLU 012 10201195

PRICES EFFECTIVE UNTIL CLOSING SAT. JUNE 20, 1987 WE RESERVE THE RIGHT TO LIMIT QUANTITIES. ALL SAVINGS ARE BASED ON OUR REGULAR PRICES

People Come First At Madoc IGA

OPEN THURSDAY & FRIDAY UNTIL 9:00 P.M.

Queensboro News

by Goldie Holmes

Queensborough. St. Andrews United Church celebrated their 97th Anniversary on Sunday with Pastor Don McEwen as guest minister for both services.

Mr. and Mrs. Gerritt de Jonge of Orono spent a few days at the manse with Rev. Jeff and Michele de Jonge and family.

Mr. and Mrs. Dalton Holmes of Trenton, Mrs Gloria Turner and girls of Wooler also Mr. and Mrs. John Yzereef pf Cooper visited Mrs. Arthur Homes on Sunday.

Mr. and Mrs. James Clarke and boys of Sprinbrook visited Mr. and Mrs. Alex Clarke on Sunday. Master Jeremy Clarke who had spent the week with his Clarkes) returned home with them.

Mrs. Frank O'Rourke accompanied her sister Mrs. Nina Storring of Madoc toFrankford on Wednesday where they visited their sisters Mesdames Marjery Reynolds, Annie Carter and Myrtle Hall.

Mrs. Alex Clarke and Mrs Helena Whiteman of Cooper visited Mrs. Mabel Kellar and Mr. and Mrs. Kelly Lucas and family in Belleville on Monday.

Mr. and Mrs. John Walker attended the Bowling Banquet in Belleville on Saturday.

A number from here attended the Buck and Doe Party for Paul Walters and Angela McQuigge on Saturday night at Woodlands Restaurant. Their wedding will be June 20th.

Mrs. Bonnie Gryce has been made Family Court Administrator for Belleville and surrounding District. She is the daughter of Mr. and Mrs. Clarence Stevenson of Eldorado and her husband Glenn is the grandson of Bonnie Gryce, formerly of this area.

Mrs. Shirley Cooper and Mark Stevens of Deloro called on Mr. and Mrs. Alex Clarke on Sunday and Mr. and Mrs. Kelly Lucas, Lawrence and Kelly Lynn visited the Clarkes on Wednesday. Lawrence rem ained for some time.

Sunrise Auto Glass & Trim
16 Grand Rd. Unit 3
Campbellford, Ont.
653-2151
Guaranteed Workmanship
Sun Roofs
Windshields
Car Stereo Sales and Installations
Interior & Exterior Trim
Free Mobile Road Service

Midweek section
Madoc The Review
Marmora The Herald
Stirling The News-Argus
Hastings The Star
Norwood The Register
Havelock The Citizen
Campbellford The Courier

SATELLITE DISHES
REDDEN'S RADIO & TV
16 Queen St.
Campbellford
(705) 653-2770

Pest control plus pest management MNR objective

By George White

Madoc. In 1985 the Gypsy Moth problem peaked to enormous proportions and consequently in 1986 a massive Control program was set in motion.

The Gypsy Moth has spread rapidly in Ontario since 1981 when it defoliated about 1000 hectares in an area near Kaladar. By 1985, defoliation damage peaked at 246,000 hectares and it became obvious that control programmes could not be the sole answer to the problem.

The Gypsy Moth, imported into the United States in the mid-1860's for experimental silk producing purposes, found, on escaping, that it could live and thrive in our climate. During this time it was found that there was no way of eradicating this voracious leaf-eating pest.

Accepting the fact that the Gypsy Moth is here to stay, the Ministry of Natural Resources and the Canadian Forestry Service have been looking into ways of keeping defoliation damage from the Gypsy Moth to a minimum.

Recent studies in the United States have indicated that the young Gypsy Moth Caterpillars are congregated in the lower canopy of the forest, rather than in the middle and upper portions of the trees. This of course raises the Question of the effectiveness of aerial spraying, particularly if the spray droplets do not penetrate to the lower levels of the trees.

Research is currently under way on low volume, undiluted application of Bt. (Baccilus thuringiensis). Spray volumes used in current applications are usually 40% Bt:60% water or 35Bt:65 water, and are used at about six litres per hectare.

Low volume application of undiluted Bt. is in the area of 1.7-2.5 litres per hectare, and has proven very effective against the spruce budworm. Such reduction in spray volumes would significantly reduce application costs in Gypsy Moth Control.

Low volume application involves very small droplets (less than 50/1000 of a millimetre) compared to current spray applications using droplet sizes almost twice that size. There are three main objectives to this research, 1) to examine how small droplets penetrate the forest canopy, 2) To examine mortality of Gypsy Moth caterpillars in relation to number and size of Bt. droplets and, 3) to examine the efficacy of Bt. when appllied neat versus diluted.

Control of outbreaks can be checked through spraying methods, but because of so many variables, results can also vary.

This is where Pest Management comes into play. In it's native Eurasia, the Gypsy Moth is kept under control by some 200 species of parasites and predators. When the moth arrived in North America, it's natural enemies were left behind.

Now, more than one hundred years later, only 43 species of Gypsy Moth parasites and predators native to North America are known to exist.

With the mobility and ease with which the Gypsy Moth spreads, the parasites and predators are slow to catch up. Then too, some of these control agents may not survive in our particular environment, so the search is on.

Two such parasite agents are currently being studied and results show promise of being a useful tool in the fight against the Gypsy Moth.

One is a fly, Ceranthia smarensis, that lays its eggs on or near young caterpillars. These eggs hatch very rapidly and the parasites burrow into the caterpillar and feed in it's internal tissues. Eventually the caterpillar dies.

The other is a wasp, Itoplectis conquisitor, that lays it's eggs under the caterpillars skin. Again, the eggs hatch and the parasites feed on their host.

A lot of questions remain to be answered on just what happens to these parasites when the Gypsy Moth population is depleted or gone from a specific area. The pupae from

Cont'd to page 2A

They Don't Make Concrete Like This Anymore
This concrete footing, part of the recently demolished CN bridge that crossed Hwy. 30, and toppled into the river, gave Peter Dundas, right, (hoeram-operator) and Reg Outingdyke, of Taurus Construction, of St. Catherines, Ont., some trouble June 12. CN hired Taurus Construction to remove the foundation and to grade back 25 feet west of the site for better vision purposes. But it appeared the hoeram that was utilized for the demolition was barely a match for the tough concrete that was poured there in 1917. It was a slow process, but they finally moved it.

Block Parents for Huntingdon

Ivanhoe. An organizational meeting to set up a Block Parent program in Huntingdon Township is scheduled for 8 p.m. on the 23rd of June in the Community Centre at Ivanhoe.

The Block Parent program has spread throughout centre and north Hastings,due, in large part, to the efforts of John Hall, Councillor from Madoc Village. John Hall started organizing the programs about two years ago and has worked long and hard since then to bring this important safeguared program to as many areas as possible.

Very simply, the program consists of approved houses in the community being given a sign to place in their window when the occupants are at home, indicating that a Block Parent is available to give assistance to a child in need of help.

Community Service Officer, Const. Curtis McLean of the Madoc O.P.P will be at the meeting along with John Hall and the co-ordinator for the Huntingdon Township program, Shanin Barton.

Shanin hopes that there will be a good turnout for the meeting and that there will be lots of people volunteering as Block Parents. If you are interested in helping in any way, or if you need more information call Shanin at 478-22098.

Boldrick school buses are a familiar sight in Centre Hastings as they transport hundreds of school children in the schools in Madoc. Last Sunday, Ted Boldrick and seven of his drivers attended the 1st Annual Hastings County School Bus Drivers Roadeo at C.F.B. Trenton. The Roadeo, sponsored by the Hastings County Board of Education and the Hastings and Prince Edward County R.C.S.S. was deemed to be a success as thirty six drivers put their buses through the course. Some of these participants will be going on to Kingston to take part in a regional contest at the end of this month.

NOTICE

Due to a major breakdown in our computer we were unable to print our subscribers labels.
Therefore we are doing a mass mailing of this weeks papers.
The problem should be resolved before next weeks issue and hopefully things will be back to normal.
Thank you for your understanding in this emergency.

MARMORT INCORPORATED

Residential, Commercial and Farms

- New Home Construction
- Debt Consolidation
- Home Improvements

Doug Marshall
146 Front St.,
Box 1102, Belleville
613-962-7900

Provincial Special Olympics comes to Belleville

Belleville. The Ontario Special Olympics is a Provincial Program of year round sports training and athletic competition. The purpose of Special Olympics is to contribute to the physical, social and psychological development of developmentally handicapped children and adults by developing programs that prepare these individuals to participate actively and successfully in regular community athletic programs.

The Belleville Special Olympics Club and the Belleville Lions Club are presently preparing for the Special Olympics Provincial Track and Field Meet to be held at the Sir James Whitney School in Belleville on the weekend of June 26th - 28th. All of the regular trrack and field events will be offered at these Games. The weekend will get underway with Registration on Friday afternoon. At 6:30 p.m. a parade will take place through our downtown area followed by the Opening Ceremonies at Zwicks Island at 7:30 p.m. Afterwards, a social gathering for all athletes, coaches and organizers will be held at the Ben Blecker Auditorium. Track & Field competitions will take place all day Saturday, beginning at 8:30 a.m. A dance is then to be held at Ben Blecker Saturday evening. Any competitions not held on Saturday will take place Sunday morning followed by the closing Ceremonies at 11:00 a.m.

Athletes and coaches will be coming to Belleville from all over the province to take part in the Special Olympics Games. Belleville is proud to be hosting this event and wishes to invite one and all to attend. Please come and support the effort and share the experience of the Special Olympics.

Campbellford Horticultural Society

by Madeline Simpson

The Horticultural Society held its general meeting on June 1st, in Jenkin's Hall.

The Spring Plant Sale was rated a success, with proceeds of over $400.00, much of which will go toward the payment of expenses for work being done in Queen Street Park.

President, Dennis Pacey, in his report, stated that the ten beds in the Park are all planted, with perennials and annuals. This work was done by volunteers from the membership. A pathway from the sidewalk to the plaque, has been marked out by the Town Works Committee, and Dennis asked for volunteers to help brick the edges.

Members were asked to adopt a flower bed, and take responsibility for its upkeep. A map designated the beds by number.

The speaker of the evening was introduced by Glenn Bennett. Celia Papertzian lives on an 80 Acre farm, near Ivanhoe, where, among her perennials, and in separate beds, she grows herbs, which she sells at Peterborough Market.

Most herbs are useful, as well as ornamental, though not all are edible. Many are weeds. There are over a hundred varieties, and they are recorded in history, as far back as 5000 years. The many uses for herbs are: as medicine, food, disinfectant and fragrance. They contain oils and mineral salts, very useful in our diet. They prefer a sandy soil, and a hot, dry climate, as many are native to the Eastern Mediterranean. These conditions give them a better flavour. Actually, they are killed by wetness, not our winter climate.

Celia then introduced us to the basic herbs, of which she had potted or cut samples. Garlic is one of these, and is being used much more in cooking than formerly. It can be eaten fresh or dried. Others in this catergory are perennials, such as sage, oregano, thyme, marjoram and parsley. Some of the annuals include dill, fennell, basil, rosemary, tarragon, savoury and lovage. The latter grows 6 feet tall, tastes like celery, and all of the plant can be used. (Great in stew!)

Among the exotic herbs, which are not grown as widely, are these: feverfew (a cure for migraines); rue (strong flavour); germander (an evergreen); valerian (root weed medicinally); tansy (disinfectant); artemisia (inhibits growth of plants near it); anise (for flavouring); lavender (fragrance for potpourri), angelica (cut-up stems, crystallized, used as cake decoration); Bible leaf (lemony smell, leaves once carried in Bibles); horehound (for cough candy); woolly lamb's ear (now an ornamental, but soft leaves were once used as bandages); madder (red roots give dye); marguerite daisy (yellow flowers for dye); yellow bedstraw (colouring and set for cheese - rennet); carroway (aromatic seeds); chervil (with a licorice flavour); and sweet cecily will grow in partial shade; garlic chives (different from ornamental chives, having flat leaves and white flowers); comfrey (a huge plant, useful for skin problems); lemon balm (chopped up and dried or frozen, used as a lemon flavour); sweet marjoram (used in spagetti); camomile (tea); Peppermint, rue and pennyroyal are all supposed to kill the fleas on your pet.

Celia suggested that many herbs can be set in among your perennials, the soft greens, grays and blue-green of their leaves, providing a foil for the flowering plants. Low growing, evergreen herbs can be grown in a rockery.

They'll bring variety to your garden, and you'll never be bored, as you experiment with herbs for food, fragrance and foliage.

A question period followed. Mrs. Papertzian had a large number of potted herbs for sale, which quickly disappeared.

The meeting adjourned for refreshments and a social time.

Dates to Remember

June 8th - Executive meeting at D. Pacey's.

June 14th - Flower show at Lang Century Village.

June 16th to 18th - O.H.A. Convention in Kingston.

July 6th - General Meeting with Pat Harris on "Jams and Jellies."

July 18th - District 4 Flower and Vegetable Show in Campbellford (St. John's Auditorium).

Pest Control

Cont'd from page 1A

the fly for example, will lay dormant in the ground for almost a year and then emerges as a fly that will attack more Gypsy Moth Caterpillars.

So it seems that our efforts to fight the Gypsy Moth problem have, so far, been skirmish in what promises to be a long term problem.

Alec Denys, Southern Ontario Forest Pest Management Co-ordinator for the M.N.R. agrees that the pest cannot be eradicated, and says that we have to think in terms of management. "We have to accept permanent low levels of infestation and concentrate on minimizing tree damage and nuisance during peak infestation periods."

Sutton Hair Dressing School

Enroll Now For Hairstyling Courses starting

July 22nd & September 18th

FINANCIAL ASSISTANCE MAY BE AVAILABLE FOR THOSE STUDENTS THAT QUALIFY.

For further information contact:

SUTTON HAIRDRESSING SCHOOL
312 George St. North, Peterborough
705 748-2553

Dining Lounge
Open for breakfast, lunch and dinner, featuring roast prime rib of beef, chicken, seafood, steak and double salad bar.

Couples
To dance and mingle

Joseph's
Intimate atmosphere

- Indoor Heated Pool, Water Slide and Whirlpool
- Sauna, Games Room, Squash and Racquetball Courts
- Enclosed Exercise Room with Universal
- Licensed Indoor Patio
- Gift Shop • Beauty Salon
- Babysitting Services
- 124 New, Luxurious Rooms and Suites
- Centrally located for Shopping and Recreation

Ambassador
MOTOR HOTEL & CONVENTION CENTRE
1550 PRINCESS ST., BOX 787, KINGSTON, ONT. K7L 4X6
613-546-3605

HWY 401 · HWY 2 · PRINCESS ST · AMBASSADOR MOTOR HOTEL

Environment

It's up to all of us!

TRAPPERS' RENDEZOUS

Re-enactment of Trappers' Camp, Special Fathers' Day Activities, Pioneer Crafts, Food, Horse & Wagon Rides & Much More!!

SUNDAY, JUNE 21 1-6 P.M.
1820 - VISIT PIONEER ONTARIO - 1899
Information: (705) 295-6694
10 miles S/E of Peterborough, 2 miles North of Keene
CENTURY VILLAGE, LANG
OPEN DAILY: Sun. 1-6, Mon.-Fri. 11-5, Sat. & holi. Mon. 1-5

Obituary

Francis Clairmont Tobin

Francis Clairmont Tobin of RR1 Madoc, passed away on June 6th., 1986 in Belleville at the age of 81, after an illness of fourteen months.

Mr. Tobin was the son of the late Edward and Sarah Tobin (nee Kehoe) and had been a resident of the Madoc address all of his life.

He is survived by his wife Kathaleen, children Mrs. Brian Garvey (Margaret) of Bracebridge, Mrs. Paul Wainhouse (Aileen) of Seattle Washington, Edward of RR1 Madoc, Mrs. Kevin Whalen (Geraldine) of RR4 Tweed, Mrs. Richard Cliffe (Annastasia) of Ganonoque, and Evelyn of North Vancouver B.C., as well as 18 grandchildren and 8 great grandchildren.

He was predeceased by children James and Agnes and brothers Clarence and Mike Haley.

A retired dairy farmer, Mr. Tobin was educated at the Burris School in Madoc Township and at the Madoc High School in Madoc.

He was one of the founding directors in 1948 of the Madoc Co-operative Association and an strong supporter of the Madoc Agricultural Society. In his fifty years with the Agricultural Society he held the position of President for the 1955/6 year and acted as secretary from 1958 to 1983. In 1986, the new bandshell at the Fairground was named the Francis Tobin Bandshell in honour of his many years of dedicated service to the Society.

He was a life member of the Eldorado Cheese and Butter Co-operative and held the position of secretary-treasurer there for many years. He was also a trustee for the Central hastings High School for a number of years.

Funeral services were held at the Sacred Heart of Mary Roman Catholic Church where Mr. Tobin had been a member. Father Flurey officiated at the service which was followed by interment at the Sacred Heart Cemetery in Madoc.

Funeral arrangements were by the McConnell Funeral Home in Madoc.

Pall bearers were Gerrard Forestell, Ross Moorcroft, Grant Ketcheson, Raeburn Robinson, Bob Curtis, David Foley. Honorary pallbearers were Clare Downey, Allen Ketcheson, Kel Kincaid, Joe Foley, Bob Hawley and Don McKinnon.

OPP say Victoria Day weekend fatalities down

The Ontario Provincial Police are pleased to report that the number of traffic deaths during the holiday Victoria Day weekend dropped substantially when compared to 1986 and, as well, the number of boating deaths plummeted from seven in 1986 to one this year.

Six persons were killed in traffic accidents on roadways patrolled by the provincial police this year, as compared to nine in 1986.

"This is a significant reduction in holiday traffic fatalities," said Deputy Commissioner Bob Rose. "We attribute this decline to an increased public awareness of safety on the road and waterways of Ontario and to increased enforcement by our officers last weekend.

"In 1985, prior to Strict Is Fair, there were 18 traffic fatalities during the three-day Victoria Day weekend.

"We are pleased that this was one of the safest holiday long weekends on record on Ontario's road and waterways," said Deputy Commissioner Rose. "Much of the credit for this welcome change is due to the efforts of the provincial media in getting the message out to the public that safety is no accident."

According to Deputy Commissioner Rose, the OPP's Strict Is Fair program of increased enforcement will continue throughout the summer.

Education Ministry reviews

Toronto. The Ministry of Education will undertake provincial reviews to assess student performance at both the elementary and secondary levels, Minister Sean Conway has announced.

Beginning with a pilot project that will assess student performance in Canadian studies (geography) at the grade 9 and 10 level this spring, the Ministry will conduct two assessments per year of student achievement from among the areas of mathematics, English and science.

Each review will collect student performance statistics using a representative sample of students drawn from across the province rather than the standardized testing of every Ontario student. The results will be used to improve the programs delivered to students and to report to the public on student achievment across the Province. The annual cost of the provincial review program will be approximately $500,000.

In addition, the Ministry will offer individual school boards the opportunity to take advantage of the materials and procedures developed for provincial review. This will

Cont'd to page 6A

THE PETERBOROUGH AUTOMOBILE DEALERS' ASSOCIATION PRESENTS ...

SUPER SALE! '87

at the Kinsmen Civic Centre, Peterborough

JUNE 18th, 19th & 20th

10 a.m. to 10 p.m. Daily

Save miles and walk away with smiles! 100s of new cars from 10 different local dealers — All under one roof and all priced to sell! You've never seen a sale like it before! But hurry — prices effective 3 days only at the Kinsmen Centre.

100s OF CARS ON DISPLAY

ON-THE-SPOT FINANCING

You'll be able to drive away from the sale in your NEW Car.

10 APPRAISERS ON SITE

Your present car will be appraised on-the-spot and you'll walk away with the highest trade-in allowance available!

A huge selection of makes and models, highest trade-in allowances available and financing on-the-spot! If you've thought of buying a new car there will not be a better opportunity than during this sale. But hurry . . . it's all over Saturday at 10 p.m.!

PETERBOROUGH AUTOMOBILE DEALERS PARTICIPATING IN THIS HISTORIC SALE:

THESE REPUTABLE PETERBOROUGH DEALERS HAVE THE CAR FOR YOU!

FORD — HOLIDAY FORD SALES (1980) LTD.	HONDA — TRENT VALLEY HONDA LTD.	
HYUNDAI — PETERBOROUGH HYUNDAI	NISSAN — TRANS CANADA NISSAN Peterborough	
GM — BILL STOREY PONTIAC-BUICK-GMC	GM — JACK McGEE CHEV.-OLDS.-CADILLAC LTD.	TOYOTA — RUSSELLE TOYOTA INC.
RENAULT / Jeep. — GARY HOLMES MOTORS	mazda VOLVO — PETERBOROUGH VOLKSWAGEN, PETERBOROUGH FINE CARS	CHRYSLER Plymouth — DON EARLE CHRYSLER-PLYMOUTH

REAL ESTATE

BOWES & COCKS LIMITED REALTOR

HUNTER'S PARADISE - home with 10 acres north of Madoc. Asking $56,000.

ZONED HWY. COMMERICAL - body shop or general repair business, fully equipped garage, large lot & 2 bedroom residence all for the price of $78,000.

NEW LISTINGS: 2 large, private lots, ready to build on, located in the Village of Marmora, priced to sell at $12,900. each. Well & septic system already in on one lot. Well installed & spetic system approved on other lot, with partial foundation & hydro.

CALL JOHN SZCZUKOCKI
SALES REPRESENTATIVE
705-653-1331-or 613-472-3571

DENISON & MUTCH

REAL ESTATE LTD.
REALTOR
YOUR LOCAL
REAL ESTATE OFFICE
IN MADOC
55 Durham St., Madoc
(613) 473-4225 (613) 473-4942

LIMESTONE HOME - beautiful decor, interior must be seen, 3 bedrooms, separate dining room, double living room, 2 fireplaces, main floor family room, closed in patio with stone floors, attractive entrance with stone pillars, 3rd story unfinished, inground swimming pool includes all accessories. Come and see soon!!! Asking $142,900. M559

WATERFRONT LOT - on Moira Lake, 170' shoreline. Vendor will take back mortgage with good down to qualified buyer. Asking $18,800. M605

WHY PAY RENT WHEN YOU CAN OWN? - this home could carry cheaper than rent! Clean, 2 storey, 3 bedrooms with garage/workshop. Must see! M626

PRIVACY PLUS!! - 2 bedroom bungalow situated on 5 acres, fronts on Highway 62, about 15 minutes north of Madoc. Ideal for the first home buyer or a retired couple. $41,900. M603

COUNTRY PRIVACY - 2 bedroom, dining room, 1 - 4 piece bath, vinyl siding, wood stove included, garden spot situated on approx. 2 acres of land, 30 days possession. M615

CALL ONE OF THE FOLLOWING SALES REPRESENTATIVES:
Lila Booth 472-3118
Steve Morley 473-2323
Pam Gunter Ray 473-4606
Barb Cooper 473-4387
James Denison 478-2262

CALL US FIRST, MOST OTHERS DO.

Edwards REALTY LTD.

31 DURHAM ST. N., MADOC, ONT. K0K 2K0
(613) 473-4276

MADOC - CHRIS BLAKELY - (613) 473-4053
PAT DELINE - (613) 473-2629
MARMORA - GWEN BAILEY - (613) 472-3352
HAVELOCK - LINDA TAYLOR - (705) 778-2603
MILLBRIDGE - ROSE HENRY (613) 473-4276 (office); (613) 474-2969
GILMOUR OFFICE (613) 474-2969
MERV CARROLL (613) 474-2405

Office Hours: 9-6 Mon. thru Wed. & Sat.; 9-9 Thurs & Fri.; 11-4 Sunday

RESTAURANT, GARAGE, HOME - Fully equipped restaurant, gas bar, 2 car garage, excellent location, plenty of parking, start your own business. $98,500. M-6.

MARMORA - Marble Point Rd., 1/2 acre lot, needs some build-up, older septic, hydro and phone available, make an offer! $4,500. M-13.

TOWN BUILDING LOTS - 8 lots in Madoc Village. $35,000 as a parcel or $5,500 each. M-24.

DUPLEX - This century old home is great investment. One 4 bedroom and one 2 bedroom apartment, large rooms are nicely decorated. Full basement. Each has its own private entrance. Located in east end of Belleville. $159,000. M-31.

5 ACRE RETREAT - With 16 ft. trailer, cabin, old log house, propane fridge and stove, lights, surveyed spring on property. Asking $19,500. M-16.

1 1/2 STOREY HOME - 3 [illegible] needs some work, highway frontage near Madoc. $39,500. M-7.

SOLD

ATTENTION SPORTSMEN - 50 acres riverfront, good frontage, bush road access, wildlife haven, deer, bear, partridge. Asking $23,500. M-25.

FAMILY HOME - Large 4 bedroom 2 storey with aluminum siding, full basement, 2 bathrooms, garage, 1.72 acre lot. Frankford area. Priced right $69,900. M-8.

DAVIDSON REALTY LTD.

Head Office
Norwood 705-639-2131
Havelock 705-778-2182
Warkworth 705-924-3030

NORWOOD - 2 storey brick home. Three bedrooms, walkout basement, large family room, storage and loft space. Attractive French doors in living room. $79,500.

NORWOOD - 6 year old 1232 sq. ft. bungalow, on a 250' X 400' lot. Three bedrooms, master has en suite. Living room with wood stove on brick hearth. Convenient to paved road, well shaded lot, basement garage. M.L.S. $87,500.

CHARLES DAVIDSON - 705 639-2131

BAILIEBORO - total living and great recreational facilities, 3 bedroom bungalow with above ground pool. Deeded access to Rice Lake. House trailer for extra guests, fruit trees and perennials for the avid gradener.

SOUTH OF HASTINGS - Nearly new 2 storey unfinished 3 bedroom home on 16 acres. Superb knotty pine kitchen, paved road. This one is a carpenter's challenge.

RUBY SUMMERS - Hastings 705 696-3418, Norwood 705 639-2131

BUNGALOW - with concrete inground pool, 1/2 mile south of Havelock. 2 bedroom, spacious kitchen cupboards, separate dining room. Full walkout basement. Lot size 200' X 724'. Immediate possession. $87,900. MLS.

CENTURY - 2 storey brick house, in Hastings. Centre Hall plan, 3 large bedrooms. Lots of woodwork and character. 7% downpayment to qualified purchaser. Asking $59,500. MLS

26 ACRES - 6th line of Belmont. Hardtop road. Mixed bush and pasture, ideal for new home. Asking $23,000.

Call RAE McCUTCHEON - Havelock office 705 778-2182. Evgs. 705 778-2814

TRENT RIVER WATERFRONT - 100' frontage. Bungalow, large family room, utility room, carpeted throughout. 2 storage sheds, fish pond, property is 200' deep. Year round road.

CROWE RIVER AREA - Waterfront home with 122' frontage. 2 storey frame, 4 bedrooms. Some finishing required. Property is 404' deep.

Call DAVE NICHOLLS - 705 778-2182, Evgs. 705 653-1993

Edwards REALTY LTD.

is pleased to announce that

MERVIN CARROL

has joined their sales staff.

Being a life-long resident of the Gilmour & St. Ola district, Merv is very fa with the area and the many surrounding lakes. Merv is well qualified and to handle all of your real estate needs.

Merv will be working out of our 3 offices to give you the best possible se

MADOC (613) 473-4276 GILMOUR (613) 474-2969 BANCROFT (613) 332-4747
or evenings at his home (613) 474-2405

RE/MAX bay of quinte realty lt

Above the Crowd!

RIVERSIDE PINES - 3 bedroom bungalow, separate garage, small barn, a to water, 2 acre nicely treed lot. Asking $55,000.

DAN TERRION, SLS.REP. 613-472-3535

ARNOLD REAL ESTATE LIMITED

HAVELOCK

WATERFRONT LOT - 40 ft. frontage, close to Belmont Lake on Crow $19,900.

598 ACRE PARCEL on Nephton Road. Over 400 ft. frontage.

20 ACRE WELL TREED BUILDING LOT - Close to No. 7 Hwy. on yea road.

CALL RALPH PRESTON 705-778-3711; or Evgs. 705-778-26

LOTS OVER 3 ACRES EACH - Heavily treed, backs onto parkland fro Crowe River below Marmora. Area of fine homes. Parkland acts extension of your own lot for picnics and boat docking. $20,000.00.

CHALET 1 1/2 STOREY - 2 bathrooms, 3 bedrooms, den and rec. room new condition. Excellent buy in Havelock. $63,000.00.

6 ACRE BUILDING LOT on Cty. Rd. 46, just north of Havelock. Nice Vendor inclined to listen to all offers. Asking $12,000.00.

WE HAVE SEVERAL BUSINESSES AVAILABLE in the area, prices sta $35,000.00 cash. Should you be prepared to become a businessman g call.

TRENT RIVER - Year round home, below Campbellford. 78 ft. water-f $56,900.00.

FRED ELLGRING evenings 705-778-3566
Arnold Real Estate Limited Realtor 778-3711

ARNOLD REAL ESTATE LIMITED

MADOC OFFICE
96 Durham Street, South
613 473-4553

FEATURE PROPERTY

VICTORIAN HOME on beautifully treed lot in quiet village. 4 bedroo bathrooms, 2 fireplaces, family room, garage and workshop. A truly el dwelling for the most decerning buyer of fine quality. Call for detai appointment to inspect.

75 ACRES - on all weather road, close to village, plus barn and dr Call for details

ANGELSTONE 3 BEDROOM BUNGALOW - 10 minutes from E Attached 2 car garage plus workshop, full basement, finished re beautiful property plus extra building lot included. All this and more.

DUPLEX AND 1 1/2 STOREY HOME on 4 lots in quiet village, location. Ideal terms. Call for details.

144 ACRE FARM - 4 bedroom house, large bank barn, silo, grainery, workland. Asking just $65,000.

97 ACRES, 2 CABINS plus sugar shack and all necessary equipment f syrup time. About 3,000 ft. on all weather road. Asking $45,000 wi

60 ACRES BUSH PROPERTY on all weather road, some good beautiful woods. Call for details.

68 ACRES BUSH LOT with river frontage. Ideal hunt camp. As $9,000.00.

50 ACRES WOODED PROPERTY with some openings, good road close to Hwy. 62, stream and pond. Call for details.

14 ACRES, THOMASBURG - 2 road frontages. Ideal building site. As $12,900.

FOR INFORMATION ON THESE AND OTHERS CALL
ED STEVENSON 613 473-4553

Campbellford OPP

On June 9, Eric Johnston of Church St. in Campbellford, reported that his dirt bike had been stolen. The dirt bike had been taken from the back porch of his residence. The bike, a 1981 XR200 Honda, has been located, but the identity of the person who stole the bike is still unknown and under investigation.

On June 10, 1987, it was discovered that a plaque had been stolen off the wall in the gymnasium of Campbellford High School. The plaque is valued at approximately $50, had been awarded to the MVP in the Cross Country Running, and was put up for display.

Lorraine Finch of RR 4, Marmora, reported a break and enter at her residence, on June 10, 1987. Finch returned home after being absent for approximately one hour and found a number of items missing. Stolen property include: one McCulloch chainsaw, a paint spray gun, and Black and Decker portable belt sander, an antique walnut stained kitchen table and six matching chairs and four leaves to fit the table, and a wooden rocking chair. Total value of the stolen property is not known as of yet. Point of entry into a tool shed was by cutting a padlock off. Police are still investigating.

On June 12, a 1975 Camaro was stolen from the parking lot at the Campbellford Memorial Hopsital. The vehicle belonged to one of the construction workers, Lyle Cole of Marmora. The vehicle was recovered a few hours later by police. A young offender has been charged with theft of the vehicle, as well as fail to remain at the scene of an accident after involving the stolen vehicle in an accident.

Elora LaBeau of RR 4, Warkworth, returned home after being away and found her house had been entered by means of kicking in a door. Stolen was a quantity of alcohol and some food.

Larry Healey of Scarborough reported on June 14, that the old Breithaupt Leather Plant on Trent Dr., in Campbellford, had been broken into. Entrance was gained through a garage door at the rear of the building being forced open. There was no reported theft.

Peterborough OPP recovered a stolen vehicle over the weekend belonging to a RR 2, Campbellford, resident. Leonard Maybee of RR 2, Campbellford, reported his 1978 Ford Thunderbird stolen Saturday night. Three local people, Allan Palmateer, RR 2, Campbellford, Michael Palmateer, RR 2, Campbellford, and Debbie Knight of Centre St. in Campbellford have all been charged with possession of a stolen vehicle.

A local young offender has been charged with Wilful Damage as a result of an incident on June 13, in the early morning hours. Mary Griffith of Hideaway Ceramics on Front St. N., Campbellford, reported someone had thrown a bottle through a plate glass door in the front of the shop.

Dorie Simpson of Oshawa, Ontario, reported on June 13, 1987, that someone had stolen her 7.5 Evinrude outboard motor off a boat that was tied in a boat slip on the Trent River, just north of Campbellford. Value of the motor is approximately $750.

Patrick Ainsworth Cole, age 20, of RR 3, Havelock, drowned in the Crowe River in Belmont Township, at approximately 6 p.m. on Saturday, June 13, 1987, when he attempted to cross a shallow part of the river on a three wheel ATV. The ATV flipped over and Cole was thrown into the water. Attempts to rescue the victim, by a friend, George Rogers, RR 3, Havelock, were unsuccessful. The body was recovered approximately 9 p.m. by members of the Havelock-Belmont Fire Department.

Christopher Fry of Elmore St., in Campbellford, was out at Friendly Acres on the weekend. He left his fishing pole by the boat for a short period of time and returned to find that they had been stolen. Value of the stolen fishing poles is approximately $170.

Junior Agriculturalist Program

by Debbie Stiles
Youth Employment Co-ordinator O.M.A.F.

Brighton. The second phase of the Junior Agriculturalist program is now underway. Through a series of meetings province wide, co-ordinators like myself are attempting to match young urban people who have never been on a farm with a suitable host farm family. As most of these teenagers have never been away from home for a long period of time, this is a traumatic experience fro both the Junior Agriculturalist and the host family. Each must be flexible enough to adjust to meet each other's needs, plus accept each other's quirks. Hence, the match-up

Cont'd to page 12A

HONDA
Power
Equipment

Dunford Sales & Service

Hwy. # 30 South, Havelock

705 778-3767

LYNN FORGRAVE & WATERS FINANCIAL SERVICES

(705) 653-2528

After Hours 653-2910 Collect

Preferred Stocks, Common Stocks and Bonds available through the BEST MUTUAL FUNDS -
i.e. Templeton, Trimark, Mackenzie.
(Some with no "Front End Load")
Also best GIC Rates in Ontario
"OUR ONLY BUSINESS IS YOUR INVESTMENT"

2 Front Street North, CAMPBELLFORD, Ontario **(705) 653-2528** (collect)

REAL ESTATE

BOWES & COCKS LIMITED REALTOR
The Gallery of Homes

OPEN HOUSE
SUNDAY, 12:00 - 4:00 P.M.

County Road 2 west of Hastings to 2nd Line Asphodel, south 1 mile. 3 year old 3 bedroom bungalow on 2 acres of mature pines. Well worth a look. **$120,000.** MLS.

JIM BENT
Bowes & Cocks Ltd. Realtor
Bus: 705-742-4234; Res.: 705-745-5614

BOWES & COCKS LIMITED REALTOR
The Gallery of Homes

LET US PUT YOU IN THIS MOBILE HOME - 3 bedrooms, neat as a pin and priced at **$15,500.** No. 3045.
Call Roma Cole Res. 472-3315 or Bob Elsasser Res. 472-5922, or office 472-3432. TODAY.

OLD HOMESTEAD IN HAMLET - Vacant for 8 years, close to Belleville, large lot, priced at **$25,000,** sold as is including contents of house and shed. Vendor WANTS an offer. No. 3035.
Contact Bob Elsasser, sales representative, Res. 472-5922 or office 472-3432

LOVELY HOME ON WATERFRONT - Water on three sides, large double garage and workshop with 14' overhead doors, large lot with good privacy. No. 3044.
Contact Roma Cole, sales representative res. 472-3315 or office 472-5922

$58,500 - CLOSE TO MARMORA - 50 acre property with older home, a perfect retreat or permanent home. No. 3039.
Call Roma Cole Res. 472-3315 or Bob Elsasser Res. 472-5922, or Office 472-3432 TODAY
4 Forsyth Street, Marmora

Time is running out . .

Father's Day is June 21st

We have a wide selection of Lorus, Pulsar, Seiko and Rabethge watches from **$24.95**

Many styles to choose from

10K Gold pendants and chains for that Special Dad.

FREE Ring cleaning done on the premises

FREE Engraving on in-store purchases

Plus

Some other gift suggestions Speidel ID Bracelets, Pens and Pens Sets, Tie Tacks and Tie Bars, Desk Sets and Steins.

Rabethge's Jewellers
43 Bridge St., Campbellford 705-653-2540
Campbellford's only Watchmaker, Clockmaker and Goldsmith on premises to serve you.
Store Hours: Mon. - Thurs. 9 - 5:30, Fri. 9 - 9, Sat. 9 - 5:30

SEIKO Authorized Dealer · Pulsar Authorized Dealer

An OFSAA heave!

NORWOOD AND DISTRICT HIGH SCHOOL sent two athletes to the OFSAA track and field championships at McMaster University May 29-30 where they competed against some of the best high school track athletes in Canada. Wanda Barrons competed in the Senior girl's discus in a field led by the Canadian interscholastic record holder (a 7th place finisher at the Commonwealth Games). Midget discus thrower, Gavin Bell, had the tenth best throw of the day; a day characterized by extreme heat and outstanding performances including, for those that stayed, the amazing Central Tech 3600 m relay team.

21 patients assisted b

Campbellford Canc

Society

At the regular monthly meeting of the Campbellford-Seymour Branch of the Canadian Cancer Society this week, Transportation Convenor - Joan Ibey reported a busy month arranging for 15 trips for patients to Kingston, Toronto and Peterborough. Lorna Oddie, Patient Services Convenor said that six patients have received medical supplies.

Four Campbellford ladies assisted at the Cancer Clinic at St. Joseph's Hospital in Peterborough recently. Lorna Oddie, Patient Services Convenor; Joan Ibey, Transportation Convenor; Ethel Higginson, Campaign Chairlady and Jerrine Clarke assisted the volunteer nurses by weighing patients, visiting with patients, fetching items to and from the laboratory and X-ray departments and serving refreshments to the patients and drivers.

The follow-up clinic is held twice a month when Doctors from Princess Margaret Hospital come to Peterborough for patient check-ups thus eliminating the necessity for patients to drive to Toronto. Three Doctors were at the clinic to serve 87 appointments.

Education Convenor, N Sparling informed the me that the Ontario Divisi Workplace Education N will be visiting various pl of business within the week. With the consen management the regist Nurse will show a film, g brief talk to employees provide a discussion peri the work place. The nur available after the pres tion for any employee wi a private discussion.

Many managers have ten the society commer the value of this service - v is free - to the busi community. Employees made the favourable com that they appreciate concern of their empl regarding their well-bein

Information or assist from the Cancer Society be obtained from any o following: President - Thomson, 653-3123; Secr and Education - Nancy ling, 643-3523. Patient Ser - Lorna Oddie, 653-3037; T portation - Joan Ibey, 653 Mastectomy Visitor - Lehman, 653-3754; Treas Fran Douglas, 653- Campaign - Ethel Higg 653-3265. Memoriam Don may be made at Coxwell and Gift Shop.

Campbellford Hospital Auxiliary

On Friday, June 5th, members of the Hopsital Auxiliary relaxed from the busy schedule of a regular meeting and enjoyed a pot-luck luncheon and social time at the lovely home of Aileen Denike on the Trent River. A little rain did not dampen the spirits of the gathering and before the afternoon ended the sun was shining.

Thirty-three were present, including several guests. Special guests for the luncheon were the "Quilters" who meet once a month to make the beautiful and popular baby quilts sold in the Gift Shop. Another special guest was Ruth MacMullen of Peterborough who spends many hours each year knitting outstanding children's and baby sets, which are sold in the Gift Shop.

Auxiliary members have volunteered to assist with tours of the new Hospital addition at the official opening on Friday, June 19th at 2:30 p.m. Volunteers are asked to wear their smocks and advised that it is necessary to obtain the new identification cards with photos attached. Photos for these were taken at the hospital, Thursday and Friday, June 11th and 12th from 9 a.m. to 3 p.m. in the V.O.N. Room on first floor. Volunteers were requested to attend one of these sessions and secure their identification cards at the same time.

Joan Sampson, Second Vice-President, gave a comprehensive report on a Regional Executive Conference that she attended in Cobourg recently. She recommended that the Auxiliary publish a brochure outlining the duties and rewards of a volunteer. A committée was formed to look into this matter.

A group of volunteers offered their services to assist at the Cancer Clinic at St. Joseph's Hospital in Peterborough on August 26th.

The President, Daisy Moulton, thanked the hostess, Aileen Denike for her hospitality and Laura Dunk expressed the thanks of the "Quilters". The next quilting will be on September 24th.

The next meeting will be Friday, September 11th and will be a pot-luck luncheon at the home of June Bennett, at 12:30 p.m.

Education

Cont'd from page 3A

allow school boards to compare their own students' performance with the provincial results, report achievement at the local level and make changes to their own programs where required.

A tentative schedule of reviews has been drawn up covering grades 4 to 12 over a five year period, and is expected to be continued on a cyclical basis.

Ontario has recently participated in two international studies of student performance in mathematics in grades 8 and 13, and science in grades 5,9, and 13.

AT HAVELOCK MINOR HOCKEY AWARDS on Saturday night. TOP : NOVICE TEAM: Front row, left to right, Shelley Reynolds, Matthew Whitney, Blaine Pomeroy, Mike Buchanan, Chris White, and James Menzies. Second row, Ryan Wrightly, Matthew Hubble, Darryl McMillan; Kevin Larmer, and Barry Carnes. Back row, Manager Ken McMillan, Jason Stockdale, Ryan White, Coach Andrew Woodburn. Absent for photo, Assistant Coach Dale Woodburn, Bryce Levesque and J.J. Hudson. BOTTOM - GIRLS' TEAM: Front row, Norwood Esso Manager, Mr. Bob Darby, Melissa McNeely, Pam Wilson, Jillian Levesque, Shanley White, Tracy Gerow, and Doug White. Second row, Tammy Buchanan, Lana Whitney, Shona Partington, and Coach Larry McNeely. Mr. Darby presented Esso Medallions at the awards' event.

19

Induction ceremony at Havelock Rotary Club

Mr. Rolf Jöss was inducted as a new member at a regular meeting of the Havelock Rotary Club on Thursday evening, June 4.

Joss, who is the proprietor of Video Rentals in Havelock, was introduced to the club by sponsor, Mr. Pat Dummitt. Havelock Rotary President, Mr. Don Rose, accepted the pledge of new member Joss, who accepted the tenets of the club's constitution.

President Rose addressed Joss saying, "You are entering upon a great adventure," which will be part of "new friendships, and new experiences in your community."

Rose read information about the Rotary International organization from a booklet. He added that at the present time Rotarians exceed a one million membership, and that there are participants in 159 countries, that differ "in languages, customs, and historical background."

The four areas of a Rotary member's service include club service, community service, vocational service (related to a profession), and international service.

AT ROTARY INDUCTION CEREMONY! Left to right, Havelock Rotary President, Mr. Don Rose; new member, Mr. Rolf Joss; and sponsor, Mr. Pat Dummitt.

The Rotary members agreed that a donation of $300 be donated to the efforts of the Trent River Seniors' Group.

OTHER BUSINESS

President Rose spoke briefly about the PolipPlus Campaign, Rotary International's program to help immunize the children of the world against polio and other deadly diseases. Rotary International has pledged to promote and assist polio immunization worldwide in partnership with governments and international health agencies, including the World Health Organization and United Nations Children's Fund. Through these associations, Rotary shares the goal of conquering not just polio but five other targeted childhood diseases.

Snowbirds

MORTGAGES

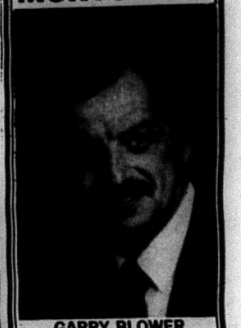

GARRY BLOWER
Marbelle Financial Services Inc.
"ALL TYPES"
Century Place, Belleville
613-966-6568 - Office
613-968-3010

PRE-OWNED MOTORCYCLES
We're overloaded with Used Bikes
Make us an offer - We are Wheeling & Dealing to Clear Them Out

STREET BIKES

76	RD400	$895 Sport
76	BMWR75	3695 Touring
79	GL1000	3395 Touring
81	XS1100	2495 Sport
82	750 Nighthawk	2495 Cruiser
82	650 Turbo	2695 Sport
82	XJ1100 Maxim	2995 Cruiser
83	900 Seca	2995 Sport
83	GS850 c/w Fairing	2395 Touring
83	XS650 Twin	1795 Cruiser
84	Venturer	5595 Touring
84	500 Shadow	1995 Cruiser
84	Interceptor 1000	3995 Sport
84	FJ1100	4295 Sport
84	Venturer Royale	6495 Touring
84	FJ600	2995 Sport
84	SSOGS Suzuki	2195 Sport
85	R2500	3495 Sport
85	FZ750	4195 Sport
85	XV750 Virago	3395 Cruiser
86	FZ750	4995 Sport
86	750 Intruder	3895 Cruiser
80	Interstate	3995 Touring
85	Venturer (Loaded)	7995 Touring
83	920 Virago	2495 Cruiser

OFF ROAD

77	XT500	$895
80	DT175	895
83	XL80	695
83	DT125LC	995
86	XT600	2695
86	Honda Reflex	1395
86	IT200	1995

$1295. SPECIALS
YOUR CHOICE ANY MODEL LISTED BELOW

79	GS750 Suzuki
80	CB650 Honda
81	XS850 Shaftdrive
81	XJ650 Maxim
81	SX650 Special
82	400 Heritage
82	400 Heritage
82	400 Heritage
82	CB450 Honda
82	XS400 Heritage
83	RM250 Suzuki
84	CM250 Honda
86	BW200 Big Wheeler

3 & 4 WHEELERS

82	200 Honda (mint)	$1495
83	125 Suzuki 3 Wheeler	795
84	YTM200 electric Start	1695
84	Big Red Electric Start	1695
85	Quad Runner 250	2495
85	YTM225 Electric Start	2295
86	TRI 7	2195
86	Quad Runner 250 (loaded)	2795
84	YTM 200 3 Wheeler	1495
86	Qua SOLD	2495

ROY'S CYCLE WORLD LTD.
Where the customer is #1
Hwy 2 at Frost Road Between Belleville & Trenton
962-7231 962-1815

Gerry's Men's Wear
Big 'n Tall
Shop for that Special Man on
Father's Day
June 21
Swimwear by Jantzen
Windbreakers by Deacon
Tie & Hanky Co-ordinates
263 George St. N., Peterborough 742-9926
Hours: Mon. & Sat. 9 'till 5; Tues. to Fri. 9-5:30
LOOK FOR THE BLUE AWNING

1984 Pontiac Parisienne Brougham

305 automatic, AM/FM, power seat, 49,000 miles.
$8,995

FORD MERCURY LINCOLN
DOUG HUNTER
Ford - Mercury - Lincoln
Russell Street North (across from L.L.B.O.) Madoc
613-473-4236

Kenneth Wickes as Brasset

Lively performance a opening night of 'Charley's Aunt'

By Anna Kriedemann

There can be no question that "Charley's Aunt", a play by Brandon Thomas, was a great choice to open the ninth Arbor Theatre mainstage season. There was a full house audience at the Wenjack Theatre in Peterborough at opening night, on Thursday, June 11. Without a doubt, they enjoyed a lot of laughs as they viewed what has been described as "the most popular English farce ever written."

In answer to the question, "What did you think of the play?", and not putting it lightly, "it was sheer delight!" Because, of course, I strongly believe that there is nothing like live theatre. Just something about it. You know, the magic and all.

The acting was on a very high level of performance. The costumes and sets were colorful, beautiful, in keeping with that of the Victorian era. The notes on the play indicate that "The author of a farce creates a croup of characters, not particularly outlandish or grotesque, and puts them in a ludicrous situation, which is then exploited for the purpsoes of laughter, with ever-increasing disregard for credibility."

Director, Mr. John Plank commented that "Traditionally, we have opened our seasons with a comedy, at least that is what we have done for seven out of the last eight years." "Charley's Aunt" has literally been done all over the world for almost a hundred years. The play opened at the Royalty Theatre in 1892 and ran for four years. Since then it has been frequently performed by amateurs and professionals ever since, remaining popular all over the world. At the height of its popularity the play was produced in 48 countries simultaneously in 22 different languages including Africans, Chinese, Gaelic, Russian, Esparento, and Zulu."

THE PLAY'S THETHING!

"Charley's Aunt" is scheduled to run from June 10 to June 27. It is an evening of pure delight, suitable for the entire family. You can bet that your attention will not stray from the stage as you view the antics of four Oxford studen who seem to get involved i non-stop series of "hilario misadventures."

CAST

Michael Lamport present a lively, hilarious performan as Lord Fancourt Babberl impersonating Charley's Au Hugo Dann and Catheri Barroll, in the parts of Ja Chesney and Kitty Verdun, a Janet Land and Ross Mans as Amy Spettigue and Char Wykeham, made real t romantic feelings of the Vict ian era. Their acting match their exceptional good loo which in all probablility ma nostalgic feelings rise to t surface of the viewers.

Paul Craig portrayed handsome, distinguished Frances Chesney, and Carol Hetherington was none oth than Donna Lucia D'Alvador who showed a great sense humor in a strange situatior don't want to give the p away, so let's leave it at tha

Cara McDowell made h professional debut with Art at this performance as E Delahay, (a great ingen part), as did Ross Manson.

Syd Waldron presented energetic performance tryi to woo "Charley's Aunt," Stephen Spettigue. succeeded in portraying a l of money, and an alteration his character.

Then there was dear, fun old Brassett, portrayed Kenneth Wickes. Wickes ma full use of facial and bo movements to add humor many already ludicro situations.

TREAT YOURSELF

Unfortunately, due to a la of space, I am unable mention all the credits th should be given regarding t show, including that to ca backstage technicians, adm nistration, and promotion persons involved. The cast have high qualifications in t acting field. They present excellent interpretations their characters and, in fa they all made full use of fac and body expression. Th diction was very clear and really was a "delightful, hila ous performance."

Do treat yourself, and plan see the production.

The best in Ontario strawberries

by Valerie Clark
Rural Organization Specialist O.M.A.F.

Stirling. To preserve that fresh picked flavour.

Remember that berries will not ripen in the box. Pick them perfect with the green hull still attached. Choose plump, well-rounded berries. Size has nothing to do with taste. *Flavour depends on variety and degree of ripeness.*

Strawberries will keep up to three days, if refrigerated as soon as possible after picking. Store them in a shallow container to prevent brusising with hulls intact to maintain freshness and uncovered to prevent mold development.

When ready to use rinse berries under cold running water. Try using a colander because berries absorb water quickly causing loss in flavour. Hull strawberries after rinsing.

Freezing strawberries with sugar helps retain their colour, flavour and texture. Add 1/2 cup (125 ml) sugar to 4 cups (1L.) whole berries or 3/4 cup (175 ml) sugar to 4 cups sliced berries.

No cook (freezer) jam using commercial pectin is an easy quick process. To ensure a thick jell keep in mind that no cook jams may set within 6 to 8 hours but it is quite common for the setting process to take a full 24 hours, just be patient. As soon as the jam has set, it should be refrigerated or frozen. Refrigerator storage is fine for 3 weeks but the best quality is retained with freezer storage for up to one year.

If you are running short on time for jam making, make it later with frozen berries. It is probably easiest to use whole berries frozen without sugar because the procedure is less complicated - freeze the exact amount needed in your recipe.

If you use frozen berries with sugar, be sure to subtract this amount from the jam recipe. Don't discard any juice from the thawed frozen berries. Just crush the fruit with the juice and measure as fresh fruit.

Research on New growing methods for strawberries

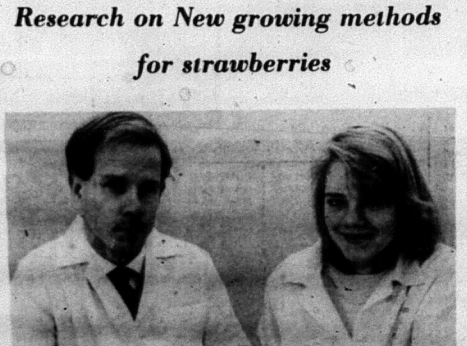

Strawberries all summer? University of Guelph professor Alan Sullivan and assistant Lucie Tuin are experimenting with a European growing technique they think could provide consumers with fresh Ontario-grown strawberries from June through September. Ontrarians spend $5 million a year importing fresh berries from Florida after the brief Ontario growing season ends.

Air show features for QIAS 87

Trenton: The Quinte International Air Show (QIAS) is proud to present Canada's two aerobatic teams on June 27 and 28, at CFB Trenton. Both the military aerobatic team, the Snowbirds, and the civilian Ray-Ban Gold Aerobatic Team are enormously popular in Canada and the U.S. and for many spectators, will be the highlights of QIAS 87.

Although not immediately apparent, some similarities do exist between the two teams. The Snowbirds were formed in 1971 and originally consisted of seven CT 114 Tutors pain white (hence the name Sn birds which was chosen a result of a contest held at elementary school at C Moose Jaw).

The distinctive red, wh and blue color scheme that s exists today, was not adop until 1974. In 1972, the Sn birds increased to nine CT Tutors with the addition of t solo aircraft.

Originally called the Car dian Reds, the civilian aerob tic team was formed in 19

Cont'd to page 12A

For Quick Results... CLASSIFIED ADS

ALL CLASSIFIEDS MUST BE IN BY 4 P.M. FRIDAY

MARMORA 613-472-2431 MADOC 613-473-4476
STIRLING 613-395-3321 HAVELOCK 705-778-2671
NORWOOD 705-639-5431 HASTINGS 705-696-2152
CAMPBELLFORD 705-653-3737

FOR SALE

WHY PAY MORE?

HAWLEY HARDWARE LTD.
59 Durham St. S., Madoc

1979 HONDA Accord, 1977 Rabbit, 1964 GMC 1/2 ton pickup. All for parts. $50 each. 705-696-2065.

29 CU. ft. deep freezer. Call 613-472-3600.

2 RAM Lambs, purebred, Suffolk, born mid February. Phone 613-473-4887 after 7 p.m.

2 SINGLE beds, good condition; 400 standard 10 frame honey supers and 300 frames drawn comb (only 2 years old). 613-473-2488.

BEAUTIFUL new Samick pianos - choice of finishes, $2295 with matching bench, tuned and delivered; also rebuilt pianos. Jenkins Music, 192 Hastings St. N. (Hwy. 62), Bancroft. 613-332-1479.

MALE and female Muscovey ducks for sale; 1 year. 705-653-2475.

BOAT & Trailer, 18 1/2', 55184 Fiberform, white. Brown turf and vinyl interior, sleeper seats open bow, seats 6, 120 Mercruiser engine. 705-696-2724.

CANOES Plus. Your complete outdoor store! Sells and rents quality canoes, kayaks and rowing shells. Now in stock. Minn Kota electric motors, Eureka tents and Camp Trails' backpacks. Canoes Plus, Highway 30, south of Havelock, 705-778-2888.

Let us help plan your WEDDING!
Invitations by International & Rainbow
• Replies • Informals
• Cakewrap • Decorations • Candles

GUNN-JOHNSTON LTD.
Cards & Gifts
51 Bridge St. E., Campbellford
705-653-4332

14 FT. square stern, aluminum Sports Pal canoe, with paddles, new condition, $550. Madoc, 613-473-4556.

16' CEDAR strip boat, 28 h.p. Johnson motor, $850. Call 705-778-7037.

STRAWBERRIES
Pick Your Own
Pollock Farm
at Queensboro
Follow signs north on Cty. Rd. 20
Bring own containers

80 ACRES standing hay, mixed alfalfa, timothy. Call 613-473-4775.

81 HONDA CM400E, good running order. Must sell. Asking $800 or best offer. Call 613-472-2680 or see at Deloro.

ALLIED automatic bale stooker, good condition. 613-395-3088.

AMWAY Products are stocked and available for immediate delivery. Call John or Johanna Davidse for advice or service. 705-653-1328. Free home delivery.

ANGORA Rabbits, 7 weeks old, healthy condition, good pets. $10 each. 705-696-2065.

ANTIQUE and modern furniture upholstered. Boat tops, convertible tops, made and repaired. Discount Fabric and Supplies, Don's Upholstery, 705-653-4803 or 613-472-3675.

POOL filter sand and sand blasting available at King Radiator & Tire, 211 Bridge St., W., Campbellford. 705-653-4025.

AUTO Glass - Need a new windshield? Phone J&L Motors, Havelock, 705-778-3352 or 778-3841.

LIQUID Chlorine - 20 litres $8.75. For swimming pools and farm use. Campbellford Farm Supply Ltd., 19 Industrial Drive, 705-653-4884.

Strawberries
It is worth the drive
Lots of berries
Fresh Straw
No weeds, no inflation
Phone Charles or Olive Brown
705-652-3055

HARDTOP Camper, fair condition, sleeps 6, table, sink, propane tank, spare tire and wheel. Asking $450. Round Lake Rd., 705-778-2356.

HEINZMAN upright grand piano, in good condition. Best offer. 613-472-2262.

Satellite Television Services
613-395-5076
SPECIAL No. 1
10.5' MESH DISH
Digital Receiver
Programmable Dish Positioner
Complete Installed
Tax Included
$1995.00
SPECIAL No. 2
10.5' MESH DISH
Deluxe Remote Control Stereo Receiver With Speakers
Complete, Installed
Tax Included
$2995.00

MASSEY Ferguson 124 square baler, $1500. Call 705-696-2557 after 8 p.m.

Konica NICE PRINT MINI-LAB SYSTEM
We do discs, 110, 126 & 35 mm
All processing done on our premises
Redden's Radio & TV
16 Queen Street, Campbellford 705 653-2770

GUARANTEED INVESTMENT CERTIFICATES
will pay

5 Year	10.35%
3 Year	10.00%
1 Year	9.25%
Short Term	8.50%

(rates subject to change without notice)

Waters Financial Services
705-653-2528 (Collect)
AFTER HOURS
705-653-2910
2 Front St. N.
Campbellford

16' SPRINGBOK with 18 hp. elec. start and trailer, $2000 or best offer. 705-653-3660.

18' DIA 4' deep above ground pool. Filter, pump, ladder, cover and accessories, excellent condition, $450. Call after 6. 705-639-2355.

1967 FORD car V8; 1975 Ford truck, 3/4 ton; 1974 Olds car; M.F. 65 tractor, gas; 3 pt. hitch buzz saw. 613-473-2150.

1969 SEA Ray, 24 ft. hardtop. Completely refinished top to bottom. Fully equipped, ready to go - nothing to buy! Asking $18,900. 705-742-7748 or 745-5034. Ask for Paul.

1973 YAMAHA 350 motorcycle, rebuilt motor $500 or best offer. Stihl 041 chainsaw, new cylinder and piston, $250. Stihl Professional grass and brush trimmer with blade and bicycle handle, brand new, $450. All equipment guaranteed. Phone 705-778-7312, Marmont Mechanical.

1977 YAMAHA Enduro 175, good condition, $450. Call after 6:30, 613-473-4768.

GAS Tanks repaired or replaced. Lifetime warranty on renewed tanks. King Radiator & Tire, 211 Bridge St., W., Campbellford. 705-653-4025.

ARCHERY equipment, complete line now available at Pat's Live Bait, Havelock. 705-778-3064.

RADIATOR repairs or replacements. Cooling system work is our specialty! King Radiator & Tire, 211 Bridge St., W., Campbellford. 705-653-4025.

1979 CHEV. 1/2 ton, 6 cylinder, power steering, power brakes, standard, new paint job, must be seen to be appreciated. $2,895 certified. Days 705-639-5213; evenings 705-639-5404.

40 FOOT wooden extension ladder, $75; also ladder rack for full size 1/2 ton, $100. Phone 705-778-7101.

42 PIECES 4"x8" x 8' poplar, $5.00 each. Call 705-696-3186.

5 HEREFORD bulls - 3 Hereford heifers. Call 613-478-5472 after 7 p.m.

CEDAR Posts and Rails, any sizes, dock and decking material, hardwood plank and wagon rack material, also lumber cut to your specifications. Also fuel wood, hard maple and better. Vernie Davis, Marlbank, 613-478-2297.

SAVE! SAVE! SAVE! SAVE! SAVE!
WE HAVE MOVED!
AX MUSIC IS NOW LOCATED AT 541 GRAND RD. (HWY. 30 AND INDUSTRIAL DRIVE).
AX MUSIC provides reasonably priced MUSIC gear:
FENDER guitars & amplifiers
YAMAHA keyboards & synths-eg DX711D!
RENTALS: amps & PA's to 1000 watts
AND MUCH MUCH MORE!
AX MUSIC 541 GRAND RD CAMPBELLFORD (705) 653-4196
* SALES * SERVICE * LESSONS * RENTALS *

CATTLE feeders and conveyors, unloaders. Made in Canada. Excellent design, low cost, price installed. Rix Equipment Sales, 705-653-1875.

COMPLETE 8mm movie outfit - camera, projector, screen, editor, splicer, reels, cases - $100 or best offer. Syd Corke, 613-472-3092 (Deloro).

PREMIUM PRODUCTS AT WAREHOUSE PRICES
(largest inventory in Eastern Ontario)

VINYL SIDING 9 colours available from	62.99 sq
ALUMINUM STORM DOORS over 1000 in stock in 5 colours, from	69.99 ea
AGRICULTURAL & COMMERCIAL STEEL roofing and siding, 30 ga. galu in stock only	37.99 FLT Sq
ALUMINUM REPLACEMENT WINDOWS over 200 in stock, various sizes, from	6.99 sq. ft
ALUMINUM SOFFIT white (18"x12'6")	14.99
ALUMINUM PATIO DOORS Double-glazed CMHC approved (white or brown), from	399.99 ea. sht
ALUMINUM EXTENSION LADDERS over 200 in stock, from	59.95 ea

CALL FOR QUOTATIONS
Wm. BIGFORD ALUMINUM SALES LTD.
R.R. 3 BRIGHTON, ONT.
Mon.-Fri. 8-5 (613) 475-0521 Sat. 8-12

EGGS - farm fresh, available at Drain Poultry, Tweed, Ont. Mon. to Friday, 8-5, & Sat. 8-11 a.m. Phone 613-478-2828.

CHOICE Goats for sale. Milking Does. Breed yearlings (log). Milk fed female kids and 1 toggenburge buck. Phone 705-696-2110.

CHOLPARO FARMS
PICK YOUR OWN STRAWBERRIES
8th Line of Douro—
Straight East 2 Miles East of Village Douro
5 Miles North of Killick Restaurant
Bring own baskets or baskets available for nominal fee
• • ORDERS WILL BE TAKEN • •
Well-mannered Children Welcome
Phone Charles or Olive Brown
705-652-3055

CEDAR Lumber - all sizes up to "8", 1x4 V-joint, cedar shingles. Call 613-474-2298.

CHESTERFIELD and recliner, $50; black/white console TV, $25; chrome oval table and two chairs, $25; dresser $25; bookstand $15. Call 705-653-1411, Monday to Friday.

COOKSTOVE, Good Cheer, in good condition. Phone 613-473-4094.

CREAM Quota for sale, some fence posts and rails. 705-696-3238.

CUSTOM made drapes, curtains, free labour, pay only fabric and linings. Your measurements. Installation available at nominal cost. 36 years in business. David Cataffo 613-395-5174. Also verticals. All types of blinds, shades.

THE REDCOATS ARE COMING
Pick Your Own Strawberries About June 13
Five Miles North of Havelock on 46
Phone 778-3745

COMPLETE line Aloette cosmetics and skin care. Free delivery. Call Grace, 705-696-3491.

DINETTE table and 4 chairs, $200; child's spring horse, $25; both like new. 705-639-2321.

DOUBLE plate sliding window, opening size 76"x54", complete with frame, trim and screen. 22' H.D. Asphalt roll roofing, new. Barbecue with rotisserie and electric lighter. Clothesline, free standing circular. 24" electric stove, good condition. 705-639-5237.

FATHER'S Day Special - Up to 40% off chairs. Over 60 chairs to choose from. T.A. Cassidy Furniture & Appliances, Marmora, 613-472-2746.

FIBREGLASS cap for 1/2 ton, excellent shape, $450 firm; 5 h.p. yard man rototiller, $350; trailer with springs, good condition, $350. Phone 613-473-2894.

FLUSH-O-MATIC toilet, like new. Phone 705-653-4421.

ELECTROLUX Vacuums, pick-up, repairs, deliver supplies. Call Roy L. Hutchison (home) 705-742-6149 or 745-4547 (business).

EXCELLENT standing hay. Phone 705-696-2189.

EXCELLENT Building lot - 25 acres with drilled well and two small outbuildings, 2 miles east of Bannockburn on Cooper Rd. Asking $15,700. Call Bob Ramsbottom, Bancroft, 613-332-1831, Royal LePage Real Estate Services.

FARMI 3 pt. hitch skidding winches, 20-125 hp; Flowtron wood splitter, 2 stage - 5 h.p. Phone William Robinson Farm, Eldorado, 613-473-2230.

FRESH whiskey and rum barrels - $30 for rye - $40 for rum. 705-696-3424.

FULL length mink coat, excellent condition. Serious offer only. $500 firm. Size 10-12. 705-639-2190.

PULSER AM/FM stereo dual cassette home stereo centre, with record player, high speed tape dubbing, continuous playback record from radio or records - TV input jack, graphic equalizer. New last Christmas. Cost $250. Sell for $150. 613-478-5460 or 473-2546.

HILTS Butcher Shop freezer orders, custom killing, cutting, smoking and curing. Golf Course Rd., Norwood, 705-696-2172.

INTERIOR Accents, specials on vertical blinds including valance. In stock 72"x84" for $129 or 84"x84" for $149. Plus 50 per cent off all custom made verticals. 705-745-5401, 1135 Lansdowne W. Parkway Place, Peterborough.

LAND - In Madoc Township: 35 acres bushland, spring creek running through property. Phone 613-473-4094.

MOVIE Rentals - Up to date releases! 2300 Movies, VHS and Beta. Machine and movie rental packages from $10. Reserve your movies in advance. After-hours drop-off box available at back door. Bennett's Home Furnishings, 13 Front St. S., Campbellford. 705-653-1188.

MUSICAL Instruments: banjo, accordian, saxaphone, trumpet, fiddle, mandolin; color camera; complete disc jockey equipment. 613-473-2455, Bob.

NATURAL Ontario Honey, ready now. Creamed, liquid and comb. $1 per lb. from the apiaries of Dave Sharpe and Family, 2 McLean Ave., Havelock, 705-778-2774.

BEEKEEPERS
We carry a complete line of Beekeeping supplies
Cloverdale Apiary
55 Concession Street, HAVELOCK, Ont
705-778-3179

NEW and Used Travel Trailers, motor homes, 5th wheels, hard top campers, vans. Big inventory - Great deals. Cash for your trailers. We sell on consignment. Kingston Outdoors Centre, 613-389-9953.

NORTHRUP King - Silo-Bred Corn Seed, 80,000 kernal bags $49. Campbellford Farm Supply Ltd. 19 Industrial Drive. 705-653-4884.

NUMBER of items of furniture including 2 dressers, beds, refrigerator, etc. Call 613-472-3195, ask for Lois or Don.

ONE 12,000 BTU air conditioner, 2 years old, 705-696-2988.

ONE electric and one propane 40 gallon water heaters; one 11 cu. ft. freezer, good working condition. Phone 705-778-7249.

ONE new jog cart, one set harness, hopples, hangers. 705-696-2988.

ONE pair red crushed velvet drapes, 72" x 92" with hooks, $85. McClary dishwasher, $100. White Finley stove with shelf $450. 705-778-7009.

PIANO, Farrand upright, good condition. Asking $1000. Also a 9 piece cherry wood dining set, asking $900. 613-395-3411.

PIANO, pony, ATC Honda, bicycle, chesterfield suite, 705-696-2934.

POLLED Charolais bull and Simmental bulls by PR 502; also cows and feeder calves. Garly Kelly, Marmora, 613-472-5535.

PUREBRED polled yearling Charolais bulls, certified red meat sires. Phone Land O' Lakes Charolais, 613-478-6727.

RABBIT Cages for sale. Two 6 unit cages, two 3 unit cages, one 2 unit cage. Steel tubing and wire mesh construction. Phone 613-967-1998, evenings.

REDECORATE for Less. Our wallpaper sample book is available for you. Call 705-653-1328. Select from your home and save. Priced from $7.99 to $17.99 per bolt.

SOD - by the square yard (roll) - blue grass variety - supplies & installer - W.R. Bonter Landscaping. Phone 613-392-7644.

SPECIAL - 4 cubic foot Peat Moss $7.95. Call Campbellford Coop Farm & Home, 166 Grand Rd. S., Campbellford, 705-653-3140.

SPECKLED and Rainbow Trout Fishing - between Norwood and Havelock. North of Highway 7 on Belmont 11th Line. 705-778-2757 for times open.

TIRES, New & Used - brand names, installation and balancing, discount prices, no appointment neccessary. See us for a better deal! King Radiator & Tire, 211 Bridge St., W., Campbellford. 705-653-4025.

SPEED-EE Gas tank, lifetime guaranteed on used gas tanks. Phone J&L Motors, Havelock, 705-778-3352 or 778-3841.

STABLE cleaner chain, hook and eye, pintle, elevators, corner wheels, made in Canada. Best prices. RIX Equipment Sales, 705-653-1875.

STANDING Hay, mixed alfalfa, brome and timothy. Otonabee Township, east of Peterborough, south of Highway 7. 705-745-2970.

STANDING Hay, mixed. Phone Beverley Storms, 613-395-2084.

STANDING hay or would cut and round bale. Carl McMillan, 705-639-5755.

FOR SALE

STANDING Hay for sale approximately 45 acres 705-653-2475.

STOVE 24"; sewing machine; clothes dryer; 16 ft. boat; 35 hp. motor and trailer; 16 ft canoe and electric motor stereo and speakers; Kirby vacuum, all accessories coffee table; wickerware microwave and stand; refrigerator; 6 pc. dinette suite; washing machine freezer; 7 guns 705-639-2142, 778-2504.

STRAWBERRIES - Pick Your Own, $.70 per quart. Orders taken $1.25. Hunt Club Road, east of Madoc. The Beery Patch, John Beer, 613-473-4382.

STRAWBERRIES for sale. Pick Your Own or buy them ready picked. Open 7 days a week. W.B. Little, Campbellford. 705-778-1107.

SURGE water softeners, 1 bag of salt. We will install in most cases free of charge. Water purifiers and filtering systems, salt available. Moore Bros., Napanee, 613-354-5516.

TOP soil and rotted manure for lawn or garden; also R.R. ties. 613-472-5535.

TROPHIES, plaques, medallions, buttons, pins and all awards - large stock, fast delivery, custom computerized engraving on metal or plastic. Bancroft Trophies & Engraving (a division of Jenkins Music), 192 Hastings St., N., Bancroft. 613-332-1479.

TYPEWRITERS, specializing in Smith Corona. Rental, sales and service to all makes. Rent to buy. Calculators, cash registers, word processors. All types of ribbons and paper rolls. C.W. Cochrane, 705-653-3204 or John Cochrane, Norwood, 705-639-5276.

USED Office Furniture - desks, chairs, files, typewriters. Call Brighton, 613-475-3133.

VIKING sewing machine, $50; apartment size stove $50; golf clubs with bag, right hand, $65. 705-778-7209.

WILL do custom round baling with vermeer baler. Phone 613-472-3806 after 6 p.m.

WOODEN desk - office size; maple dresser 6 drawer; wooden base lamp and shad plus swag; baby dresser; suit size 12 grey, excellent condition; double headboard and footboard, white French Provincial; aquarium, stand and filter; wringer washer; energy saving thermostat; electric garage door opener, twin size bed - maple. Phone 613-473-2811 4:30 p.m. or later, Monday to Saturday.

WOOD shavings for sale. Call Glen McCoy, 705-639-5218 (after 6 p.m.).

AUTOS

78 FORD T-Bird, good condition, as is. Call after 6 p.m. 613-473-2209, or view at corner Wellington & Highway 7, Madoc.

1977 DODGE Aspen car, 350 motor, in good running order, needs some body work. Asking $400. Phone 613-472-3544.

1977 LINCOLN Mark V 460, immaculate, certified. Phone Bob 613-473-2455.

1979 FORD F-150, super cab, in good condition. Best offer, 613-473-4887.

1981 BUICK Skylark, air conditioning, cruise control, good shape, certified. Asking $3500. 705-639-2321.

1981 COUGAR 4 door, low mileage, immaculate, certified. 613-478-2805. Mary. Must sell for health reasons.

74 CATALINA in good running condition. $500 as is. 613-472-2262.

77 CHEVY Van, short box, as is, $900. 76 Chev 1/2 ton, as is, $550. Call 705-696-2369

AUTOS

81 FORD 3/4 ton pickup truck, club cab, runs excellent, some rust, $3500 or best offer. 77 Chevy Nova, excellent running, 1800 miles to quart of oil, some rust. 613-395-5046.

WANTED

25 RAILWAY ties, reasonable, private. Phone 705-653-4544.

HOUSEHOLD furniture, appliances, antiques and complete estates bought for cash. Call 613-473-2817.

LOOKING for a house to rent. Available July 1st, Havelock area. Three bedrooms required. 705-778-7179.

QUIET, mature Holstein/Hereford bull for summer service in return for pasture. Call 613-472-3195. Ask for Don or Lois.

TO Buy: small cottage on Moira Lake. Reply to Box 676, Madoc, Ont. K0K 2K0.

WANTED: 4 ft. bathtub, right handed. Call 613-395-2698 after 6, or anytime weekends.

WANTED to buy: used lumber, 2x4's, 2x6's, panelling, etc. storm screen windows. Phone 613-472-3378.

WANTED to rent: three bedroom house in Havelock, Norwood, Campbellford area. Reasonable rent. Call 705-742-2757 anytime.

FOR RENT

1 BEDROOM house, newly renovated, electric heat, large sundeck, washer included, $350 per month plus utilities. Call 705-639-5213 days, 639-5140 evenings.

3 BEDROOM apartment across from Warkworth Pond. Available immediately. Will decorate to suit. $400 monthly includes all utilities. References please. 705-924-2144 or 924-3109.

FOR Rent: cottage, 20 miles north of Madoc. Deck overlooking quiet, convenient Jordan Lake. $200 week. Phone 705-778-3796.

OFFICE or retail space for rent in downtown Madoc. Phone 613-477-2899.

OFFICE Space, centrally located. Available August 4th. Phone 705-653-3454.

ONE Bedroom apartment. Available July 1st. Phone 705-778-2130 after 5 p.m.

STORE in downtown Marmora, 613-472-4272.

CARD OF THANKS

I WOULD like to express my sincere thanks to friends, neighbors and relatives for cards, flowers, fruit and visits while in Belleville Hospital and since returning home. Special thanks to Dr. Derry and Dr. Lietaer, also many thanks to the ministers for their visits and prayers. Ken Adams.

THE family of the late Gordon McCoy wish to express sincere appreciation during the recent bereavement of a loving husband, father and grandfather for their many acts of kindness, thank you to all our friends, neighbors, relatives and business associates for floral tributes, cards, charitable donations and the many comforting words and also food and help in our homes will be remembered always. Special thank you Kathy Milroy of Norwood District Funeral Home for her thoughtfulness. Rev. Marion Davis for her comforting words and prayers and also thank you to Norwood United Church ladies for a lovely lunch after the funeral. Doreen, Betty, Glen, Eldon Marlene and families.

CARD OF THANKS

THE family of the late Jessie Johnson wish to express our heartfelt thanks to friends, neighbors and relatives for many kindnesses, floral tributes and donations to several charities in memory of a loving mother and grandmother. Thanks to staff and nurses of Fairhaven, St. Joseph's and Civic Hospital, to Dr. Meade for the loving care. Special thank you to Rev. Joe Ramsay for his comforting message, to Mount Pleasant UCW for the lunch and the staff of Thompson Funeral Home for the kind, efficient service. God Bless All of You. Marian, Jack Clark and family, Don, Mary Johnson and family.

THANK you to my relatives and friends for their kindness while in Campbellford Hospital and since my return home. Also thanks to Dr. Luk and nurses on 1st floor. Gordon Jones.

WE would like to thank our friends, relatives and neighbors for participating in our 40th anniversary celebration and making it such a success. Many thanks for the cards and gifts we received. A very special thank you to our family for the beautiful day they made happen. We will remember this special day always. Bernard and Frances Heffernan.

MARRIAGES

BUCK/FLOOD - Stuart and Marie Buck, RR 4, Norwood, wish to announce the forthcoming marriage of their daughter, Susan Elizabeth, to Dennis James, son of James and Delores Flood of Fraserville. Wedding will take place 3 p.m., July 11, 1987, at Trinity United Church, Hastings.

HELP WANTED

ARENA Manager required for the 1987-1988 season commencing September 8, 1987. Job description available at the Village of Marmora Municipal Office, 12 Burshall Street, Marmora, K0K 2M0, 613-472-2533. Written applications stating qualifications and experience must be submitted to the above address prior to 4:30 Friday, June 26, 1987.

CAREER in trucking. Transport drivers needed. Now is the time to train for your Class "A" licence. For pre-screening interview and job placement information contact Merv Orr's Transport Driver Training, Kingston, 1-800-265-3559. Minimum age requirement 18.

Children's Nursery Centre Developmental Program Senior Resource Teacher Part-time/Possible full-time Centre Hastings

To organize and co-ordinate in home and integrated pre-school programmes for children with special needs.
Qualifications: E.C.E. or equivalent plus one of the following C.C.W., D.S.W., Resource Teaching Certificate or equivalent and/or experience working with families and programming for children with special needs.
Applicant must have at least 2 years working experience in the field.
Administration and supervision skills an asset.
Position: 20 hours per week.
Automobile and valid driver's licence essential. Please send resume and references by June 26, 1987, to: Judy Bodendistel, Children's Nursery Centre, Box 561, Marmora, Ontario K0K 2M0.

WANTED, cleaning person for apartment and commercial premises. 705-778-2351.

YOUNG person, under 25, to qualify for Futures program. Must be aggressive and have a good attitude and to be willing to work. To apprentice for meat cutter and learn the art of working in the abattoir. Applications can be picked up at Hills Butcher Shop, Norwood, 705-696-2172.

HELP WANTED

FREE-LANCE writer for the Stirling area. Contact 613-395-3321 on Wednesday or Thursday morning, or any time during Friday.

GENERAL Assistant required for honey packaging and running small store. Three to four months employment commencing July 6. 35 hours per week, $4.70 per hour. Will be required for alternate Sundays. Apply before June 22. Call 613-395-5398.

HEALTH Care Aid to work in a parent model group home for developmentally handicapped in Madoc area. Apply in writing to Box 466, Madoc, Ont. K0K 2K0.

HOUSE cleaner wanted, 2 days a week. Own transportation and references. Phone 613-473-4272.

PERSON with gasoline weed eater for cutting brush. 705-778-3402.

REAL Estate Career. Full training provided. New office in Norwood opening soon. Call Carl Edwards, Bowes & Cocks Ltd., Gallery of Homes, 705-724-4234.

SOMEONE to cut and bale hay. Call 705-778-2175 or 778-7146.

STUDENT needed for Steel Fabricating Shop, Hastings area. Apply to J.P.R. Manufacturing. 705-696-2158.

TWO students for hire, part-time or full-time have own transportation. 705-696-2191.

1. COOK - part-time and full-time positions. Will take students or train adults. 2. Ice Cream Parlor Attendant: at outdoor patio. Students only. Summer Job. Phone Madoc Hotel, 613-473-2455 for appointment.

EXPERIENCED waitresses and short order cook. Phone 705-639-5274.

FULL-TIME Advertising Layout, Paste-up person required. Must have newspaper and/or printing shop experience. This is a full-time permanent position. For confidential interview, call Joe Cembal at 613-472-2431.

COMING EVENTS

BINGO every Monday night, Havelock Legion, air conditioning. First card 50 cents, extra cards 25 cents. Two jackpots, two share-the-wealth. Everyone welcome, 8 p.m. Two early birds beginning 7:30 p.m. Regular bingo 8 p.m.

16 TEAM Mixed 3-Pitch Tournament, July 3, 4, 5, 1987, Marmora Ball Park. Sponsored by Polaris Stars Hockey Club. $125 entry fee. Contact Dale Bedore, 613-472-2739 or Greg Cole 705-778-3114.

A CHILD Identification Clinic will be held in the bar room of the Norwood Town Hall, on Saturday, June 20, 10 a.m. to 2 p.m. The kits and finger printing will be provided free of charge by the Norwood Lions Club and the OPP.

M & M DISC JOCKEY SERVICE

Professionally Trained Disc Jockeys
We Specialize in Weddings, Dances, Parties, Banquets and Anniversaries
705-778-7413

ANTIQUE Show & Sale - Picton Curling Club, Main St. E., Wed., June 17 and Thurs., June 18, 11 a.m. to 9 p.m. Bring some friends, celebrate our 23rd year and come for a lovely lunch. Admission: $2.00. Lunch: $5.00 per person.

BE a sport - Be a Clown - Have some fun - Help our town. Join in our Canada Day Parade on July 1. For further details and costumes, call Danny Woodcock, 705-653-2609.

COMING EVENTS

GOLDEN EAGLE GLASSWORKS
12 Quebec Street
Havelock, Ont. 705-778-2686

REGISTER NOW FOR SATURDAY WORKSHOPS
10 a.m. - 5 p.m. (copper foil method)
JULY 11th & AUGUST 8th - LAMP CLASS
Shade assembly for the advanced student only.
JULY 25th & AUGUST 22nd - BEGINNERS CLASS
In this class you will complete a small stained glass panel.
REGISTRATION FEE - $25.00 per class
Drop in and see us or phone 778-2686 for more information.
REGISTER EARLY - ONLY SIX STUDENTS PER CLASS

YARD and bake sale - St. Paul's Church, Marmora - Saturday, June 20, 9-12. If rain, in church hall.

YOU are invited to a Jack & Jill Dance for Susan Buck and Dennis Flood, 8 p.m., Saturday, June 13, 1987, at Millbrook Legion.

COMICS - Marvel, DC, Alternates. By mail. For further information, call Bayshore Hobbies, Hamilton, 1-416-524-2334, anytime; or 1-705-778-2401 Havelock, after 6. Ask for Karl.

BINGO - At Marmora Legion Hall every Monday night at 7:30 p.m. Early birds, Regular games for $10 each, 8 p.m. & one jackpot game starting at $500 in 55 nos. or less. Mini-jackpot starting at $50. Admission 50 cents, extra cards 25 cents.

SUMMER BINGOS
TUESDAY EVENINGS
JUNE 23 thru SEPT. 15
SACRED HEART PARISH HALL
Marmora
$500.00 Jackpot (55 numbers)
$100.00 Consolation
Early Bird Games - 7:30 p.m.
Sponsored by the
Marmora-Madoc K. of C.
A keeper of Big Brothers and Sisters
Licence No. - 588731

NORWOOD Masonic Lodge No. 123 Annual Beef BBQ - Saturday, June 20, 1987, 5-7 p.m. Norwood Sports Complex. Adults: $8.00 Advance, $9.00 at the door. Children under 12: $4.00. Preschoolers: free.

SALAD Plate Strawberry Dessert Supper - Havelock Orange Hall, Saturday, June 20. Serving from 4:30 to 7 p.m. Adults $6, Children $3. Sponsored by LOBA No. 371. Tickets available at the Warkworth Cheese House. Call 705-778-2751 or 778-2509.

ST. George's Church, Hastings, Strawberry Supper in the Church Hall, Friday, June 26th, 4:30 - 7 p.m. Adults: $6.00. Children 6-12: $3; under 6: free. Everyone welcome.

STIRLING - "Canada Day", Saturday, June 27th, in the Village. Come celebrate. Crafts people needed for sidewalk displays. Call 613-395-3600 or 395-5055.

STRAWBERRY Supper: Zion United Church, Malone, Wednesday, June 24th - Full course meal, strawberries and ice cream. Supper served 5 p.m. and on. Adults - $5.00. Children 12 Yrs. and Under - $3.00. Pre-schoolers free.

STRAWBERRY Social - Actinolite Hall, Sunday, June 28, 12-3 p.m., $1.50. Elzevir Township Recreation Committee.

STRAWBERRY Supper at the Norwood United Church, June 24, from 4 p.m. on. Adults: $7.00. Children 12 & Under: $3.00. Pre-schoolers: free.

THERE will be a retirement tea for Rev. Maurice McLeod on Sunday, June 21st, from 2-5 p.m. at the Rednersville United Church Hall. For further information call Barbara Roblin, 613-962-5263 or Al Collins, 613-968-3297.

VALDY - A Great Canadian Singer/Songwriter - Spring Tuesday, June 30, 8 p.m., Campbellford Curling Club. Dance to follow with D.J. Tickets: $10 Advance, $12 at the door. Available at Dooher's Bakery, Wilkin's Florist, Giant Tiger, Style Howse and Sam's or phone Jean, 705-653-3507 or Dave 705-653-4786.

COMING EVENTS

at the Campbellford Curling Club. Dance to follow with D.J. Tickets: $10.00 advance; $12.00 door.

HAVELOCK Rotary Club Bingo at Havelock Town Hall, corner of Oak and Mathison Sts., Thursdays 7 p.m. Early Birds 7:30 p.m. Regular bingo 8 p.m.

LEARN and improve your golfing at Havelock Belmont Golf Driving Range. Nephton Mind Rd., RR 4, Havelock, 10 a.m. till 9 p.m. Supplies and refreshments. Geo. Smith, 705-778-2933.

LIONS Bingo every Wed., 7:30 p.m. at Havelock Community Centre. 2 Early Bird games, 1 Share-the-Wealth, 1 Jackpot game, 1 Winner-Take-All. Air conditioned.

MARMORA Chapter IODE Tea and Art Show, featuring local talent, Town Hall, Friday, June 19, 2 to 4 p.m. Home baking and door prize, $1.

NEW Singles Social Club Singles' Dance, Sat., June 13th, 1987 - Fireside Tavern, Highway 28 at Highway 115, Springville. Tickets $5.00 at the door: Music - Disc Jockey. For information 705-742-4035 or 876-9824.

NORWOOD Lions' Club Bingo every Tuesday night at Norwood Town Hall. 2 Early Bird games 7:45 p.m. Regular games start at 8 p.m. 2 Share-the-Wealth, 1 Jackpot game for $500, starting at 50 numbers and increasing 1 number each week until won.

AUCTIONS

FRIDAY, JUNE 19
At 11 a.m.
MRS. THERESA RASHOTTE
37 Metcalfe Street
Tweed, Ontario

Solid oak dining room suite consisting of table, 6 upholstered bottom chairs, hutch style buffet in excellent condition; 3 piece Rusti Cana chesterfield suite; 2 piece chesterfield suite; bed chesterfield; 3 modern wall units; Rusti Cana 4 piece bedroom suite (2 single beds, 2 chests of drawers); 3 piece bedroom suite; 2 large wardrobes; large chest of drawers; vanity and stool; easy chairs; occasional chair; Rusti Cana captain's chair; coffee table and end table; RCA 26" color TV; maple end table; lamps; pictures; dishes; cooking utensils; barbecue; numerous other articles.

1969 Buick Wildcat, 4 door car, one owner with 58,000 original miles, A-1 condition (sold as is).

1974 Plymouth Scamp, 2 door car (sold as is).

Owner and Auctioneer NOT responsible for accident or injury day of sale.

BOB & BOYD SULLIVAN
Auctioneers, Plainfield
613-477-2672 or 477-2082

MONDAY, JUNE 22
At 12:30 p.m.
MR. & MRS. ROY WOOD
Rednersville Road
8 Miles west of Bay Bridge (Belleville) on the Rednersville Rd., 3 miles west of Rednersville General Store. Corner home at Weese Side Road.

Antique oval glass (side panels) china cabinet; oak buffet; bed chesterfield; 3 piece chesterfield suite; antique Jacobean side table; extension table; wooden kitchenette table; coffee table and end tables; 4 piece modern bedroom suite; chest of drawers; 2 single maple beds; small antique desk; dresser; arrowback chair; stereo; Kirby vacuum cleaner; small wardrobe;

AUCTIONS

RCA color TV; fern stand; chrome kitchen suite; end tables; lamps; mirrors; pictures; trilight; drapes; bedding; Singer portable sewing machine; chest of silver for 8; Coldspot harvest gold refrigerator; 24" Moffatt electric stove; Kenmore 15 cu. ft. deep freeze; Admiral dryer; Simplicity wringer washer; copper boiler; radio; dishes; cooking utensils.

Johnson 5 h.p. outboard motor(old); portable gas engine water pump; combination table saw and planer; commercial skilsaw; 9x12 tent; lanterns; electric motors; numerous carpenter tools; garden tools; numerous other articles from an old homestead.

Reason for Sale
Home is Sold

Owner and Auctioneer not responsible for accident or injury day of sale.

BOB & BOYD SULLIVAN
Auctioneers, Plainfield
613-477-2672 or 477-2082

SATURDAY, JUNE 20
At 9:30 a.m. Sharp
Auction Sale of
Furniture, Antiques & Farm Machinery
The Property Of The Late
ROY PHILLIP
Lot 18, Conc. 7
Hope Township

From Highway 401 at Port Hope - 8 miles north of Highway 401. Interchange 80 - Exit 461 north to Blinker light at Welcome - straight north to Stone Church, 1/2 mile west to farm.

M.F. 175 diesel tractor with cab - multi-power. M.F. 135 diesel tractor with manure loader. M.F. 35 diesel tractor. M.F. 124 Baler with thrower. 4 bale throwing wagons. M.F. 5 bar side rake. M.F. 205 manure spreader. PTO. John Deere 40 manure spreader. 6' snow blower PTO, 2-3 pt. blades; New Holland 477 hay bine, 2 mineral feeders; Gehl mix-all grinder PTO; Krause 12' tandem disc; Triple K 8' cultivator; Lily fertilizer spreader 3 pt.; M.F. 7 h.p. garden tractor; 1973 Dodge Van; 1972 Dodge car; 1980 Chrysler New Yorker, 4 door sedan - certified; hand tools, wrenches, 2 vices, hydraulic floor jack; 2 battery chargers; socket set; open and box end wrenches; air compressor; block and tackle; 2 electric drills; Deer Horners; burdizos, Rotary mower PTO on wheels; New Idea 40' hay-grain elevator; John Deere cultivator 3 pt.; hoof trimmers; squeeze; Industrial heater; Lincoln electric welder; show boxes; Semen tank; breeding chart; large quantity of small items; full line of machinery.

1985 GE refrigerator; 1985 GE self-cleaning stove; GE microwave and stand; GE washer and dryer; GE compactor; 2 chest freezers; 1 upright freezer; 2 other refrigerators; all small electric appliances; console color TV; console stereo; curio cabinet; maple kitchen suite and six chairs; dining room suite; cherry wood Duncan Fife type table with drop leaf; buffet; china cabinet; large mirror; 1 armchair; 5 straight chairs; 1 needlepoint seats; Duncan Fife dropleaf table; small antique tables; spoon racks and spoons; pictures; bridge set; chesterfield suite; nesting tables; plant tables; maple bedroom suite complete; 2 single beds, large dresser; bedroom suite, 2 large dressers, high top antique bed; toilet set - incomplete; corner cabinet; loveseat; antique loveseat and chair; 4 antique Rosewood chairs; coffee tables; antique needlepoint chair; small spinning wheel; 2 candlebrass, oak table; 8 place setting of Greenwood Tree - Royal Albert - odd pieces of Wesley china; glass; lead crystal comport; 8 place setting of Community Plate, trays, cups and saucers, coal oil lamp, vacuum cleaner; portable sewing machine; antique rocker; 2 large mirrors; 3 portable air conditioners; 7 filing cabinets; 2 wooden desks; 2 steel desks; 2 adding machines; typewriter; 4 dictaphones; books; hall tree; copper boiler; lamps; full contents of house will be auctioned. This will be an outstanding sale of well preserved furniture.

23

AUCTIONS

Terms Cash
No Reserve
Furniture & Antiques
at 9:30 a.m. Sharp
Machine Sale at 1:30 p.m.
Sale Sold & Managed By
CARL HICKSON AUCTIONS
Reaboro, Ont.
705-324-9959 or 324-8311

SATURDAY, JUNE 20
At 9:30 a.m.
HARRY CARNEY
RR 1
Roslin, Ont.
15 Miles north of Belleville on Highway 37 to Roslin and turn east on Chisholm's Rd. - across bridge and turn east on County Rd. 14 to first right hand turn - proceed 1 mile.

Contents of
150 Year Old Farm
LIVESTOCK: Reg. Hereford bull - Winston Skootamatta Born Aug. 25, 1985; 2 Hereford cows with calves at side; 9 Hereford heifers rising 3 yrs. old due to freshen after July 25/87.
HOGS: 4 Yorkshire first litter sows due to farrow before sale day; 1 Yorkshire sow bred May 29th; 11 Yorkshire pigs born May 4; 1 Yorkshire sow with 12 pigs (pigs born May 19); 9 Yorkshire pigs born March 31; 1 Purebred Landrace boar.
MACHINERY: Massey Ferguson No. 65 diesel tractor; Ford 8N tractor with front end loader; Int. Farmall cub tractor with row crop cultivator and single plow; antique 1927 Chev auto tract in good running condition; Massey Ferguson No. 81 9 ft. haybine; Massey Ferguson No. 35 self-propelled combine; Ford 3 pt. hitch 3 furrow trip beam plow; Ford 3 pt. hitch 8 ft. tandem disc; John Deere 3 pt. hitch post hole auger; Massey Ferguson No. 12 baler with thrower; 2 wooden bale thrower racks and wagons (good); Massey Harris side delivery rake; Massey Harris 11 run seed drill; Cockshutt ground driven manure spreader; 3 pt. hitch 7' power mower; 3 pt. hitch cultivator; Oliver No. 15 pull type combine; Sparry 75 ft. mow bale conveyor (2 yrs. old); tandem wheel trailer; circular sawing machine; 3 drum steel roller (good); set of drags; cattle oiler; round cattle feeder; bale buncher; 28' bale elevator; antique hay tedder; 2 - 2 wheel trailers (good); 3 h.p. portable gas engine water pump; potato digger; 20 ft. grain auger; 30 ft. aluminum extension ladder; electric heated Beatty water bowl; curved handle farm scales; cement mixer with motor; John Deere 56 riding lawn mower (good); 65 Honda bike; 1971 Snow Cruiser snowmobile; 1971 Rupp snowmobile; rototiller; table saw; Stihl No. 028 chainsaw (like new); Stihl No. 030 chainsaw; small truck racks; box stove; small drill press; western saddle; bridle and blanket; pressure pump; quantity of tools; tractor chains; George White PTO snowblower; 2 girls' bikes; approx. 200 sap buckets; approx. 400 spiles; 2 sap pans; quantity of used steel; wooden grain box.
Approx. 2000 bales of 1986 hay; quantity of oats; quantity of stove wood; 1972 GMC 1/2 ton truck; 1060 GMC 1/2 ton truck.
HOUSEHOLD CONTENTS
To Be Sold 9:30 A.M.
Inglis automatic washer; Speed Queen dryer; Leonard portable dishwasher; 2 - 15 cu. ft. deep freezer; china cabinet; chesterfield suite; bed chesterfield; stereo cabinet; gas barbecue; coffee table; kitchen cabinet; picnic table; modern hutch; kitchen table and chairs; 2 swivel chairs; 2 bedroom suites; 3 wardrobes; chest of drawers; antique wooden chairs; 5000 BTU air conditioner; lazy boy chair; light fixtures; night table; Alladin lamp; coal oil lamp; bridge set; electrical kitchen appliances; crocks; dash churn; hump back trunk; snowmobile suits and helmets; dishes; numerous other articles.
Lunch Available
Owner and Auctioneer NOT responsible for accident or injury day of sale.
BOB & BOYD SULLIVAN
Auctioneers, Plainfield
613-477-2672 or 477-2082

AUCTION

SATURDAY, JUNE 20
At 11:00 a.m.
Farm Sold
ANDY & LINDA PUGH
Lot 10, Con. 8
Asphodel Township
2 Miles south of Norwood on Highway 45.
Two-year-old Hereford bull; one-year-old black & white face bull; two 1-1/2 year old Hereford cross steers; 2 red & white face cows & calves; 2 black & white face cows and calves; 1 Jersey-Hereford cross cow & calf; 1 Holstein cow and calf; 1 Holstein heifer due about sale time; black & white face cow; yearling Limousin-Hereford cross heifer; A.C. D-14 gas tractor with, A.C. front end loader; Massey 30 row crop gas tractor with row crop cultivator; Int. 3 furrow trail plough; 3 section finishing harrows; Case 1 way disc; McCormick 6' semi-mount mower; 28' bale elevator & undercarriage with motor; McCormick 6' binder on steel; Oliver manure spreader, ground drive; M.H. 11 run seed drill; 2 wheel trailer with flat rack; 2 wheel trailer with wagon box; upright scales; rototiller; circular sawing machine; quantity of lumber (1"); approx. 100 sap buckets and spials; axes; grindstone; hornet elec. fencer (1 yr. old); electric fence stakes; Viking elec. cream separator; quantity of tools.
Household Contents
& Antiques
To be Sold First
At 11:00 a.m.
Quantity of dishes; Queen Victoria coronation plate (1837); Karn pump organ (good shape); antique china cabinet and desk; 6 dining room chairs; 2 coal oil lamps; coal oil lantern; 2 electric sewing machines; antique dresser; chest of drawers; antique wooden ice box; Findlay Vega cookstove; John McGee box stove; child's table & chairs; Woods 21 cu. ft. freezer; Woods refrigerator (4 yrs. old); Toshiba microwave (1.5 cu. ft., 4 yrs. old); tea service; trunks; 2 gas lawn mowers; many more items not listed.
Terms:
Cash or Cheque with I.D.
Owner and Auctioneer shall be free from responsibility of any accident or injury on or about the premises day of sale.
Lunch Available
ROY & ROD WILLIAMS
Auctioneers, Box 883
Campbellford K0K 1L0
705-653-3533

SATURDAY, JUNE 20
At 10 a.m.
PETERBORO AUCTION CENTRE
Highway 7
2 Miles east of Peterborough on Highway 7.
Property Of
FRANK GAAL
Udora
Ford 2000 tractor with loader, Ford 3 furrow plough, 3 pt. double disc; farm wagon, Ford 6' snowblower, scraper blade and boat trailer.
Also: 1370 White 4 wheel drive tractor with loader; J.D. 95 diesel combine with cab, 4 row corn head and 13' grain head with swathe pick-up; M.F. 300 combine with 13' grain head; Ford 9N tractor; 268 N.H. baler and thrower; Massey 12 baler; N.H. 57 - 17 Harvester; N.H. 2 row corn head; N.H. 290 mowditioner; 32' bale elevator; New Century sprayer; saw machine; International trail mower; Lundell round baler; Hesston 1500 liquid manure spreader with self loader; New Idea 9' mower conditioner; M.F. 16' forage box on 12 ton wagon; M.F. tiller; 16.9x30 tractor tire; 5th wheel hitch for truck; 200 gal. fuel tank; Ford 520 baler; M.F. bale thrower; mini bike; chicken crates; 3 furrow Ferguson plough; 80 Pontiac Phoenix; 82 Ford Escort (certified); Dodge 4x4 Pickup; Cruisers boat, beachcomber model, 22', 230 h.p. OMC IO, cutty cabin, pump out head, fully equipped, excellent condition with new motor; 52 Mercury sedan; 16' Evinrude boat and outboard motor, 125 h.p. with heavy duty trailer; golf cart; Gilson screw feed log splitter; 64 Buick Skylark; electric lift truck; 17' Corsair travel trailer; 8 h.p. Viking riding mower; fibre-

AUCTIONS

glass truck cap for Datson long box; quantity of slightly damaged and ends of lines of building materials and hardware.
Consignments will be accepted till June 18. List subject to additions and deletions. Units must be at barn by June 18.
For information call:
ORVAL McLEAN
AUCTIONS
Peterborough
705-745-5007

SATURDAY, JUNE 20
At 11 a.m.
TRINITY UNITED CHURCH
Madoc
Restoration Fund Auction Sale
120 Russell St.
Madoc, Ont.
6 Piece dining room suite; antique butter churn; floor console stereo; electric broom; vacuum cleaner; kitchen table and chairs; large quantity dishes and small items; many articles too numerous to mention.
C.J. DENNY
Auctioneer
Terms Cash
Owners Not responsible for any loss or injury.

SATURDAY, JUNE 20
At 1:00 p.m.
Farm Machinery & Standing Hay & Furniture
EARL SHERWIN
3 km. south of Harwood on County Road 15 to County Rd. 9, and east 1.5 km. to Hillview Drive and north 1 km. to farm.
David Brown No. 880 tractor, kubota 25 h.p. w.d. diesel tractor with blade and front end snowblower, M.F. No. 10 baler, A.C. combine No. 72 with cylinder, N.I. manure spreader, Ferguson tractor, 3 P.H. blade, 3 P.H. 2 furrow plow, M.F. disc 3 P.H. 8 ft., M.F. No. 74 3 furrow plow, M.F. 17 tooth 3 P.H. cultivator, A.C. side delivery rake, dump trailer with racks, wagon and racks. 20 ft. hay elevator, Bearcat hammer mill, M.H. 13 disc seeder, 3 drum roller on rubber, harrows, McKee harvester and pipes, set knee sleighs, platform scales, 9 acres standing mixed hay, shallow well pump, gas tanks, single plows, Moffat refrigerator (almond), Frigidaire washer and dryer (beige), Viking 24" range, small tools, 4 section tombstone feeder, dual wheel trailer with rack plus other items.
Terms Cash or Cheque
With I.D.
Owner Retiring
from Farming
PAUL LEAN
Auctioneer
Phone 352-2403 (Roseneath)

THURS. EVG., JUNE 25
At 7:30 p.m.
HOLSTEINS
June Consignment Sale
of Holsteins
Selling At
WILSONS SALES ARENA
Uxbridge, Ont.
Including fresh and close cows, bred and open heifers featuring a bred heifer by Sun-Ben Sir Bruno from (V.G.) dam with 195-206 BCA. Second dam (VG-3*) with 221-269, selling fresh in June. A fancy fresh 2-year-old by Lancer. A service age bull by Starbuck from (VG) dam with 185-202.
Consignments will be accepted for this sale. If you wish to consign to this sale, please call:
LLOYD WILSON AUCTIONS
LTD.
Uxbridge
416-852-3524

THURS., JUNE 18
At 12:00 Noon
Malmont Farms Consignment
and
Selected Holstein Sale
at
MALCOLM'S SALE ARENA
Blackstock, Ont.
60 Head of purebred and grade fresh and springing cows and heifers, also yearlings and calves. Included is a fresh Alydar daughter with a heifer calf from a good plus dam who is a candidate for very good. There will be something for everyone. So, come and support your East Central Ontario Market Place.
For entries: phone Robin

AUCTIONS

Parish 705-439-2173, Larry Hadlock 705-357-3237, Neil or James Malcolm, sale manager, 416-986-4246 or 5611.
Lunch Available
Next Sale:
July 23rd
at 12 Noon

WEDNESDAY, JUNE 24
At 1 p.m.
MRS. WILMA CARR
486 Bridge St. East
Belleville, Ont.
Round oak dining room table with centre pedestal (3 leaves), 6 oak dining room chairs with leather seats, oak sideboard with bevel mirror; Henry Herbert apartment size piano; rattan sofa and loveseat (2 years old); brass and glass coffee table and end tables; 6 ft. wall unit with clock; modern wicker chair and plant stand; set of 4 bamboo bar chairs; queen size bed, double bed; chest of drawers; end table; lamps; mirrors; modern stereo system with dual tape deck and turn table; coal oil lamp; air conditioner; GE almond refrigerator; Hardwick 30" propane or natural gas stove; Kenmore 12 cu. ft. deep freeze; Kenmore spin/dry washer; Westinghouse dryer; Kenmore upright vacuum; dehumidifier; Quasar color TV with remote control (needs repair); 4 easy chairs; ladies' 10 speed touring bike; dishes; 12 pc. set of dishes; bedding; linens; cooking utensils; lawn furniture; Mastercraft electric lawn mower; 3 h.p. rototiller; garden tools.
Reason For Sale
Home is Sold
Owner and Auctioneer NOT responsible for accident or injury day of sale.
BOB & BOYD SULLIVAN
Auctioneers, Plainfield
613-477-2672 or 477-2082

WEDNESDAY, JUNE 24
At 11:00 a.m.
MR. & MRS.
JOE A. GREENLY
15 Percy St.
Warkworth, Ont.
Quantity of dishes; Moffat frost-free refrigerator; Moffat electric range; Frigidaire electric clothes dryer; chrome kitchen table and 6 chairs; desk; Sylvania AM/FM record player stereo; lamps; rockers; electrical appliances; end tables; records; pictures and frames; hall tree; fern stand; assorted ferns and potted plants; brass jardinier; knick-knacks; blonde bookcase bedroom suite (bed, dresser & mirror, chest of drawers); 2 sets of barber clippers; radios; toilet set pieces; Singer electric sewing machine; small child's rocker; double wardrobe with mirrors; 2 wicker terneries; round mirror and frame; antique pressback armchair (Northwind); chaise lounge (like new); pressback armchair; 3 good mattresses; hedge trimmers; 2 chests of drawers; school slate; coal oil lamp; gum jar; commode; Regina vacuum; 4 small pressback chairs; antique buffet; wooden table; milk bottles; Woods freezer; Westinghouse refrigerator; cheese box; Coleman cooler; dropleaf table; lawn settee; CCM girl's bicycle (5 speed); 3 stepladders; garden tools; tools; jack knife leaf table; 2 gal. measures; tubs; little red wagon; wheelbarrow; garden hose; numerous other items not listed.
Terms:
Cash or Cheque with I.D.
Owner and Auctioneer shall be free from responsibility of any accident or injury on or about premises day of sale.
Lunch Available
ROY & ROD WILLIAMS
Auctioneers, Box 883
Campbellford K0K 1L0

AUCTION
CONSIGNMENT
AUCTION
Every 2nd Monday
7:00 p.m.
Next One:
JUNE 22
Call Bob 473-2455
Auctioneer
Gerald Young
473-4944
MADOC HOTEL

MEMORIAMS

DAVIDSON - In loving memory of a dear dad and grandpa, George, who passed away on June 19, 1980.
The rolling stream of life rolls on,
But still the vacant chair.
Recalls the love, the voice, the smile
Of the one who once sat there.
Doug, Jean and family.

SERVICES

ADDITIONS, decks, renovations, finishing, siding, etc. Free estimates. Call after 6. 705-778-3150.

STUCCO SIDING
Plastering, Basement Parging, Dry Wall, Textured Ceilings
FREE ESTIMATES
Workmanship Fully Guaranteed
Call Collect
613-339-2909

BICKNELL Photo, 613-472-3034, RR 2, Marmora (Deloro), Ont. K0K 2M0.

CAMPBELLFORD SEYMOUR AGRICULTURAL COMMUNITY CENTRE
WE'RE NOT JUST A PLACE FOR HOCKEY
WE HAVE FACILITIES FOR
Dances, Meetings, Banquets, etc.
All Bookings will now be done through the Recreation Dept. 653-1900
For Further Information Call the Recreation Department

CONSTRUCTION - Additions - Decks - Renovations - Bathroom - Replacement Windows: stop drafts and flies - Vinyl and aluminum siding - Blown insulation, walls and attics. Call 613-332-1615, Galaxy Construction, Box 525, Bancroft.

BUYING OR SELLING?
For all of your Real Estate needs, call our professional sales team at
K. EDWARDS REALTY LTD., BROKER
Free evaluations.
We'll put SOLD on your lawn.
Call today.
(613) 473-4276
31 Durham St. N.
MADOC

DAVE Martin Custom Sign Painting, Baker St., Hastings, 705-696-2641.

HAULAGE. Paul Brady Haulage and Excavating. Top soil, sand, gravel, and fill. PCV - Class "R" trucks for hire. No job too small. 705-778-3211.

DON STORM
HOME
IMPROVEMENTS
Roof Replacements
Forming
Framing
Interior Finishing
Renovations
Free Estimate
WATER ST. HASTINGS
705-696-2976

WHITE & Elna - Sewing Machine Sales & Service. Repairs & parts for all other makes, scissors & pinking shears sharpened. 705-653-3195.

SERVICES

ONTARIO TRUSS & WALL
Custom Trusses and Walls
966-8137
195 Main St., Foxboro

PROFESSIONAL painting & decorating & paper hanging, reasonable rates. Phone 613-472-2876.

WESTS Dairy Barn Sanitizing and High Pressure Cleaning, etc. Satisfaction guaranteed. Call collect, 613-473-4057.

BULLDOZING
BACKHOE
TRUCKING
SEPTIC SYSTEMS
Bob Tompkins
613-395-5374

KERR Excavating, Marmora, Ont. - Bobcat services, landscaping. Drop in at ARC Industries, 27 Doxee Ave., Campbellford. 705-653-3071.

SPRING Cleaning? We will clean out basements, garages, attics, small sheds, etc. Everything left clean! Phone 705-696-2067 for estimate.

PAUL'S Drywall Services, boarding, taping, textured ceilings. 705-696-2110.

TYPIST Available. Fast, accurate and efficient. Typist will type all kinds of correspondence for you at any time. IE: Letters, Essays, Resumes, Reports, Financial Information. Everything kept confidential. 14 years typing experience. Call 705-778-2602.

B AND L Cleanups - Yards, basements, attics, garages, evestroughs, roofing repairs, carpentry work, drywall, masonry and we also paper, paint and do windows. Phone 705-653-4526 or 653-1566.

ATTENTION!
Large Dog Owners
Summer Special 10% off
GROOMING FOR LARGE BREEDS

Teki's Doggie Salon
MARCIA 705-653-2810
Your Dog Will Love You For It

LOST

LOST In Havelock - one Makita drill box, battery, charger & drill bits. Reward offered. 705-778-2653.

MALE Shetland Sheepdog (miniature collie), blue-grey with white ruff, black and brown markings, one side of face black, 14" at shoulder, blue nylon collar. Lost near Eldorado. Phone 613-473-2159. Reward.

PERSONAL

CENTRE Hastings Safe Environments For Abused Women and Their Children, 10 a.m. to 10 p.m. For information, help, or advice, call 613-473-4229 or Zenith 22660 from Marmora.

NOTICE

SUBSTANTIAL reward offered for information leading to the arrest and conviction of person(s) who vandalized mailboxes on Beaver Creek and Cordova Roads at midnight May 22-23. All replies in confidence to Box 250A, Marmora, Ontario K0K 2M0.

NOTICE

1ST MARMORA Venturers 50-50 Draw. May 19/87. Winner: Lyle Bradford, Havelock, prize $250. Thank you for your support.

FREE

FREE to a good home: one white angora and black cats. Declawed and spayed. 705-778-2351.

YARD SALE

A YARD Sale - Fri., June 19th, and Sat. June 20, 9th Concession of Sidney, just off Highway 14.

YARD Sale - 194 St. Lawrence St. E., Madoc, Saturday, June 20.

YARD Sale, June 20, 27, July 4, 9 to 5, Argyle Street, Hastings, between Queen St. and Bay St. Cancelled if rainy or cold.

WORK WANTED

CUSTOM Baling - round bales (4x5 Vicon). Phone Don Johnston, Norwood area, 705-639-5891.

RENOVATION work - New buildings, houses and cottages, additions, masonry, cement work and drywall. Experienced, reasonable rates. Phone 613-473-2639, Jim McKenzie.

RESPONSIBLE mother would like to provide day care in own home, weekdays. Any age child welcome. Large backyard. Call 613-472-2049, anytime.

TREES
FOR
CANADA

Havelock Stamp Club at Post Office

bers of the Stamp Club velock-Belmont Public received some presen- and encouragement at st Office on Thursday g, June 11. In addition, he second year that the as an exhibit of their displayed at the facili- he event was held in ction with Postal Employees' Week, held from June 7 to 13.

Students Jenny Simpson and Joseph Williamson were presented with a set of railroad stamps by Acting Postmistress, Mrs. Jean Hennessey. These were awarded because of their participation in the Kapex '87 31st Annual Stamp Exhibition, which was held in Peterborough in April.

A couple of other club members also attended the presentation. These were Jessica Barrons and Anna Vajda. All the members received two Canada Post pencils each, and a word of encouragement from Mrs. Hennessey.

Mr. Boyd Kyle and Mrs. Sharin Williamson are responsible for the organization and the functioning of the club. They appreciate the help received from Mrs. Hennessey, who keeps the club informed of the issuance of new stamps and other pertinent information.

The members of the club have learned how to identify and to mount stamps properly. As well, they have been taught other uses for stamps that are damaged. These include making paperweights by covering a rock with the colorful stamps and varnishing it. Cans to hold pencils and paper clips have also been covered in this manner. This year all the club members made their own stamp scrapbooks, using construction and waxed paper.

The Stamp Club exhibit may be viewed at the school this week.

Simpson and Joseph Williamson display set of train s presented by Acting Postmistress Jean Hennessey. Boyd Stamp Club leader, attended the event.

Some Stamp Club members at the Havelock Post Office last week. They are, left to right, Jenny Simpson, Jessica Barrons, Anna Vajda, and Joseph Williamson. Acting Postmistress Mrs. Jean Hennessey, Mr. Boyd Kyle, and Mrs. Sharin Williamson, Stamp Club leaders, stand behind them.

dnesday marked the 45th wedding anniversary of Ella Charles Davidson. In celebration of the occasion, they e taken out for the evening, having been kept in the dark to where they were headed, by the sales associates and ff of the various offices of Davidson Realty Ltd. The dra Restaurant in Campbellford was the destination for ner, and the restaurant entered into the spirit of the ning and supplied a most delectable cake for dessert. The ning was rounded off in a most companionable way at the ne of Ruby and Eric Summers of Hastings, with music songs. A happy evening for a happy occasion, with ere good wishes to Ella and Charles for many more years ealth and happiness together.

Junior Agriculturalist Program

Cont'd from page 5A

process is very important.

The host family is selected on the basis of their need for help, as well as community involvement. While maturity, willingness to learn, interest in agriculture and level of extra-curricular activities are important characteristics of the Junior Agriculturalist.

Before beginning the program on June 22, both the Junior Agriculturalist and the host family must attend an orientation day, whose purpose is to provide an opportunity for both parties to get acquainted. Also, farm safety and first aid will be discussed.

Upon confirmation of acceptance by both the 8 Junior Agriculturalists and host families in the counties of Hastings, Northumberland and Prince Edward, a date and a place will be set for this orientation. (Debbie can be reached at the Brighton O.M.A.F. Office 613-475-1630 or Zenith 34920)

Air Show features for QIAS 87

Cont'd from page 8A

with only two planes. Like the Snowbirds, they were also repainted, to black and gold, when their name was changed to the Ray-Ban Gold Aerobatic Team in 1983.

In that same year, another plane was added to the team, and as of 1986, they have become a four-plane team flying Pitts S-2B twin-seat biplanes. If they keep growing at the same rate, they could soon become as numerous as the Snowbirds!

The final similarity between the two teams relates to the pilots rather than planes. The members of the Snowbirds are Canadian Armed Forces pilots who will return to more traditional military duties following a two-year tour with the Snowbirds".

The members of the Ray-Ban Gold Aerobatic Team are all former Canadian Armed Forces pilots who now earn a living by flying for civilian airlines during the week and perform at airshows on the weekends as a hobby.

Whether you prefer following formation flying (at 475 miles per hour (top speed of the Snowbirds) or at 185 miles per hour (cruising speed of the Ray-Ban Gold Aerobatic Team), QIAS 87 has it for you.

Hoards Station Sale Barn Market Report

June 9, 1987

Bob Calves: good $90-150, top $175-190, with sales to $202.50.

Calves: 100 to 150 lbs. - $1.10-1.45, top $1.50-1.65, with sales to $1.76; 150 to 400 lbs. - good $1.05-1.15, top $1.20-1.35, with sales to $1.40.

Stocker Steers: 400 to 600 lbs. - good $.80-.85, top $.90-1.00, with sales to $113.50; 600 to 800 lbs. - good $.73-.75, top $.78-.80, with sales to $.84-1/2; 800 to 1000 lbs. - good $.74-.76, top $.77-.80, with sales to $.82.

Stocker Heifers: 400 to 600 lbs. - good $.90-.95, top $1.00-1.09, with sales to $1.17; 600 to 800 lbs. - good $.75-.79, top $.80-.84, with sales to $.86-3/4.

Cows: good $.47-.57, top $.58-.61, with sales to $.65-3/4.

Bulls: good $.64-.69, top $.70-.73, with sales to $.75.

Springer Cows: good $775-850, top $900-1000, with sales to $1040.

Fresh Cows: good $700-800, top $875-950, with sales to $1050.

Pigs: 25 to 35 lbs. - $40-53; 35 to 40 lbs. - $47-53.50; Shoats - $69.50-85; Sows - $.48-1/2 - $.50-1/2; Boars - $.47-.51; Bred Sows - $260-330; Breeder Hogs - $135-195.

Top Stocker Heifers: 400 to 600 lbs. - 480 lbs. $1.17, Laverne McGee, Campbellford; 600 to 800 lbs. - 841 lbs. $.86-3/4, Heinz Mulausen, Corbyville.

Top Bob Calf: $202.50, Walter Koopmens, RR 4, Picton.

Top Calves: 150 to 400 lbs. - 275 lbs. $1.40, John Evans, Selby.

Top Cows: 1360 lbs. $.65-3/4, Stan Brooks, RR 1, Marmora.

Top Springer: $1040, Tom Freeman, Madoc.

Top Fresh Cow: $1050, Peter Kapteyn, RR 2, Colborne.

Top Bred Sow: $330, belonged to Grant Clarke, RR 1, Campbellford.

Top Boar: $195, belonged to Wheatcroft Farms, RR 7, Brighton.

Top Pigs: 35 pigs, avg. 88 lbs. $85, belonged to Heiko Schmachtel, RR 1, Grafton.

Top Veal Calf: 100 to 150 lbs. - 130 lbs. $1.76, Dennis McFadden, RR 2, Hastings.

Barn open every Monday until 10 p.m. Sale every Tuesday at 12 Noon.

OME TO THE MOVIES
ON CINEMA Campbellford 653-3390
ri., June 19 thru Wed., June 24 - 8 p.m.
ther's Day Matinee: Sun., June 21 - 2 p.m.
Ernest Goes to Camp
Distributed by BUENA VISTA PICTURES DISTRIBUTION
© 1987 TOUCHSTONE PICTURES Starring JIM VARNEY
$3.00 Sunday $2.50 Mon. Tues. Wed. 8 p.m.
Tues. Wed., June 16-17 'Raising Arizona'
Coming Soon! 'The Secret of My Success'
'ISHTAR' - 'ARISTOCATS' - 'PREDATOR'

BMW
TEST DRIVE TODAY!!
Sat., June 20th
at
Roy's Cycle World
Starting at 9:00 a.m.
Sign up today and reserve your time & model Bring a friend
Free coffee & donuts
ALL BMW ACCESORIES
20% OFF
Roy's Cycle World Ltd.
Hwy. 2 at Front Rd
Between Belleville & Trenton
Open: Mon. - Fri. till 9 p.m.
Wed. till 6 p.m.
Sat. till 4:30 p.m.
962-7231 or 962-1815

IT'S TIME
Time to deworm your whole herd at turnout with Banminth II* Dairy Cattle Dewormer pellets!
Get the most out of your herd with Banminth II*.
(1) No Milk Withdrawal!
(2) Economical!
(3) Convenient!
*Trademark/Authorized user

Madoc The Review

Vol. 110 No. 25 Wednesday, June 24, 1987

Second Class Mail Registration No. ... 35¢

Check the expiration date on your address label. We are no longer mailing renewal notices.

Pigden Motor Sales Ltd.
161 Russell St., Box 280
Madoc, Ont. K0K 2K0
CHRYSLER DEALER SINCE 1934
613-473-4221

Square Dancing on the World

doc. It's hard to beat a ny, warm early summer's ening, but it happened last ursday evening at the Publ School in Madoc.

Students from Kindergarten grade eight took part in a yful evening of square danc g on the new map of the rld.

The evening got under way th the ringing of the Peace ell, not to signify a moment's ought or prayer for peace, t to announce the start of a yous event.

Principal John Murphy did e calling for the square ancers, and even when rhym g off the calls, had a smile om ear to ear. The students were smiling and thoroughly enjoying themselves throughout the dances, and so were the moms and dads, aunts and uncles, grandma's and grandpa's and all the rest of the crowd which must have totalled over three hundred.

There were no formalities attached to the evening's activities but from time to time, John Murphy made comments on the possible use of the map. In fact he likened it to the old Village Square and said that he hope that this map site would become our village square.

In this context, the square dancing seemed most appropiate in that it kept alive memories of our heritage when such dances were very much a part of village life.

It should be noted that the creation of this map has already provided positive reactions amongst the students, and added to the total learning experience of school life.

One young lad from grade one class is reported to have announced that he was going to jump from South America to South Africa. He did just that, and John Murphy congratulating him on his jump asked the young lad, "Do you know the name of the ocean you just jumped over?" The grade one student did. Do you?

$2000 Fine !

Madoc. Kjeld Schultz-Nielson a variety store owner in Bancroft and a former businessman in Madoc, was fined $2000 in Bancroft last week for failing to file a 1984 Tax Return.

Bruce Ripley, a Public Affairs Officer for Canada Revenue - Taxation, told the Review, "Nielson, who is 54, pleaded guilty to the charge in January and was sentenced on June 17 in the Bancroft Court. Judge Collins set the fine at $2000 and gave Nielson 90 days to pay. This is a fairly stiff fine for such an offence, but the taxpayer has a long history of delinquency in filing tax returns." He added "Nielson has agreed to file the return within two months."

The Public Affairs Office of Canada Revenue - Taxation, makes a practice of releasing this type of information to newspapers in order to increase the awareness of penalties that may be incurred for non-compliance of the Tax Act regulations.

"It might jog the memories of some taxpayers who are tardy in meeting the filing regulations," said Ripley.

Stiffer Penalties

Finance Minister Michael Wilson indicated in his Tax Reform package that the government plans a crackdown on anyone dodging taxes or resorting to artificial loopholes.

The proposed reforms are designed primarily to eliminate some of the questionable means used by individuals and corporations to depress their incomes and thus their tax liability.

Stiffer penalties are expected to be enforced on a wide range of violations.

Trapped

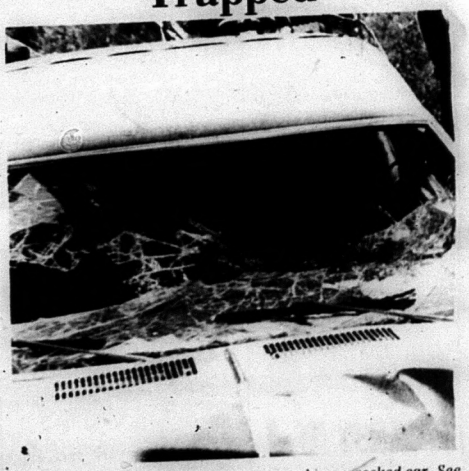

This man looks to be in pain while trapped in a wrecked car. See Fire Department on page 3.

New Complex Opened

Madoc Township. Last Saturday night saw the official opening of the impressive new Madoc Township municipal complex just south of Eldorado.

There were 276 chairs set out at long tables and all but a few of the seats were filled as the ceremonies got under way in air conditioned comfort.

The evening got under way with the platform dignitaries being piped into the hall by piper Teddi Coe. With Jean Bailey providing the music, Master of Ceremonies Grant Ketcheson lead the way in the sing ing of "O Canada." He then introduced the municipal council, Reeve John Irwin, Deputy Reeve Harold Harris, Councillors Gerald Reid, Jack Howard and Robert Sager.

Reeve Irwin welcomed the assembly and commented on the amount of hard work that the council and staff of the township had put into bringing this complex to fruition. He introduced Clerk/Treasurer Bill Lebow, and his assistant Lida Danford, Tom Bruce and the road crew and asked that they stand and be acknowledged by the audience.

A musical interlude by the "Just Friends" singing group of Don Bailey, Lorne Hagerman, Bob McNeil and John Beer accompanied by Jean Bailey, provided inspirational overtones to the evening.

Warden Jack Hattin brought greetings from the County and complimented council on a job well done.

MPP Jim Pollock added his congratulations and commented on the modern building and equipment in the offices. He said he was delighted to see that council was

Cont'd on page 3

Madoc Break-ins

Madoc. In the early hours of June 19th. several premises in and around the business core of the village were broken into.

Madoc Cash and Carry, Don's Photography, The Co-operators, Madoc Bowl, Madoc Public School and the Free Methodist Church were all victims of what seems to be related incidents.

A sum of money missing from the public school seems to be the only thing taken. Many other valuable items were left untouched, giving the impression that cash was the main target of the perpetrator(s).

A unknown amount of property damage was caused during this event, much of which appears to be wilful vandalism, with damage to walls, rifled desks and the counter in the Madoc Bowl being ransacked.

Const. D. Creelman is the investigating officer in this occurrence.

Madoc The Review

Published every Wednesday by Cembal Publications (1981) Ltd.

JOSEPH CEMBAL, President
ROSS LEES, Managing Editor
GEORGE WHITE, Editor

CHRIS MORASH, Adv. Rep.
JEAN ASSELSTINE, Office
PAULINE HARRIS, Office

MADOC REVIEW OFFICE - 74 Durham St. S., Madoc Ont. K0K 2K0
Phone 613-473-4476 or 473-2546
Office Hours - Monday - Friday, 9 a.m. - 5 p.m.
HEAD OFFICE - 3 McGill St., Marmora, Ont. K0K 2M0
Phone 613-472-2431

Subscription Rates - $15.00 per year payable in advance, anywhere in Canada. $35.00 per year in advance in the U.S.A. and in any other country. Both old and new address should be given when change of address is requested.
All property, including copyright in layout and composition of news, photographs and advertisements produced by employees of The Madoc Review shall be vested in and be the property of the newspaper. None of the aforementioned items or any part thereof may be reproduced without the prior written consent of the publisher.

25th. Anniversary

Madoc. David and Wanda Franks, of Madoc celebrated their twenty-fifth Wedding Anniversary on June the sixteenth.

Family and friends extend their congratulations and best wishes for the future. Happy Anniversary!

Wonderland Trip

Madoc. Big Brothers and Big Sisters of Centre Hastdings are once again sponsoring a trip to Canada's Wonderland.

This day trip has proved to be quite popular in the past few years, and the Big Brother organization has managed to ***keep the price at the $25 level.***

That price includes your bus fare, entrance into Wonderland; all attractions, rides and free shows. it does not include the cost of meals or snacks.

Bus pick-up is at the Madoc I.G.A. at 7 am., or Tweed I.G.A. at 7.30 am., on Sunday July 19th. Tickets must be paid for by July 12th.

Call Sharon at 478-2293 (day time only) or the Big Brother office at 473-4247 for more information or bookings.

CHURCHES

MADOC PENTECOSTAL CHURCH
Pastor Rev. J.A. McEwen
Sunday Service
10 a.m. Sunday School
11 a.m. Worship Service
7 p.m. Evangelistic Rally. You are welcome.

MADOC WESLEYAN & FREE METHODIST
Sunday School 10 a.m.
Morning Worship 11 a.m.
7 p.m. Family Fellowship Hour
Wed. 7:30 p.m.
Prayer & Bible Study

ST. PETER'S PRESBYTERIAN CHURCH, MADOC
Rev. George Beals
473-2091
Sunday Service 11 a.m.
Sunday School during service.
You are invited to attend.

UNITED CHURCH OF CANADA
Rev. Annette Reinhardt
Bethesda - 9:30 a.m.
Trinity - 11 a.m.
Worship - Sermon & Classes
Evefyone welcome
1833-1986

MADOC BAPTIST CHURCH
Sunday School 10 a.m.
Worship Service 11 a.m.
Bible Study & Prayer
Wed. 7:30 p.m.
Pastor - Rev. Don McEwen
Assoc. Pastor - Les Clemens
473-2696 or 472-3592

ANGLICAN PARISH OF MADOC
Rev. James B. Clark
St. Bartholomew, Bannockburn
Sunday Servies 9:30 a.m.
St. John's, Madoc
Sunday Mornings 11:00 a.m.
Praise and Prayer, 2nd and 4th Sundays at 7:30 p.m.
473-4217

Letter to the editor

Peace Park Poetry Contest

The Lester B. Pearson Peace Park is iviting poets to contribute a poem on any aspect of peace to the 14th annual poetry contest held by the Peace Park.

There is no entry fee or cash award, but it is considered an honour to have the winning poem selected and read at the annual Peace Park Memorial Service on the 3rd weekend of July of each year. A $25 to $100 honourarium is provided for travel expenses.

The winning poem is usually published in the local newspapers. Entries should be sent to Roy Cadwell, M.A, Chairman, Lester B. Pearson Peace Park, Tweed, Ontario, K0K 3J0 with a stamped addressed envelope for reply.

Poems not accepted one year are kept for possible selection in subsequent years and are not returned.

Priscilla Cadwell, Director,
Publicity
Peace Park,
Tweed, Ontario.

Operation Break

Open House

Madoc. Operation Break invites you to an Open House on June 28th at their location on Highway 7 on the Black River.

As reported earlier this year, Operation Break is a nonprofit organization based in Ottawa, that was formed to provide low-income families with the opportûnity to "take a break" for a week's holiday in the country.

Joyce Wagland, the co-ordinator for the organization was in Madoc last week to settle a few things prior to the opening and reported that they will be looking for students to help out in the summer. "We have been successful in obtaining a Challenge '87 grant for three students for the summer. These students will work with pre-schoolers in organizing recreational activities and so on." said Joyce.

Students interested in these positions should apply to Canada Employment in Belleville at 966-5856 asking for Mary Ann.

People taking part in these holidays, will find themselves helping get the building into shape. Right now it's a 15 bedroom house (the old IAM centre) with little or no furnishings. They have about 21 queen sized mattresses, 10 single size mattresses, dishes and cutlery for about 15 people and bedding for about 15 beds.

Operation Break has worked very hard at fundraising in Ottawa to bring this dream to fruition and are planning on even more fundraising to keep it going and get it furnished.

They are not making an appeal in this area, but it might be an idea to keep in mind if you have household effects that you want to dispose of.

Take the short trip along the highway on June 28th between 2 and 5 p.m., and say hello to our new neighbours.

The Ottawa based co-ordinator of Operation Break, Joyce Wagland, will be on hand at the Open House to answer questions and explain their program.

Duane Lambert, Linda Grey, and Nicole Olsansky of the Centre Hastings Adult Day School, Duane and Nicole were hired under Student Summer Employment Programs, (Challenge '87 and Experience '87.) Duane is going to McGill in September and Nicole will be returning to CHSS for grade 13 studies. Linda Grey, a resident of Madoc, is the newly hired course conductor. Until recently, Linda was involved in adult education in Bancroft.

PROFESSIONAL CARDS

John W. Bailey
Lawyer
P.O. Box 670
Madoc, Ont., K0K 2K0
613-473-2802
473-2851

RESERVE YOUR SPACE
FOR ONLY
$20.00 A MONTH

HEADLEY'S DRIVING SCHOOL
Ontario Safety League Trained Instructor
P.O. Box 233
Coe Hill, Ont.
K0L 1P0
Ron Headley
613-337-5877
1-800-267-2808

McDougall
Lorne McDougall Insurance Brokers Ltd.
(formerly Frank Downey Ins.)
38 St. Lawrence St. W.,
Madoc, Ontario
Beverley Heagle, Branch Manager
473-2300
All types of Insurance including "Life"

MADOC VETERINARY OFFICE
76 Durham Street, South
473-4725
APPOINTMENT HOURS
Tues. & Thurs. 2:00 to 6:00 p.m.
Out of Hours and Emergencies
705-653-2750

GERALD YOUNG
Auctioneer
Certified
473-4944

Canada Day Celebrations

Ivanhoe. "Nightlites '87" a Fireworks Extravaganza in Celebration of Canada Day.

That's how an evening of fun and celebration is billed for Ivanhoe's Canada Day event, July 1st.

Paul McKinley, operator of Ivanhoe Cheese, is an unabashed supporter of Canada, and came up with the idea of a firework display to celebrate, not only Canada Day, but the fact that Ivanhoe Cheese Inc. marks it's 117th anniversary on July 1st.

"We approached the Huntingdon Township Recreation Committee with the offer to stage the fireworks display in conjunction with any other project they had lined up for Canada Day, and the event grew from there." said Paul.

"We are one of the largest employers in the community," he went on, "and we felt that we'd like to take part in the community celebration."

Fireworks and Canada seem to be synonymous to Paul who recalled fond memories of watching Canada Fireworks displays as a youngster with his parents and grandparents, and it's doubtful that a young Paul McKinley ever conceived of hosting a $3000 pyrotechnics extravaganza.

What an evening it's going to be! The Township Council has voted a sum of money to bring the Stirling Citizens Band to Ivanhoe, a Canada Day Baseball challenge between "Madoc Cuties" and "Ivanhoe Cuties" is scheduled along with The Great Canadian Mutt Contest, two Mounties in their scarlet dress uniforms and a large Canadian flag that has flown over 32 countries.

That's not all. There's, balloons, flags, popcorn, Kiddie train rides, hamburgers and hotdogs at 99 cents each, between 6 pm and 9 pm.

At 9:30 the fireworks begin. These will be in a field abutting the baseball diamond and will be set off by a licenced handler. Spectators will be accommodated in the fenced off ball diamond area for safety reasons.

Ivanhoe Cheese Inc. on the occasion of it's 117th anniversary and in conjunction with the Huntingdon Township Recreation Committee, invites you, your family and friends to "Nightlites '87".

Fire Department Training Session

Capt. Larry Carswell of the Madoc Fire Department (1st on the right facing the camera) conducted a busy training session on motor vehicle accident rescue.

Madoc. The Madoc Fire Department held a training session last Tuesday evening which included members from Huntingdon, Madoc Township and Marmora fire departments.

The session concentrated on motor vehicle rescue techniques on a simulated three car crash, using the "Jaws of Life," and the use of air bags to raise a vehicle to release victims trapped underneath.

With a force of 16 tons per square inch, the jaws forced car doors open, cut through windshield and roof supports with the greatest of ease. Even though this was a practice session and the equipment handlers were being given instructions, it seemed to take no time at all for the roof of one vehicle to be cut and peeled back like a sardine can.

One volunteer crawled into the drivers seat of one wreck and feigned injury. Ambulance attendants Don Bailey and Mike Genereaux were at the scene and assessed the "injuries". They then gave instructions to the firemen as to how the "injured" man had to be handled in order that his injuries were not aggravated.

This particular phase of the exercise, under the supervision of Capt. Larry Carswell, underlined the fact that it was not just a simple matter of popping off a door or slicing through a roof, but one of some complexity.

In this case, the rescuers had to be aware of the fact that the chassis was broken, there was no motor or frame part to hook chains onto, in order to be able to use the "Jaws" to pull the steering wheel away from the victims stomach or chest. They had to use air bags to raise the vehicle in order to put chains underneath and attach them to the back axle. The air bags were then deflated and the pull could begin.

Meanwhile, the fireman had to make sure that their operations were not causing the victim any more pain or injury.

Although it was only a training exercise, there was a certain tension and realism involved that seemed to make the fireman put forth their best efforts.

Resue operations are a normal part of any fire department activities and this exercise emphasized the many skills that these men have to develop to perform their life-saving duties.

Bell's Community Contribution

Madoc. Like any other business, Bell Canada pays realty and business taxes on the premises they occupy. What is less well known is that they also pay an additional tax based on gross receipts.

Total taxes paid to municipalities in the 473 calling area for 1986, amounted to $28,349.29. Realty and business taxes accounted for $2,673.74 and the balance represents the gross receipts tax.

This gross receipts tax levy represents five percent of all tlecommunications revenue derived from Bell operations in Ontario the previous year, and apportioned to each exchange based on the number of Bell owned telephones in use in the exchange.

The gross receipts tax allocated to each exchange is then paid out to each municipality in the calling area according to the number of 'phones in their area. There were 1,744 customers in the Madoc exchange at the end of 1986.

Bell employs 245 people in the Belleville area which covers 21 exhanges from Picton to Bancroft and Denbigh and from Brighton to Belleville. The annual payroll for the Belleville District is $7.6 million.

In addition to this payroll and other costs, Bell spent $892,000 in the 473 calling area in 1986 to maintain and upgrade telephone service.

Student Employment

Susan Cowie and Keith McDonnell.

Madoc. Student Placement Officers Susan Cowie and Keith McDonell were making the rounds in Madoc last Wednesday. They were calling on all businesses in the area to explain the availability of students looking for summer employment through the Canada Employment Centre for Student.

"Students are available for one day, a week, a month or the whole summer," said Keith, "and it's not only for businesses. We have people available for work for people who need help with their garden, or housework, or any number of things."

If you can hire a student, call Keith or Susan at Belleville 966-5856.

Madoc Dr. Helped Tito

Madoc. A recently published book, "The Parachute Ward: A Canadian Surgeon's Adventures in Wartime Yugoslavia" is about Dr. Colin Dafoe of Madoc and his exploits with Tito's partisans in World War 11.

Written by author Brian Jeffrey Street and published by Lester and Orpen Denys the book is based on Dr. Dafoe's diaries from 1944 and details his work as a surgeon in makeshift operating theatres in forests and mountains.

Dr. Colin Dafoe, a relative of Dr. Allan Dafoe who delivered the Dionne quintuplets back in the thirties, survived his wartime experiences on to vanish mysteriously whilst on holiday with his wife in the late sixties.

Quote of the week

"A conference is just an admission that you want somebody to join you in your troubles."
- Will Rogers

Madoc Township Complex Open

Cont'd from page 1

keeping abreast of times.

MP Bill Vankoughnet commented on the fact that he represented some 41 municipalities to the federal level, and that it was nice to see such progress as demonstrated at Madoc Township. Saying that building for the future was important he said "It's a great tribute to everyone to see this building come into being."

Hugh O'Neil, Minister of Industry and Trade for the Province extended the regrets of John Eakins, Minister of Tourism and Recreation for his inability to be on hand for the occasion. In a brief speech he congratulated the township on it's new building and said that such a facility makes it possible for a lot more people to take part in recreational events within the township. "It will, I'm sure, become the heart of Madoc Township." he said.

After a well prepared thank-you speech to Hugh O'Neil by Helen Boyle, the cake cutting ceremony to officially open the hall got under way.

The Reverend Jeff de Jonge dedicated the building asking the Lord's blessing and guidance on all who work in the building for the community, and on the community members who will be making use of the facilities.

Then, to a hushed audience, Don Bailey performed a solo rendition of "Bless this House O Lord we pray." A very fitting conclusion to the ceremonies.

Grant Ketcheson then announced a break for refreshments and time for a social gathering of neighbours and friends who would not be staying on for the dance.

Earlier in the evening when outlining the program, Grant had announced that the band "Country Pride" would be providing the music for the dance. Noting that the dance was free (and in reference to the fact that the invitations were sent out with this year's tax bill) he went on "This is a special occasion. Don't expect an invitation to a free dance with your next year's tax bill."

Congratulations on your Official Grand Opening

Congratulations on your official opening!

SAM DANFORD & SONS LTD.

CONSTRUCTION AND EQUIPMENT RENTALS

P.O. Box 749, Madoc

473-2468

Congratulations to Madoc Township

PEACOCK DRYWALL

962-5344

• Drywall

• Acoustic Ceilings

Congratulations on your Official

GRAND OPENING

We are pleased to have been selected to provide you with all your plumbing, heating and air conditioning needs.

Ted Hailstone & Son

PLUMBING & HEATING

Commercial/Residential Contracting

80 Durham St., South
P.O. Box 115
Madoc

Res./Bus.
473-4152

Congratulations to Madoc Township

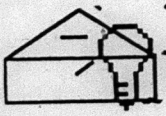

Stewart

THE ELECTRIC CO.

DON STEWART

395-2927

Stirling

- COMMERCIAL -
- RESIDENTIAL -
- FARM - INDUSTRIAL

Congratulations on your

Official Opening!!

We are pleased to have been chosen to supply the White Westinghouse Appliances for your facility.

Pro Hardware

Hawley Hardware Ltd.

59 Durham Street South
Madoc 473-2332

We are pleased to have installed the roofing and sheet metal flashings

Quinte ROOFING LTD.

BELLEVILLE, ONTARIO

ROOFING - SHEET METAL
WATERPROOFING - CONTRACTORS

95 College St. W.
Belleville, Ont.

968-5716

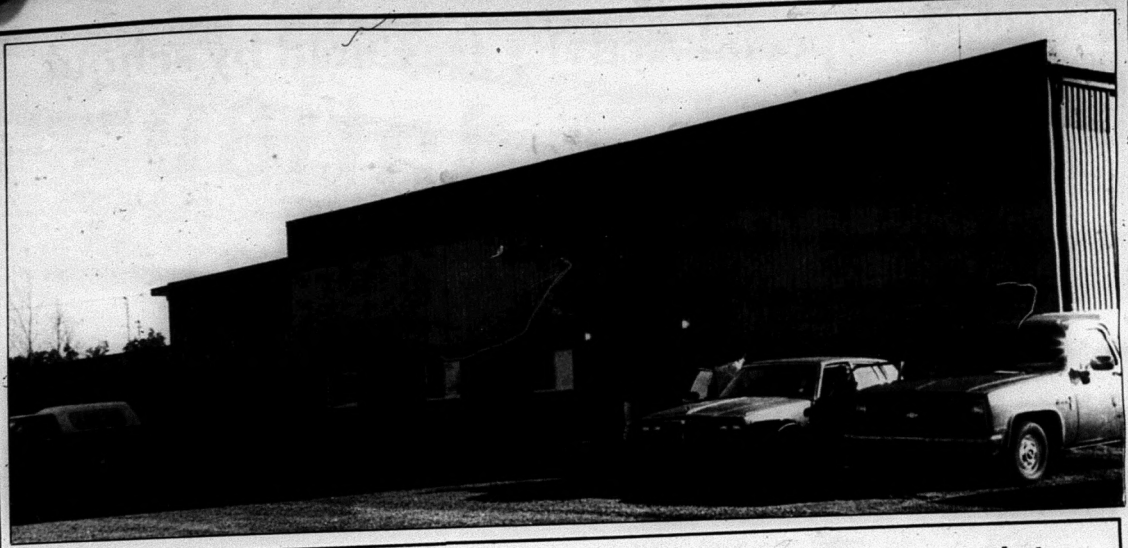

Congratulations to Madoc Township

Wieger De Jong Construction Ltd.

287 Church Street Stirling, Ontario

395-2308

Congratulations to Madoc Township

"the floor covering carpet people"

TILE
CARPET
CERAMICS

Stradwick's

MEMBER OF
The FLOOR CONNECTION

139 NORTH FRONT

962-9591

VISA

Congratulations Madoc
from

Spada Tile

83 College Street West
Belleville

968-7435

We are pleased to be chosen as the Masonry Contractor

Burghgraef Masonry Ltd.

Charlie Burghgraef

R.R. 4,
Belleville, Ontario

962-6087

Congratulations to Madoc Township

Madoc The Review

473-4476

YOU CAN DO IT

HOME WIRING CENTRE
We have a complete stock of wiring materials, economically priced.

WE CAN DO IT FOR YOU
We have a staff of fully qualified Electricians and offer you prompt service.

WE CAN DO IT TOGETHER
A Finkle Electrician can work with You to complete your wiring project and help you save.

Finkle
The Electric People
334 Pinnacle St., Belleville
613-962-5331
Free Parking
OPEN THURS. & FRI. NIGHTS
ALL DAY SAT.

Special Activity Day held by school

A special brand of students were on hand at the Stirling Senior School last Thursday to take part in a special activity day.

For the first time the Senior School was hosting a "Special Activity Day" for handicapped students.

The "Special Activity Day" saw handicapped students from various schools in Centre and South Hastings take part in a day-long program that included a variety of activities.

The event was organized by Senior School teacher Margaret Hall with the assistance of fellow teacher Marilyn Allenby and two Grade Six students, Doug Harding and Matthew Menzies. Taking part in the "Special Activity Day" as helpers were the students of Marilyn Allenby's Grade Seven class.

During a programme that continued through much of the day, the students participated in a number of specially-designed activities including checkers games, musical dots, a TV programme identification contest and a sponge throw.

In a end-of-meet ceremony the students of Marilyn Allenby's class came forth and distributed first, second and third place ribbons to the participants.

In addition Mr. Palmateer presented each participant with their own First Place ribbon, remarking that "This has been our first event and you all have been winners."

As a mark of gratitude to the Stirling Senior School for hosting the "Special Activity Day", two participants, Jeremy and Joshua Davis, of Belleville, presented Mr. Palmateer with a banner that thanked Stirling.

The June 18th event was the first time that the Senior School had hosted an activity day of it's kind, Senior Sch Principal Elwood Palmat said, and he felt that wha termed "a learning day" certainly been a success. gave all of the credit for day's success to Marga Hall, who initiated the i Marilyn Allenby and students Doug and Matthew

Mr. Palmateer said t ideally the event would be h several times a year and t the location would be rotate different schools in the H ings system.

Ivanhoe WI News

Mrs. Dan Cooke opened her home for the last meeting for the summer.

The President Mrs. Russell Sills opened the meeting with a poem "When my Grandmother went to School", followed by the Ode and Mary Stewart Collect.

The Roll Call was answered by everyone, giving a dairy product they had for breakfast. Minutes of the last meeting were read and business dealt with.

It was moved by Olive Cooke and seconded by Retta Marriott that we buy 2 handbooks, one for the President and Secretary.

It was moved by Margaret Haggerty and seconded by Ephis Millar that all bills be paid. Ephis Millar gave a report of the "District Annual." The collection was gathered and the remainder of the meeting was turned over to Retta Marriott and she opened with a reading entitled "Wanting a Perfect Farm Wife."

We had for our guest speaker Mary Beth Burkett the dairy princess for Hastings County and her mother and she demonstrated three different dairy dishes. 1. The Salmon Party Log. 2. Sweet and Sour Meat Balls. 3. The Dil Dip after which we all had a chance to taste them which were very good.

Evelyn thanked Beth for her work and presented her with a gift. The President gave a reading entitled the "Farmer" and the meeting closed by all repeating the Institute Grace.

Historical Society prizes

The Stirling Historical Society presented a variety of prizes at their "Meet Me At the Station" fund-raiser, held at the historic CN Station on Saturday, June 13th.

Two door prizes were offered and the lucky winners were both from the Frankford area. The winners of a copy each of the popular book "The Old Kingston Road" were Lillian Jones, of RR3 Frankford, and Doris Smith, of Frankford.

The Historical Society also promoted a children's Colouring Contest. Copies of a picture of the CN Station were distributed to the three Stir schools prior to the week fund-raiser and the stud were asked to colour them hand them in.

The following students prizes for their colour efforts: Michael Magee, M sa Hayward, Beth Bos Shirley Rodgers, Jeff Li foot, Jason Solmes, Cl Moorcroft and Beth Miller.

Each of the students wo children's book. The bo were awarded according to age of the recipient.

The prizes can be picked at the Stirling Natural F store, on North Street.

Walk in • Fly in • Drive in

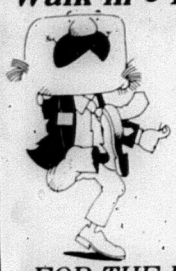

"BUT GET IN TO BERT JONES OF MADOC"
FOR THE BEST IN COUNTRY
Wheelin' and Dealin'
GM Bert Jones MADOC
Low Country Overhead Means Low, Low Prices!
Open Monday - Friday 'till 8 p.m.
Saturday 'till 5 p.m.
★ 613-473-4273 ★

ATTENTION LOT OWNERS
Heritage HOMES
SOLD & INSTALLED BY R.M. SWAN CONSTRUCTION LTD.
35 MODELS AVAILABLE

Custom Designing Available
Custom designing available to suit your functional and financial needs.
Guaranteed price.
Guaranteed delivery dates.
New home construction is our main business.
Full range of options.
Kiln dried lumber to prevent warping and twisting.
Heritage Homes are built indoors under climate controlled conditions.
Optimum energy efficiency with R23 walls and R44 ceilings.
High quality Dutch Kitchens & Windows are standard.
Heritage Homes have the New Home Warranty Certification Program.
On Your Foundation From $25,000 for a 2 Bedroom Cottage to $60,000 for a 4 Bedroom Home
TALK TO THE EXPERTS FIRST
8 a.m. to 8 p.m.
Heritage HOMES
By R.M. Swan Construction Ltd.
R.R. # 4, Stirling 613 395-2723
Early dates for delivery still available.
Foundations & Services available on request.

Environment

It's up to all of us!

ENJOY
YOUR COUNTRY HOME OR COTTAGE
Don't waste your valuable leisure time working around the cottage.
• Lawn Cutting
• Garden Care
• Painting
• Repairs
• Tree Trimming.
Call the
COUNTRY HOUSE COTTAGE
Maintenance Service
Reasonable Price & Free Estimates
Call Doug 613-472-2764
Call Paul 613-472-3486

CORRECTION

Deal No. 325
SUMMER CELEBRATION
Page 3
Garden and Rose Dust, # 59-3800
Copy reads: 500 g
This is incorrect.
Should read: 275 g
CANADIAN TIRE
CANADIAN TIRE MADOC
37 Durham Street
Madoc

ATTENTION FISHERMA

Lingham Lake
The walking trail to Black River at the no east end of Lingham Lake is closed to
ALL MOTORIZED VEHICL
This is in effect to preserve the remote quality bass fishing on Lingham Lake.
Please direct any inquires to the Dis Manager, Tweed at 478-2330.
Ontario
Ministry of Natural Resources
Hon. Vincent G. K Minister
Mary Mogford Deputy Minister

OPP report

GENERAL OCCURRENCES
YOUTHS CHARGED

Two area youths were charged with a number of offences as a result of two recent break and enters on the Second Concession of Huntingdon Township.

Sean Calvert, 18 years, of RR 1, Thomasburg, was charged with Break and Enter (2 counts), and Fraud, as well as uttering a forged document. A second youth, a young offender, who's identity cannot be released under the Young Offenders Act, was charged with two counts of Break and Enter, two counts of Forgery, 2 counts of Fraud and two counts of Uttering a Forged Document.

Approximately $12,000 worth of property was stolen from two separate premises. Among the property stolen was a 1978 Jeep, which has since been recovered. Police received information from the public which assisted in the investigation of these matters.

THEFT OF CAMERA

On June 16, 1987, Doug Guay of Belleville had a camera and related equipment stolen from his car while it was parked at the Marmora Mine lookout.

Guay went for a walk, and when he returned his car window was smashed and the property was missing.

ACCIDENTS

On Saturday, June 13, 1987, at approximately 2 a.m., Kenneth Lacroix of Belleville rolled his Buick on 6th Concession of Hungerford Township. Lacroix and a passenger, Steven Verven of Tweed, were taken to Belleville hospital for treatment. Verven was released. Lacroix has been transferred to Kingston General Hospital.

The vehicle was a total write-off and Madoc OPP are continuing their investigation.

On Saturday, June 20, 1987, at Highway 62 Weslemekoon, a VW being driven by Mirian Darchur of Brampton rolled over several times. A passenger, Ian Adamson of Brampton, was thrown from the vehicle and sustained serious injuries. He is being treated at St. Joseph's Hospital in Peterborough.

The vehicle was a total write-off and the accident is currently under investigation by Constable D.W. Hill.

IN THE COURTS

On June 17, 1987, in Belleville Provincial Court, Maurice Critch of Marmora was sentenced to 14 days in jail and his licence was suspended for a period of two years on a charge of impaired driving.

On June 17, 1987, Calvin Andrews was found guilty of impaired driving (two counts). He was placed on probation for a period of three years, and his driver's licence was suspended for a total of six years.

On June 19, 1987, Henry E. Frances of RR 5, Marmora, Ontario, was sentenced to four months in jail for impaired care and control. He was also placed on probation for one year. It was Frances' fourth conviction for impaired operation.

New fishing regulations

New muskellunge angling regulations for 1987, designed to preserve Ontario's muskie population, will increase the minimum size limit for muskellunge by at least 11 centimetres (approximately 4 inches) depending on the fishing division, and reduce the catch limit to one fish, Natural Resources Minister Vincent Kerrio has announced.

The new regulations will protect Ontario's muskellunge population by ensuring that female muskies have a chance to spawn at least twice before being legally caught and kept.

Most waters in Ontario, including those in Divisions 7, 9, 10 and 29, on the Tweed District, have a new minimum size limit of 86 cm (34 inches). In addition the new minimum size limit is 102 cm. (40 inches) in Divisions 1, 2, 8, 11, 12, 16, 17 and certain waters in 22, and 23, but excluding the Niagara River, which will be 94 cm. (37 inches).

In addition to the new minimum size limits, the daily catch limit across the province will be set at one muskellunge. The possession limit, which is the number of fish allowed in an individual's possession at any one time will be set at two fish in all waters.

"While muskellunge season opens June 6, in some areas, and June 20, in others, these changes in our regulations will not come into effect until later in the angling season," the Minister noted.

"In the meantime, I encourage the public to conform to the spirit of our proposed regulations which are aimed at wise use of our muskellunge resources." He added that local district offices of the ministry would issue news releases as soon as the changes become law.

Mr. Kerrio said he was particularly pleased that major interest groups such as fish and game clubs, tourist associations and muskie anglers support the changes as essential to sound management of provincial muskellunge fisheries.

Smallmouth bass and largemouth bass spawn in May and June and are easy to find and very vulnerable. Pre-season bass angling by itself can be very harmful to bass fisheries.

Adult males guard the eggs and later, the schooling fry masses. If the guard is caught, even if released, the eggs and fry may become food for predator fish.

It is an offence to fish for, take or attempt to take fish during a closed season for that fish.

For further information, contact the District Manager of the Ministry of Natural Resources, Tweed.

Stirling ballhockey action

Middle game action saw Couperus Sidings go down to a 11-2 defeat before the Rawdondale Farms team. Brian Day picked up both goals for Couperus.

In the third and final slot of the evening, Brandt's Carpentry squeezed by Stirling Seed and Feed with a 3-2 victory. Dale Montgomery picked up two points for Brandt's and Gary McClinroy scored the other point. Doug Bush scored both of Stirling Seed and Feed's goals.

Cooney Farms has taken a commanding lead in points following last week's ball hockey action at the Stirling arena.

Cooney Farms leads the league with 11 points, followed by Stirling Feed and Seed with 9 points and Rawdondale Farms with 8 points.

The first matchup on the agenda saw Cooney Farms extend their record to 5-0-1 with a 10-1 blowout victory over Hastings County Meat Packers. Scoring for the Cooney team were Greg Fraser with four goals, Larry Saime with three goals, Mark Hall with two goals and Darrell Russet with one goal.

STIRLING BALL HOCKEY STATS

	W	L	T	GF	GA	PTS
Brandt's Carpentry	2	4	0	31	27	4
Couperus Sidings	0	6	0	18	45	0
Cooney Farms	5	0	1	31	16	11
Rawdondale Farms	4	2	0	44	24	8
Stirling Seed & Feed	4	1	1	32	25	9
Hasting County Meat Packers	2	3	1	23	42	5

STIRLING OLDTIMER'S BASEBALL LEAGUE

Official Standings as of June 21st

TEAMS	GAMES	WINS	LOSSES	TIES	POINTS
Arden Music	8	6	2	0	12
Clippers	8	3	5	0	6
Grills	7	2	4	1	5
K & G	7	4	3	0	8
Loshaw	8	2	5	1	5
Mitchells	8	5	3	0	10

LIGHTING SHOWROOM
• CRYSTAL CHANDELIERS
• MODERN KITCHEN FIXTURES
• VERSATILE TRACKLIGHTING
• OUTDOOR COLONIAL LANTERNS (Bright Brass or Black)
• READING LIGHTS FOR DESK, FLOOR OR WALL MOUNT
• BEDROOM READING LAMPS
WIRING SUPPLIES
Electricians on Staff To Advise You
The Electric People
OPEN THURS. & FRI. NIGHTS ALL DAY SAT.
Jinkle

SOUTHFORK FRUIT FARMS

U PICK STRAWBERRIES NOW!
395-2128
395-5374
8:00 a.m. to 8:00 p.m.
Weather & berries permitting
Your own containers
Monday thru Saturday
• Easy Picking
• Picnic Tables
• Clean Toilets
• Picnic Area
DIRECTIONS
Hwy. 14 north from Stirling to Conc. 5. Watch for signs to turn east at Conc. 5 go 1/2 mile

Dale Vader
The Best Used Car Centre is at
FRY FORD SALES
Where People Buy With Confidence!!!
The REASONS WHY...
• SUPER SELECTIONS OF CARS, TRUCKS VANS,
• FORDS, GM'S, CHRYSLERS, IMPORTS
• FULLEST WARRANTY PROGRAMS AVAILABLE
• COMPLETE FINANCE & INSURANCE DEPARTMENT
• THE BEST A-1 RECONDITIONED VEHICLES
• VOLUME PRICES
• SERVICE BACK-UP
HERE'S A SAMPLE OF OUR FINE SELECTION...
1984 Chrysler 5th Ave. loaded
1986 Tempo GA air, automatic, 4 cylinder, rec
1983 Buick Century V6, air, rosewood
FRY FORD SALES
321 N. FRONT ST. BELLEVILLE
962-9141

If cremation seems right...
So should a memorial for memories and the remains
Three cremation chambers
Memorials individually custom-crafted please inquire.
966-5154
Toll-free 1-800 267-0512
Campbell
Campbell-Craft

Prescriptions
Group Sales
Social Services
D.V.A.
Blue Cross
Accounts
JOHNSTON'S PHARMACY
Madoc
473-4112

Teddi Coe piped in the platform guests.

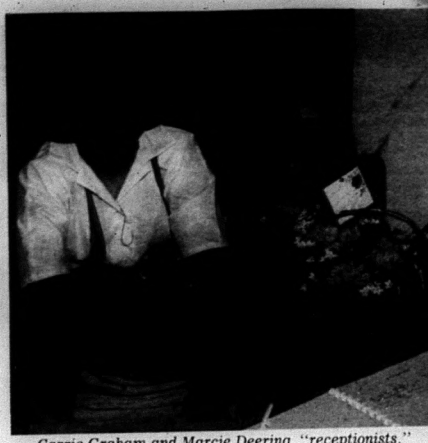

Carrie Graham and Marcie Deering, "receptionists."

M.P. Bill Vankoughnet presented Reeve John Irwin with a framed portrait of Her Majesty Queen Elizabeth

MPP Jim Pollock, Reeve John Irwin, Warden Jack Hatten, Minister of Industry and Trade, MPP Hugh O'Neil and MP Bill Vankoughnet participate in the cake cutting ceremony.

MPP Jim Pollock presents a plaque to Reeve Irwin from Q Park.

Dorothea Armstrong receives a corsage from V.P. Laurie Anderson as Sharon Crawford, along with some students, looks on.

Dorothea Armstrong Retires

Madoc. Dorothea Armstrong, probably for the first time in her career, admitted to a slight case of "Butterflies" before attending her retirement party.

"It would be nice if I had some of my girls with me when I get there," she confided to a family member. She got her wish and was positively beaming as she entered the beautifully decorated gym.

A member of the staff of Madoc Public School since 1964, Mrs. Armstrong was held in high esteem by staff and students alike.

Extracts from the recently published yearbook say it best, as the comments come from people who have worked along with Mrs. Armstrong and know just how much she has put into teaching.

"Mrs. Armstrong was always concerned about the 'whole' child. Equal opportunity was always provided for the students to grow socially and emotionally as well as academically.

Dorothea Armstrong will be remembered for her excellent teaching, her integrity, her compassion and generosity, her personal example, her fierce loyalty to her students and colleagues and for her efforts above and beyond the call of duty in counselling, remediating, coaching, yearbook production, graduation parties and supervising."

These remarks are from her co-workers and the following comment from a former student sums them up.

Said the student, "Mrs. Armstrong was not just a great teacher, she was a superstar."

Best wishes for an enjoyable retirement, Mrs. Armstrong.

New Minister

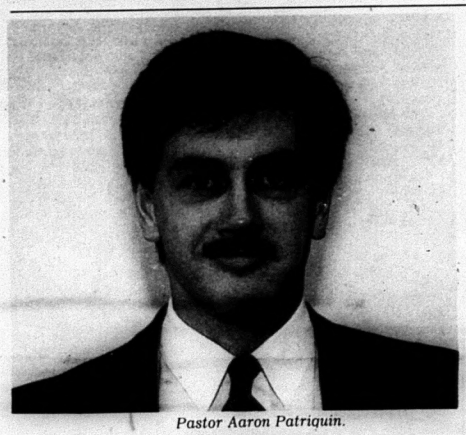

Pastor Aaron Patriquin.

Madoc. The Madoc Wesleyan and Free Methodist Church has a new Pastor.

Aaron Patriquin and his wife Pattie will be tending the ministry which was recently left vacant due to the unfortunate illness of Pastor Allen Lyle.

Pastor Patriquin noted that Pastor Lyle is recuperating slowly at a relative's home in the Picton area but it is unlikely that he will return due to a long term disability.

The Patriquin's come to Madoc from the Maritimes. Both graduated from the Bethany Bible College in Sussex, New Brunswick, Aaron with a B.A. in Religion and Pattie with a B.Sc. in Christian Relations.

While attending college, Pastor Patriquin worked as Director of Bus Ministries in the Inner City of New Brunswick. Part of his duties involved the organization of buses to bring some 200 children into Sunday School each week. The Inner City of New Brunswick, in common with many other cities, had it's share of low income and single parent families and,(although not spelled out by Pastor Patriquin,) it's attendant social problems.

Aaron says that he is "Delighted to be in Madoc. The people have been so friendly and helpful.

Welcome to Madoc, Pastor and Mrs. Patriquin.

Bonnie Lynne Wannamaker, daughter of Lloyed and Barb Wannamaker has been graduated by Mohawk College with a diploma in office administration, Bonnie attended Sheridan College and is a graduate of North Park Collegiate. Bonnie has accepted a position with Miller, Miller, Hospodar and Davies. Congratulations! Love Mom, Dad, Tracie, Darren and grandparents.

Helen & Emil Wannamaker
Madoc

Please give generously.
Canadian Cancer Society / Société canadienne du cancer

Dave Naulls watches as two of his racing models hit the ramp on his new racing track.

Hobby Shop Expands

Madoc. When Dave and Bev Naulls opened their hobby shop recently, they were primarily into model racing cars.

While this is still a major part of their business, they have expanded into other hobby items and added a new facet to the business.

Dave has built a race track alongside of his shop, and is now renting out cars and controllers. Said Dave, "A lot of people have expressed interest in these working models but are reluctant to purchase without having an opportunity to try them out." The rental aspect is not just for would be purchasers, but for anyone who'd like to try the sport. The figure eight track with it's ramps and gullies should satisfy beginners and experts alike.

"We are starting out small," said Dave, "and hoping to increase our business as time goes along." He is looking for items that are in demand but are hard to find locally. With catalogues from major suppliers on hand, B 'n D Hobbies can order in just about any hobby related product that you can think of. At present they have car models (the working kind) in stock, they hope to be able to get other types of models in their store. "We can get any model boat, plane or car delivered here in 2 - 3 days," said Dave.

They will also be carrying computer supplies and accessories sometime in the future. Dave is an avid member of the Kawartha Colour Computer club in Peterborough and plans on organizing a computer club in Madoc some-time in the fall.

A model car racing club is also a distinct possibility in the not too distant future. With the

Cont'd on page 10

Summerstage COMPANY
presents
An Evening of Comedy
GOD and PORCH
by Woodey Allen *by Jack Heifner*
June 19 - July 4 at 8:00 p.m.
PINNACLE PLAYHOUSE
256 Pinnacle St., Belleville
967-1442
We also offer children's plays

Learn to swim!

Red Cross Water Safety Programme - levels 1-8.
2 4-week sessions: June 29-July 24; July 27-August 21.
Lessons given at Campkin's Camp-Inn pool on the Quin-Mo-Lac Road.
Registration: Friday, June 26, 11 a.m.-2 p.m. at Madoc Public School.
$21.00 single; $55.00 family.
Please return last year's progress cards if possible.
Teaching Team: Krista Bancroft (473-2853); Karen Wiggins (473-4463); Jennifer Livingstone. Co-oprdinator: Kim Gaebel (473-2679).
Swim programme sponsored by Madoc Village, Madoc & Huntingdon Twps.
Enquire about Bronze Medallion, Adult Learn-to-Swim, Parent and Tot, Boating Safety, Aquasizes, and "The Great Race" classes.

Queensborough News

By Goldie Holmes

ueensboro. Mrs. Dale aukaas from Edmonton, lberta, visited her sister ndy McNeil on Saturday me 13th, they attended a' mily reunion at their parents me on Sunday, in orrisburg.

Mrs. Arthur Holmes accomnied Mrs. Myrtle Gates and iss Olive Ash to their cousin illiam Moore's funeral in eaver's Funeral Chapel in ampbellford on Saturday orning. Mr. Lynn Empev also attended.

Queensboro W.I. held their regular monthly meeting on Wednesday evening in the Recreation Centre. Miss Ruth James of Actinolite spoke about Block Parents. The theme of the evening was on Agriculture and the guest speaker was Mr. Chiperzak of Joywind Farm. He spoke on rare breeds of animals and conservation of them.

The funeral of the late Alice Canniff was held on Monday in McConnell Funeral Chapel in Madoc. Rev. John McEwen officiated. A number from here attended the funeral and also the visitation periods.

Mr. & Mrs. Merv. Lees went to Lockport, N.Y. last week end to the 50th anniversary of Norman and Vivian Bowers. The reception was held at the home of their son Brian Bowers on a large patio provided for the occasion.

The Orange Lodge members attended service here on Sunday at St. Andrew's United Church.

Mrs. Bernice Clarke spent several days in Toronto this week attending Rebekah Grand Lodge at the Royal York Hotel.

A number from here attended visitation and funeral for the late Edith Holmes in McConnell Funeral Chapel in Tweed this week. The funeral was on Wednesday.

After two score years, Goldie Holmes met a man who was her brother Reuben Ash's best pal during World War 11.

It was on Monday June 15th when Ted and Bea Browne of Kingston, and Etta Cockburn of Trenton visited her to get information re-their Storring Ancestors.

Goldie could'nt help them with that but when they found out her maiden name was Ash, Ted said he knew a Tom Ash and Reuben Ash during World War 11. He was Reuben's chum from 1939-1943 when Reuben was killed in Italy.

Goldie also has a thank you letter from Ted for a box she sent him, written in 1940.

SERVICE & TRADES

Harris Welding & Mechanical Service
Fully Equipped Mobel Welding Truck
Expert Equipment Repairs
Boilers - Bought & Sold
Reparied & Installed
Government approved 35 years
478-6823
24 Hour Emergency Service

KELLER POOLS
BULK LIQUID CHORINE
10 litres refillable containers $5.50
20 litres refillable containers $11.00
479 Dundas St. W., Belleville (613) 962-9547

NORTHEY PAINTING CONTRACTORS
(613) 473-4712
MADOC
RALPH NORTHEY

KEN'S AUTO SERVICES
PROPANE GENERAL REPAIR
• Conversion & Inspection • Car • Trucks • Buses • Etc.
RAD SERVICE
• Repair, Clean & Recore
24 Hour Towing!
• Safety Inspection • All Work Guranteed!
MADOC
1 Mile West on Seymour St.
473-2356

McNEIL SASH WORKS
CUSTOM SASH ANY STYLE
R.R. 2, Madoc
Bob McNeil
(613) 473-2607

Ron Treverton Plumbing & Heating Ltd.
Bathroom & Heating Installations
• Wood • Oil • Electric
• Wood-Add-On Furnaces
• Duro Pressure Systems
• Duro Water Conditioning
Madoc 473-2489

Burrell Bateman Bus Lines Ltd.
Buses for Charter & Leasing
27 Livingstone W
Madoc, Ont. 613-473-4392

JOHNSON LAWNBOY
Derry's Small Engines & Auto Repairs
93 Dingman Street
P.O. BOX 403
MADOC, ONTARIO
K0K 2K0
BOB DERRY 613—473—4267

TED HAILSTONE & SON
PLUMBING & HEATING
Wood Oil Electric
• Furnaces Installed • Bathroom Installation
• Jacuzzi & Duro Pumps
473-4152

ALLAN FRANKS Construction
Complete Septic Sytems
Sand - Gravel - Topsoil
ELDORADO, Ont.
473-4212

Pigden's Mechanical Ltd.
Residential - Commercial - Industrial
Electrical Contracting
117 Durham St. S., MADOC, Ont.
473-4203

EAVESTROUGHING
Custom Made 5 inch Seamless Aluminum
ALSO SPECIALIZING IN SOFFIT & FASCIA
• COMPETITIVE PRICES
• FREE ESTIMATES
NICK AHOLA
TWEED
478-6897

S.M. Supply Ltd.
Window & Door Specialists
WE REPRESENT 9 MANUFACTURERS
45 Pinnacle St. South 966-6455
In the Harbourview Plaza, Belleville

NICK H. VERHOEF INC.
ONTARIO LAND SURVEYORS
MARMORA (613) 472-2173
TWEED (613) 478-5452
CAMPBELLFORD (705) 653-2111.

LAND O' LAKES PEST CONTROL SERVICES
Industrial, Commercial, Residential
Free Estimates
Call 613-478-2165

Classic Lines
Furniture Refinishing and Restoration
Specializing in Antique Refinishing and Repairs
J. W. Bingham Res: 613 473-2359
45 Livingstone Ave. 613 473-4422
Madoc, Ont. K0K 2K0

Centre Hastings Gymnastic Club

Madoc. The Centre Hastings Gymnastics Club is alive and thriving in Madoc, Stirling and Tweed. All three areas ran Fall and Winters sessions in 1986-87 very successfully with a total enrollment of approximately 150 gymnasts for the year.

The Madoc branch offered a summer program in 1986, and we will offer this popular program again this summer.

Two separate sessions will be held at Madoc P.S. Gymn Mon., July 20 to Thurs., July 24 and Mon., Aug 10 - Thurs., Aug. 13.

For each session there will be kindergarten program (3-5 yrs. old approx.) from 1:00-2:00 p.m., and a Recreation Gymnastics Program (levels 1-6) from 2-4 p.m.

Head Coach for these summer programs will be Karen Wiggins.

Karen and one of our other coaches, Tish Francis, are off to Canadian Adventure Camp in Temagami this summer for an intensive one-week course to acquire their level 1 Gymnastics Coaching Certificate.

We are fortunate to be having two certified coaches in our community. Thanks girls!

To show our great appreciation to the Madoc P.S. and Hastings County School Board for the use of the gym and gymnastics equipment for our recreational programs over the past years, the Centre Hastings Gym Club has purchased a new mat (12'x6') to add to the inventory of Phys. Ed. equipment for Madoc P.S.

For information regarding registration, which we would like to have completed by July 15, please call Joan Wiggins at 473-4463.

Obituary

ALICE MAY CANIFF

Funeral services were held for Alice May Canniff of RR2 Madoc, on Monday June 15th, 1987 from the McConnell Funeral Home in Madoc.

Mrs. Canniff passed away suddenly at her home on Thursday June 11th., in her 61st year.

Born in Elzevir Township the daughter of the late Mr. and Mrs. William Wilson, she had been educated in that township and had been a housefwife during her adulthood.

She leaves to mourn, her husband Edward M. Canniff and children Darlene (Mrs. Richard Parks) of Queensborough and Daryl Canniff of Tweed as well as four grandchildren.

Surviving sisters are Miss Irene Wilson of RR1 Eldorado, Doris (Mrs. Albert Adams.) of Kitchener and Barbara (Mrs. Delmar Ramsay) of Marmora Ontario. She was predeceased by sister Mildred Mary Young of Peterborough.

Mrs. Canniff was a member of the Madoc Pentecostal Church and Pastor John McEwen officiated at the service followed by interment at Greenwood Cemetery.

Pall-bearers were Alfred Grayston, Charlie Hennessy, Stanley Parks, Paul Bosley, Merv Lees and Kenneth LeBarge, a nephew.

Bauder Family Re-union

Madoc. Are there any descendants of Nelson Bauder who lived at Verona in the last century in this area?

If so, you might like to know that there is to be a family reunion at the Lakeside pavillion in Tweed on Sunday July 19th.

At the last reunion in Northbrook three years ago, about 150 family members got together, but according to Wesley Newman, (a great grandson of Nelson Bauder) a few more members of the family have been discovered in the states.

He is hoping for a bigger and better turnout this year which will run from 11 am. to 5 pm. with a potluck lunch at noon.

Wes Newman can be reached at 613-478-6645.

Hobby Shop

Cont'd from page 9

track in place now at B 'n D, regular competitions can be held there as well as interclub competitions elsewhere. Unlike model airplanes, there's no muss and fuss with gasoline and oil. A rechargeable battery powers an electric motor as the cars purr around the track.

The track is situated on the south side of St. Lawrence West, right opposite Nickle Electric.

Library Survey

Madoc. Ene Reid, the Librarian at the public library is working on plans and programs to identify the wants and needs of library users.

"We would like to see an increase in the number of people using this facility," said Ene, "and to do that we need to know just what the public wants."

In the very near future, patrons at the library will be given a simple questionnaire and asked to fill it out. "It will be a very simple form," said Ene, " but we hope it will tell us what we can do to make the library more attractive, what we need to do with our book selection, what other services we could offer, whether we need an increase in our various programs and shows that we put on periodically and so on."

The library is there for everyone to enjoy, but economic and space limitations dictate the services offered. All small rural libraries face these problems and many of them try to offer services that will see wider use of the range of programs that can be tapped into.

Certainly the library is basically a place where you can go and borrow a book, but it can be a whole lot more than that. Inter-library services can provide a means where-by information from larger libraries can be made available right at your own library.

If you are not a regular user of the library because you feel that perhaps you won't be able to get what you are looking for, drop in and see Ene or her assistant Laurie Burnside. Tell them what you want or what you'd like to see happening with the library. They'll welcome your suggestions.

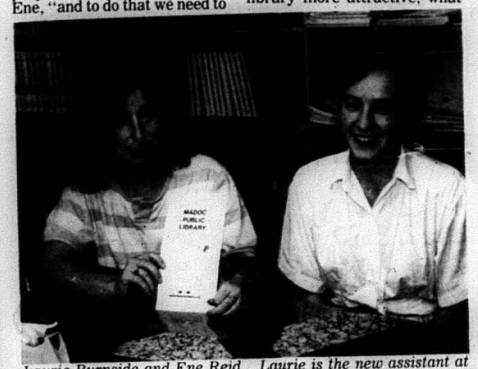

Laurie Burnside and Ene Reid. Laurie is the new assistant at the library and is seen here holding a proposed new book marker.She says she enjoys the work and is looking forward to working on new plans and programs.

Rachael Hill, Tara Baker, Angela Beer, Jeannie Curtis, Amanda Barry, and Kristal Paranuik make up the Grade 3 Drama Club at Madoc Township School. These Young Ladies developed a play from a fairy tale, and presented it on stage at two schools in Marmora, two schools in Tweed, Madoc Public School and of course their own school.

SERVICE SPECIAL

Lube, Oil & Filter most cars $16.95

Most Light Trucks $20.95

DOUG HUNTER

Ford - Mercury - Lincoln

FORD MERCURY LINCOLN

MADOC

RUSSELL ST. NORTH AT HWY. # 7 ACROSS FROM L.L.B.O.

(613) 473-4236

Your Choice

Unisex Hairstyling

Pre-Summer

Perm

Special

Our $50. per only

$44.00

Our 30. per only

$27.00

shampoo/cut/styled included

Remember, Wednesdays are SENIORS DAYS

$3.00 off perms
$2.00 off colours
$1.00 off cuts & sets

Appointment not always necessary!

Madoc 473-4996

Ministry of the Environment | Ministère de l'Environnement

Ontario

Project No. 3-0398

TENDERS FOR THE CONSTRUCTION OF IMPROVEMENT TO SANITARY SEWAGE WORKS for the VILLAGE OF DELORO

Tenders, sealed in the envelopes provided which shall be clearly marked as to contents, will be received on behalf of the Village of Deloro by the Contracts Officer, Ministry of the Environment, 11th Floor, 135 St. Clair Avenue West, Toronto, Ontario, M4V 1P5 until 3:00 p.m. Toronto time on

THURSDAY, JULY 9, 1987

for the construction of the works described below.

On the same day, commencing at 3:15 p.m. Toronto time, the tenders will be opened and read publicly by the Tender Committee in the Board Room, 2nd Floor, at the above-mentioned address.

The work consists generally of the supplying of materials, labour and equipment for, and the construction of

- excavation of existing tile field.
- construction of tile field underdrain systems (approximately 1650 m of 100 mm pipe)
- construction of tile field weeper systems (approximately 1472 m of 100 mm pipe)
- construction of precast concrete pumping chamber, forcemain, septic tanks, dosing chamber, distribution boxes and interconnecting pipework, including the overflow pipe from the existing septic tank to the outlet (approximately 70 m.)
- electrical power supply to the pump chamber from the existing community centre.
- final grading and landscaping of the site.

Since the work involved is the construction of a communal septic tank and underdrained filter bed, the tenderer must possess a Class 1 License as issued by the Ministry of the Environment under Ontario Regulation 374/81.

MINISTRY OF THE ENVIRONMENT

R.M. McLeod, QC
Deputy Minister

CONSULTING ENGINEER

Ainley and Associates Limited
15 Campbell Street
Belleville, Ontario
K8N 1S6

OWNER

Village of Deloro
P.O. Box 87
O'Brien Street
Marmora, ON
K0K 2C0

Mr. G. Nelson, Reeve

Ontario

NOTICE TO CREDITORS AND OTHERS

IN THE ESTATE OF
JANET "NETTIE" KATHLEEN TROTTER
Deceased

Creditors and all others having a claim against the Estate of Janet "Nettie" Kathleen Trotter, 91 St. Laurence St. E., Madoc, Ontario in the County of Hastings, who died on the 1st day of June, 1987, are required to file proof of same with the undersigned on or before the 31st day of July. After that date the said Executors will proceed to distribute the assets of the estate having regard only to the claims of which they shall then have notice.

Dated at Madoc, Ontario this 5th day of June 1987.

ELMER TROTTER &
LOIS HURLEY
Executors by their solicitor,
JOHN W. BAILEY
P.O. Box 670,
Madoc, Ont.
K0K 2K0
473-2802 or 473-2851

PICK-YOUR-OWN STRAWBERRIES AT

SPENCER GRANGE

TWEED

From Madoc, go south on Hwy. 62 to Quim-Mo-Lac Rd. and turn east 10 km. From Tweed, turn west at Gulf Station and go 4km.

OPEN 8 A.M. - 8 P.M. DAILY

WEATHER AND BERRIES PERMITTING

We measure by weight. Bring your own containers or buy them at the farm.

478-3815

Kathryn Marie Pelletier, daughter of Maurice Pelletier of Barrie and James and Carolyn Reid of Madoc, recently graduated from Sir Sandford Fleming College, Peterborough, with a diploma in Food Services Supervision.

Anglican Parish Picnic

by Eleanor Bruce

Madoc: The combined parishes of St. John's, Madoc, and St. Bartholomew's, Bannockburn, held an open-air church service at O'Hara's Mill on June 14.

Beautiful sunny weather greeted the 120 people who took part in the morning worship, which was enhanced by the participation of the children from St. John's Sunday School.

Three children were baptized during the service, which ended with the presentation of certificates and awards.

Those receiving awards for Excellent Attendance (missing no more than five Sundays all year) were the following children: Rob Bruce, Jeff and Vicki Wiggins, Scott, Kevin and Jennifer Gillespie, Matt Graham, Brian Whiteman, Angela and Johnathan Beer, Sam and Robbie Danford, Mary Ann Holmes, Chevy Jones, Elisa and Robert Burris, Sarah and Tricia Wannamaker, Adam Spatola, Jeremy and Corrie Allan, and Heather Carter.

Mrs. Sheila Traviss was thanked for her many years of service as Sunday School teacher at St. John's and was presented with a gift from her church family at Madoc before leaving for her new home at Mt. Forest.

Charles Embleton and Laura Traviss were presented with their Servers Crosses.

A potluck picnic lunch and social time was enjoyed by all. The races and relays, planned by the staff of St. John's Sunday School and assisted by St. John's Men's Club, followed.

The results of the races were as follows:

Running Races

Preschool, 4 and Under - 1st, Tricia Wannamaker; 2nd, Robbie Reynolds; 3rd, Stacey Roberts and Heather Carter.

5 and 6 - 1st, Chevy Jones; 2nd, Corrie Allan.

7 and 8 - 1st, Sam Danford; 2nd, Curtis Smith; 3rd, Jeremy Allan.

9 and 10 - 1st, Kevin Gillespie; 2nd, Angela Beer; 3rd, Mary Ann Holmes.

11 and 12 - 1st, Sara Parks; 2nd, Wendy Embleton; 3rd, Matthew Graham.

13 and 14 - 1st, Vicki Graham; 2nd, Jeff Wiggins; 3rd, Scott Gillespie.

Women - 1st, Karen Wiggins; 2nd, Karen Jones; 3rd, Denny Clark.

Men - 1st, Al Danford; 2nd, Charles Wannamaker; 3rd, Jack Reynolds.

Egg Throwing Contest

Kids - 1st Stephanie Traviss and Vicki Wiggins; 2nd, Matthew Graham and Rob Bruce; 3rd, Jennifer Gillespie and Elisa Burris.

Adults - 1st, Jill Wiggins and Velvet Embleton; 2nd - Laura Traviss and Karen Wiggins; 3rd - Wayne Roberts and Derek Traviss.

3 Legged Race

Kids - 1st, Scott and Kevin Gillespie; 2nd, Jeff Wiggins and Matthew Graham; 3rd, Sara Parks and Wendy Embleton.

Adults - 1st, Jack Reynolds and Mary Jo Wannamaker; 2nd, Ann Graham and Jill Wiggins; 3rd, Alan and Sharon Danford.

Wheelbarrow Race

1st - Matthew Graham and Jeff Wiggins; 2nd, Scott Gillespie and Kevin Gillespie; 3rd, Rob Danford and Rob Bruce.

Sack Race

Senior - 1st, Jeff Wiggins; 2nd, Vicki Wiggins; 3rd, Scott Gillespie.

Junior - 1st, Angela Beer; 2nd, Rob Danford; 3rd, Sam Danford.

Oldest person present - Wilf Raw; Youngest person present - Laura Carter.

Jar of Candy won by guessing the correct number, was won by Ernie Tremblay (121 candies).

Team relays were enjoyed by all the children present. This ended the Sunday School for the 1986-87 year.

The Sunday School teachers were thanked by their superintendent, Eleanor Bruce, for their work and effort, who was then thanked for her efforts by Rev. Jim Clark.

IGA ANNIVERSARY SALE

ASSORTED FLAVORS, REGULAR OR DIET Pepsi or 7UP WITH COUPON BELOW 6/1.99 750 ml. RET. BTLS. PLUS 60¢ DEPOSIT PER BTL. (UNIT COST 4.24¢ PER 100 ml.) FEATURE PRICE WITHOUT COUPON 6 FOR $2.79

ASSORTED COLORS, ATLANTIC Paper Towels LESS THAN 1/2 OUR REG. PRICE .79 2 ROLL PKG.

PARAMOUNT Pink Salmon SAVE .70 1.29 7.5-OZ. TIN

POWDERED Sunlight Laundry Detergent WITH COUPON BELOW 6.99 12 L BOX FEATURE PRICE WITHOUT COUPON $7.99

IGA Pure Apple Juice SAVE .50 .99 48-FL. OZ. TIN

Campbell's Tomato Soup SAVE .20 .39 10-FL. OZ. TIN

ASSORTED VARIETIES, MOIST-PLUS Monarch Cake or Icing Mixes LESS THAN 1/2 OUR REG. PRICE 3/.99 210 - 250 g POUCH MIX PKGS.

ASSORTED GRINDS OF SUMMIT OR TRADITION BLENDS Nabob Coffee SAVE UP TO 1.50 2.99 300 g VAC PAK PKG. ALSO AVAILABLE IN ASSORTED GRINDS OF DECAFFEINATED AT $3.89

PRODUCT OF U.S.A., CANADA NO. 1 GRADE Red or Green Seedless Grapes 2.18/kg .99 lb. SAVE 1.00 lb.

ASSORTED VARIETIES Allen's Fancy Apple Sauce 398 ml. 1.59
PLAIN OR WITH MUSHROOMS Prego Spaghetti Sauce 730 ml. 1.49
CREAM OF CHICKEN OR CHICKEN NOODLE Campbell's Chicken Soups 2/.99 10 ½ oz. TINS
FROZEN, MUSHROOM & CHEESE OR BEEF CHICKEN OR TURKEY Swanson Pot Pies 227 g PKG. .69
FROZEN, CHICKEN PARMIGIANA CHOPPED SIRLOIN BEEF TURKEY BREAST LASAGNA ROMANO OR TURKEY SCALLOPINE Le Menu Dinners 255-287 g PKG. 3.99

PROCESS CHEESE FOOD SINGLE THIN SLICES Black Diamond Cheese Slices SAVE 1.20 2.99 500 g PKG.
BRICK OR MOZZARELLA OR MILD, MEDIUM, OLD COLORED OR OLD WHITE Black Diamond Cheddar Cheese Sticks 225 g PKG. 1.99
100% PURE VEGETABLE OIL Imperial Soft Margarine 1 kg TUB 1.79
FROZEN, CONCENTRATED, SUN SQUEEZE Orange Juice 12-FL. OZ. TIN SAVE .20 .89

WHITE BATHROOM TISSUE New! Cottonelle 12-ROLL PKG. SAVE .50 3.99
CRANRASPBERRY OR CRANAPPLE DRINK OR Ocean Spray Cranberry Cocktail 1.89 L 2.59
REGULAR OR SPICY Mott's Clamato Juice 1 L BTL. 1.89
CONCORD OR WHITE Welch's Grape Juice 1 L BTL. 1.99
FROZEN, FANCY GRADE, COUNTRY STRAIGHT OR CRINKLE CUT Cavendish French Fries 1.76 kg POLY BAG 1.19

PRODUCT OF ONTARIO, CANADA NO. 1 GRADE Cabbage SAVE .30 EACH .59 EA.

PRODUCT OF U.S.A. CANADA NO. 1 GRADE California Red Plums 2.18/kg .99
PRODUCT OF U.S.A. CANADA NO. 1 GRADE California Peaches 2.18/kg .99
PRODUCT OF U.S.A. Avocadoes EA. .59
PRODUCT OF U.S.A. Bunch Carrots EA. .89
PRODUCT OF U.S.A. OR ONTARIO Green Onions 3 FOR .99
PRODUCT OF ONTARIO Bunch Radish 2 FOR .89

PRODUCT OF U.S.A. Sunkist Valencia Oranges SAVE 1.00 DOZ. SIZE 138's 1.49 DOZEN
PRODUCT OF ONTARIO, CANADA NO. 1 GRADE Zucchini Squash 1.52/kg .69
PRODUCT OF SPAIN Fresh Lemons 5 FOR .99
PRODUCT OF ONTARIO, CANADA FANCY GRADE Ida Red Apples 1.36 kg 3 lb. BAG 1.99
PRODUCT OF ONTARIO, JB BRAND Apple Cider 1.5 L BTL. 1.79
DECORATE YOUR HOME OR COTTAGE Assorted Tropical Plants 10 cm POT 1.39

CANADA GRADE A, YOUNG Fresh! Turkeys SAVE 1.05 lb. UNDER 11-lb. 1.29 lb. 2.84/kg

CUT FROM CANADA GRADE A BEEF Prime Rib Steaks SAVE 2.49 lb. 2.99 lb. 6.59/kg

Chuckwagon Days IGA Stock up for the B.B.Q. Season

Rib Eye Steaks	REG./T-BONE STEAKS	18.49	1.54 kg	
New York Steaks	REG./T-BONE STEAKS	18.59	2.18 kg	
Filet Mignon	REG./T-BONE STEAKS	23.49	1.96 kg	
Beef Burgers	REG./T-BONE HAMBURGER	5.29	.44 kg	
Jumbo Beef Steakettes	REG./T-BONE STEAKS	7.49	.62 kg	
Parmigiana Style Veal Cutlettes	REG./T-BONE CUTLETTES	11.99	1.00 kg	
Italian Style Veal Cutlettes	REG./T-BONE CUTLETTES	7.39	.62 kg	
Sheedy's Hot Dog Wieners	REG./T-BONE WIENERS	5.99	.13 kg	

F.W. FEARMAN'S, COOKED, BONE IN, WHOLE "HOCK, RIND & EXCESS FAT REMOVED" Smoked Hams SAVE .74 lb. 1.79 lb. 3.95/kg HALVES OR QUARTERS 4.39 kg, 1.99 lb.

Fresh! SHOULDER BUTT Boneless Pork Chops SAVE .75 lb. 1.99 lb. 4.39/kg

F.W. FEARMAN'S SWEET PICKLED BY THE PIECE Peameated Canadian Back Bacon SAVE 5.93/kg 2.69

SCHNEIDER'S, COOKED, CUT UP Fried Chicken SAVE 1.00 BOX 3.99

ASSORTED VARIETIES, 10 MINUTE Uncle Ben's Rice Mixes 1.19
KELLOGG'S BRAN FLAKES OR 250 g OR 425 g BOX KELLOGG'S CORN FLAKES OR 250 g OR 425 g BOX 2.69
STONE GROUND OR COUNTRY BRAN, 100% BRAN, GRAHAM OR WHEAT N' OATS WITH HONEY Canadiana Bread 675 g LOAF .99
ASSORTED VARIETIES Frito Lay Chips or Snacks 200 g PKG. 1.29
ASSORTED VARIETIES, SEMI-MOIST DOG FOOD Ken-L-Ration Burger 1.36 kg BOX 4.49
ASSORTED VARIETIES, LUXURY STYLE 9 Lives Cat Food 3 156 g TINS .99
POWDERED DISHWASHER DETERGENT Electrasol 1.8 kg BOX 3.99

CHERRY, LEMON, LIME, ORANGE, RASPBERRY OR STRAWBERRY Royal Jelly Powders SAVE .40 ON 2 4½ g PKGS. 5 FOR .99
SUPER CHUNK OR CREAMY Skippy Peanut Butter 750 g JAR 2.99
LIGHT OR REGULAR KRAFT SALAD DRESSING Miracle Whip 1 L BTL. 2.99
FRENCH, ZESTY ITALIAN, THOUSAND ISLAND, GOLDEN CAESAR, CATALINA OR CALORIE WISE ITALIAN, FRENCH OR THOUSAND ISLAND Kraft Liquid Salad Dressings 500 ml BTL. 2.39
25% BONUS PACK (200 g + 50 g EXTRA) Mother Parker's Instant Coffee 250 g JAR 3.99

FROM OUR DELI AVAILABLE IN MANY STORES
DELI STYLE, SLICED Cooked Ham .44 kg 1.99 lb. SAVE 1.50 lb.
MAPLE LEAFY Bierwurst or Jagdwurst .79 kg 3.59
SCHNEIDER'S, WITH DRESSING Rosel 1.23 kg 5.59
MAPLE LEAF, CANADIAN Pork Loin 1.10 kg 4.99
MAPLE LEAF, CANADIAN Swiss Cheese 1.10 kg 5.71 kg

Shopsy's IGA Anniversary Features
Wieners SAVE 1.50 450 g PKG. 1.49 1.99 kg
SHOPSY'S, SLICED, REGULAR OR Beef Bologna 500 g PKG. 2.29
SELECTED SPECIALTY VARIETIES, SHOPSY'S, SLICED Sandwich Meats 125 g PKG. 1.09
SHOPSY'S, BOILABLE BAG Corned Beef 1.36 kg PKG. 2.49
SHOPSY'S Old Vienna Salamis 125 g PKG. 2.99
ASSORTED VARIETIES Shopsy's Salads 500 g TUB 1.49
SHOPSY'S, THIN PACK Meat Pies 175 g PKG. 1.39
SHOPSY'S, 5 PER PKG. Deli Sticks 125 g PKG. 1.79
SHOPSY'S, SWEET PICKLED BRISKET INDIAN PACKED Side Bacon 500 g PKG. 2.69
SHOPSY'S, DELI BREAKFAST Pork Sausages 500 g PKG. 2.29
SHOPSY'S, SWEET PICKLED BRISKET INDIAN PACKED Corned Beef 2.59

GENERAL MERCHANDISE
AA, C, OR D PKG. OF 12 OR 9 VOLT PKG. OF 6 Energizer Batteries EACH PKG. 2.49
SCENT III, SCENT & OR REGULAR FRAGRANCES AVAILABLE Carpet Fresh Deodorizing Powder 400 g CONTAINER 1.99
Sandwich Bags PKG. OF 50 .89
Garbage Bags 8 PKG. OF 10 1.99

HEALTH & BEAUTY AIDS
SUPER STAINLESS, MEN, TRAC II & ULTRA II 5 OR 4 PK. PLUS 1 Gillette Razor Blades EACH PKG. 3.69
ASSORTED VARIETIES BONUS OF 50 ML MORE Ivory Shampoo or Conditioner 500 ml PLASTIC BTL. 2.99

FROM OUR IN-STORE BAKERY AVAILABLE IN MANY STORES
Apple Turnovers 1.29 PKG. OF 3

COUPON VALUE 1.00 Sunlight Detergent POWDERED 12 L BOX 6.99 PLU 013 54700500-1

COUPON VALUE .80 Pepsi or 7UP 6 ASSORTED VARIETIES 750 ml RET. BTLS. 1.99 PLU 015 246271

PRICES EFFECTIVE UNTIL CLOSING SAT. JUNE 27, 1987. WE RESERVE THE RIGHT TO LIMIT QUANTITIES. ALL SAVINGS ARE BASED ON OUR REGULAR PRICES

People Come First At Madoc IGA

OPEN THURSDAY & FRIDAY UNTIL 9:00 P.M.

Festival

Belleville. The best work of local artists and artisans will be available for sale at the Belleville Waterfront Festival, July 17-19, 1987. Two locations will feature: paintings in all media, pottery, stained glass, painted china plates, wooden toleware and toys, silks, braided rugs and many other handcrafted pieces.

Victoria Park will take on a special look when the cultural talents of many participants will be set up in a sales area.

Meyer's "Loft" will again take on the usual boutique atmosphere with a good cross-section of art and craft work, all to be for sale.

"Festival of the Arts demonstrate that the arts community in our area is definitely "alive and well".

Sunrise Auto Glass & Trim
16 Grand Rd. Unit 3
Campbellford, Ont.
653-2151
Guaranteed Workmanship
Sun Roofs
Windshields
Car Stereo Sales and Installations
Interior & Exterior Trim
Free Mobile Road Service

Midweek section
Madoc The Review
Marmora The Herald
Stirling The News-Argus
Hastings The Star
Norwood The Register
Havelock The Citizen
Campbellford The Courier

SATELLITE DISHES
REDDEN'S RADIO & TV
16 Queen St.,
Campbellford
(705) 653-2770

A moose by the Ouse!

Lost and found: *Tourists weren't the only ones taking advantage of the Sunday sunshine. This young moose calf found its way down to the edge of highway 7 just west of Norwood much to the surprise and delight of passing motorists. While obviously separated from its mother, this calf showed no shyness just poise. Photo by William Freeman.*

Norwood Midgets struggle in ORSA tourney

by Jim Parcels

When the Norwood Midget boys' softball team arrived in Springfield at the ball park on Saturday afternoon and a foul ball went through the windshield of a parked car, somehow the Midgets' ever elusive dream of representing the ORSA at the Ontario (OASA) tournament was shattered as well, as the tournament went like a nightmare.

In the first game at 1:30 p.m., Norwood faced Buckhorn and found themselves "psyched out" by the starting pitcher, Craig McCue, right off the top of the game.

McCue is one of the better pitchers in the ORSA, and has been over the past five or six years since Squirt ball and is the son of Wendel McCue, the former great from Curve Lake.

After three innings, Curve Lake held a 3-0 lead on solid hitting off Norwood starter Bryan Doherty. In the bottom of the third, Norwood counted for their first run of the game as Mike Payne sacrificed Ken Hamblin in from third with none out, but the bases were left loaded and the score was cut to 3-1.

In Norwood's half of the fourth, the bases were loaded when Gary Parcels hit a line drive through the shortstop's legs and Scott Toms scored.

Again, Norwood left the bases loaded with less than two out and it proved to be the deciding factor of the game.

Then came the stupid part of what otherwise was a good ball game. Tournament rules stipulate that all games shall not exceed the one hour and fifteen minute limit. The game did in the middle of an inning and the game was declared official as Curve Lake went on to a 3-2 win.

Both teams were upset for coming about 350 kilometres to play four and one half inning games. More on the organization of the tournament later.

With the 3-2 loss, Norwood had to face a powerful Sparta squad, which ripped Ailsa Craig 14-3 in their previous game earlier that day.

Sparta hit Norwood starter Ron Buchanan hard, leading to some bad miscues by the outfielders resulting in a quick 4-0 Sparta lead after two innings.

Bryan Doherty came in in relief in the middle of the second. Norwood got two back in their bottom half of the fourth when Charlie McGee and Ken Hamblin scored as Sparta threw the ball around making two errors.

Sparta got out the heavy lumber and tagged Doherty for three runs in the fifth to take a 7-2 lead. Norwood got two back in their half of the fifth but

Cont'd to page 3A

1987 gypsy moth spraying completed

Tweed - Aerial spraying for the control of gypsy moth in eastern Ontario was completed last Monday, bringing to a close the 1987 Co-operative Gypsy Moth aerial spray program.

Alec Denys, Ministry of Natural Resources gypsy moth program co-ordinator, was pleased with the operations this year. "The entire project area was treated as planned, while the caterpillar was still susceptible to the biological insecticide," said Denys, "despite a ten-day hold on spraying and the unusually rainy weather during the past two weeks."

Spraying commenced on May 13, but was immediately put on hold due to the occurrence of trace levels of other bacteria in the biological insecticide Bacillus thuringienses (Bt). After an extensive analysis of the Ministry's stocks of Bt, it was concluded that there was no issue of adverse health or environmental impact related to trace levels of bacteria, and the program resumed on May 23.

Cont'd to page 3A

Les Baker Invitational

Perfect weather conditions contributed to the high attendance at the Les Baker Invitational held at Warkworth Golf Club last Saturday. 167 golfers turned out to take part in this worthwhile event which contributes all proceeds to ARC Industries in Campbellford. The one-quarter-point event was won by Dave Pashko and Jim Stevens of Markham, pictured at the right receiving the trophy from the real Les Baker. Above, Bill (Blackie) Graham receives a plaque of merit from Les Baker for his untiring service to the tournament. Bob King had the longest drive on hole number 17, Jim Stevenson had the longest drive on hole nine, Gary Mullen was the closest to the pin on four, Lou Boudreau was closest to the pin on seven, Dave Simpson was closest to the pin on four and Ed Coulson was closest to the pin on 18. The tournament was up about 28 golfers from last year.

Est. Over 70 Years
MONUMENTS
NORWOOD
639-5444
Collect
NORWOOD MEMORIALS
Consultants & Designers
58 Colborne St., Norwood
639-5444
Res. 639-2166

Campbellford BIA discusses many local topics

Members of the Business Improvement Area Association (BIA) met June 17, to discuss plans for upcoming events and to take care of outstanding matters from past meetings.

On The Topic Of Garbage

First thing on the adgenda, the BIA will not hold any public meetings during the month of July.

One of the more serious concerns on the agenda, garbage is being put out by the side of the road too early on pickup days and as a result the garbage is being strewn in front of some of the stores and cluttering-up the sidewalks, making the areas look shabby for business representation and for tourists.

The BIA said that they would contact the by-law enforcement officer to have the after 5 pm by-law -time for putting garbage out strictly enforced, as well, make sure that the types of garbage containers being used are proper ones. There was a consensus that some of the tenents living above the stores may not realize the by-laws.

Summer Vandalism

A letter has been sent to the OPP concerning the starting of summer vandalism in the Campbellford area, in the letter, the BIA has offered their support to the OPP, to assist them anyway they can to prevent acts of summer vandalism. So far the OPP have been able to make quick arrests for vandalism offences, which is a deterrent to other would-be offenders.

Keeping Campbellford Clean

Clayton Stevens has been doing such a fine job in keeping Campbellford swept-up and clean that the BIA want to show him their appreciation, on June 22, they will be presenting Clayton with a plaque of appreciation for his worth while efforts. The presentation will take place at 3 pm, at the Town Hall.

And at 7 pm on June 22, John Cannon, Minister of Municipal Affairs, will be holding a siminar about Community Renewal, at the Chamber Of Commerce.

Picture Postcards Of Campbellford

The BIA have also contacted numerous postcard companies concerning the feasibility of purchasing Campbellford postcards at a price that will meet with their plans for resonably cheap sales of the cards. The

Cont'd to page 3A

Campbellford OPP report

On Saturday, June 20th, 1987 George Purdy, Whitby, Ontario reported that a 12 foot aluminum Stirling boat was stolen from his cottage near Island Park Marina. The theft had occurred sometime over the past week. The boat is valued at $500.00.

Mr. Bill McLaughlin of Trent River reported the theft of a Shimano fishing reel from his store. It is believed that the theft occurred sometime over the past two weeks.

On Wednesday, June 17th, 1987 a car/deer accident occurred on Highway 45 south of the Ninth Concession of Percy Township. Gerald Murray, 65 years of R.R. 4, Campbellford had been operating his 1982 Ford northbound on Highway 45, when a deer ran into the path of the vehicle. The Murray vehicle sustained approximately $2,000.00 damage.

On Saturday, June 20th, 1987 at approximately 1:30 a.m. a 1985 Pontiac driven by Bert MacAvelia, 29 years of Warkworth had been northbound on Highway 30, when the vehicle left the road and entered the ditch. The vehicle sustained approximately $1,000.00 damage. There were no injuries.

On Saturday, June 20th, 1987 at 9:03 a.m., Maria Bressem, age 72 years of Peterborough was operating her 1985 Chevrolet on Highway 7 West of Havelock. At this point she lost control of the vehicle and travelled into the ditch where the vehicle rolled over. Damage to the Bressem vehicle was estimated at $4,000.00.

Campbellford O.P.P. would like to enlist the publics help, in cracking down on drug use in our area. More and more we are made aware that there is definitely a drug problem in this area. The police would like to hear from anyone who has any information about drug users and/or drug traffickers. Please call 705-653-3300, or after normal business hours 705-696-2874. Anonymous calls are gladly accepted.

Weekly Statistics - Campbellford Detachment

Number of 12 hour licence suspensions - two; number of alcohol related traffic charges - three; number of boaters charged for impaired operation - one; number of Highway Traffic Act Charges - 47; number of seatbelt charges - eight; number of Highway Traffic Act warnings - 19; number of charges under the Liquor Licence Act - four.

FINAL CLOSING OUT SALE
Everything Must Go!
Guns, Gun Cases, Scopes, Knives, Compound Crossbows, and Everything In Store
Store Equipment, Display Cases, Counters, Peg Board Hooks and More!
AFTER CLOSING, I will continue in a different location for Gun Service and Sales under the name of CHARLOTTE ARMS.
Box 302,
PETERBOROUGH, Ontario, K9J 6Z3
705-749-0333
John Konstantakos, Gunsmith
New Summer Hours For Millard's Sports
is Thurs., Fri., Sat. Only from 9 a.m. to 6 p.m.
MILLARD'S SPORT GOODS
324 Charlotte St.
Peterborough
745-5196

LOW MILEAGE VEHICLES

86 BUICK LESABRE — AIR — 21,000 MILES
All power options, tilt steering, cruise control, stereo, wire wheels. *In showroom condition!*

86 CHEV MONTE CARLO 'GL' — AIR — 21,000 MILES
Cruise control, AM/FM stereo cassette, tilt wheel, power windows & door locks, remote trunk release, sport mirrors, split bench seat. *Like New!*

86 FORD TEMPO — AIR — 7,000 MILES
4 door, power options, stereo, tilt wheel, cruise control, factory warranty. *Showroom condition!*

85 CHRYSLER LE BARON 'GTS' — AIR — 15,000 MILES
4 door sedan, AM/FM stereo cassette, speed control, hatchback, fold down rear seat, power windows and door locks, bucket seats, turbine wheels, electronic fuel injection. *Like New!*

85 GRAN PRIX — AIR — 21,000 MILES
Air conditioning, power windows & door locks, tilt wheel, stereo, cruise control, split bench seat, tinted glass, dual mirrors. *1 owner, excellent condition!*

84 CADILLAC — AIR — 30,000 MILES
Fleetwood Brougham d'Elegance, 4 door, all power options included, dual 6 way split reclining 60/40 bench seat, rust proofed, tilt wheel, cruise control, air conditioning, wire wheels. Many more options too numerous to mention. *1 owner, immaculate!*

84 LINCOLN — AIR — 15,000 MILES
Top luxury automobile, all power options, tilt wheel, cruise control, stereo, twin power split reclining bench seats, mag wheels. Cranberry with matching interior. Same body as in 1987. Factory Gold Card, unlimited mileage warranty, much more. *Immaculate condition!*

84 K-CAR 'SE' — 35,000 MILES
Top of the line, 4 door, 2.2 litre 4 cylinder, automatic, power steering, power brakes, AM/FM stereo, 2 tone coffee & ginger, white walls, wheel covers, very sharp. *Must be seen!*

84 OLDS TORNADO — AIR — 34,000 MILES
2 door, landau, cruise control, tilt wheel, stereo, all power options, twin split power reclining seats, exterior coach lamps, back half padded vinyl roof, 307 V8, 4 speed automatic overdrive, wire wheels. Many more options too numerous to mention. *Very sharp!*

84 CAMARO BERLINETTA — AIR — 26,000 MILES
Hatchback, air conditioning, all power options, upgraded, stereo, console bucket seats, cruise control, overdrive transmission. *Very sharp!*

81 CADILLAC — AIR — 64,000 MILES
4 door, rear drive, all power options, air conditioning, cruise control, rust proofed, options too numberous to mention. Local trade. *Showroom condition!*

All vehicles have warranty
No Reasonable Offer Refused

BERTRAND MOTOR SALES

MORTGAGES
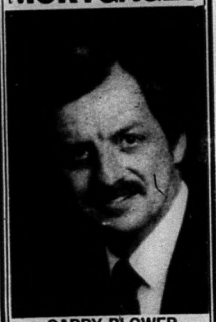
GARRY BLOWER
Marbelle Financial Services Inc.
"ALL TYPES"
Century Place, Belleville
613-966-6568 - Office
613-968-3010

Yard Sale Savings
See our outdoor display of specially-priced Yard-man tractors, mowers, tillers and attachments.
Save up to 30%

LT 1644
44-inch side discharge mower, powered by Briggs & Stratton 16 h.p. twin cylinder industrial-commercial engine is ideal for big mowing jobs.
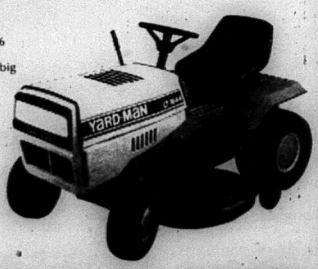

CHARGEX
YARD-MAN
R. ALLAN BAKER EQUIPMENT
Hwy. 7, Norwood, Ont.
705-639-5819

ESSO medallions presented to Havelock Minor Hockey

This is the third year that Mr. Bob Darby, of the Norwood Esso station, has presented the coveted Esso medallions. "It is nice to see a girls' team in Havelock again," said Woodburn. He pointed out that "it has been about three or four years since we had a full team of girls."

The following received the Esso medallions in the categories of Most Valuable Player(MVP), Most Improved Player(MIP), and Most Sportsmanlike Player(MSL):

Girls' Team

MVP - Shona Partington
MIP - Melissa McNeely
MSL - Tracy Gerow

House League

MVP - David Cooper
MIP - Jason Holland
MSL - Brian Woodcock

Bantam

MVP - Paul Haig
MIP - Peter La Rush
MSL - Tyler Boutilier

Atoms

MVP - Blair Emery
MIP - Brian Grattan
MSL - Jamie Gratton

Tykes

MVP - Stephen Stockdale
MIP - Joey Patterson
MSL - Marcus Pollock

Midget

MVP - Dwayne Bertrand
MIP - Larry McGregor
MSL - Gareth Wilson

Pee Wee

MVP - Todd Drain
MIP - Darryl Watson
MSL - Jeff Van Allen

Novice

MVP - Mike Buchanan
MIP - Bryce Levesque
MSL - Chris White

"BLOOPER" "AWARDS"

Something would be missing if there weren't a couple of "fun trophies" presented on an awards' night. So, HMH Ladies' Auxiliary President Jackie Larmer made a couple of "Blooper Award" presentations. Mr. Cliff Clark wasn't there to receive his, but he can expect to receive a "Father of the Year" trophy and a list of hockey equipment. Wonder if he'll know why?? Mr. Bruce Larmer received his "Father of the Year" award, and a picture of his three sons. Reason being, he left one of his sons in Douro sometime during the season. Was it really by mistake?

1987-1988 EXECUTIVE

The new executive for the 1987-1988 season will include: President, Mrs. Joan Yates; 1st Vice-President, Mr. Dale Woodburn; Secretary, Mrs. Jackie Larmer, and Treasurer, Mr. Roy Haig.

Now Past-President, Mr. Phil Yates, has served in the office of President for the past three years, in what is actually a two-year position.

"We need more people in the executive," said Yates. He pointed out that it would be desirable to have new people become involved in HMH, with new ideas, vigor, and enthusiasm.

IT WAS A GREAT YEAR

"It was a great year," said Woodburn. He concurred with remarks made earlier by Yates that "without sponsors for trophies, and sweaters, the organization could not function as well as it does." "There is no hockey program without parents," and "It makes the

Cont'd to page 5A

Campbellford BIA

Cont'd from page 2A

BIA feel that it would be unreasonable to try to sell the postcards for anymore than 25 cents per card, and most companies want a minimium purchase of 6500 postcards of only one scenery, with a $75 set-up fee and three months for delivery. They are planning to wait until next September before making any further arrangements.

Yard Sale Signs

While checking to see if there were any by-laws to prevent the posting of yard sale signs on hydro poles, the BIA has learned that there are no by-laws to stop the unsightly signs. They were told that it's strictly up to the Hydro Commission, and they would have to inquire there to see if Hydro can enforce a no-posting rule.

Resigned

An announcement of Sue Wilkins resignation from the BIA membership was the low point of this June 17 meeting. In making the announcement, chairperson Denise Ferriss said, "I'm sorry that we have been asked to accept Sue Wilkins resignation. She has told me it is because she is opening a new store in Stirling.

We have enjoyed Sue's input on the Board, however, she has assured me the input will still be there, she just cannot commit the time. She has agreeed to stay with the Valdy Concert to see it through.

I, for one, wish Sue the best in her endeavors and hope to see her back with the Board soon."

Gypsy moth

Cont'd from page 1A

Approximately 25,800 hectares of high value crown forests and 13,800 hectares of private land were treated with two and sometimes three applications of Bt during the past five weeks.

This year, 22 spray aircraft with a combined capability of carrying 18,500 litres of insecticide on each spraying mission - enough to treat 3,100 hectares of forest, participated in the program.

Fourteen pointer aircraft were employed to direct the spray planes and helicopters to the areas scheduled for spraying.

Ministry staff will continue monitoring caterpillar development and will begin mapping defoliated areas of forest to determine the effectiveness of the aerial spraying.

"Aerial spraying does not eradicate all gypsy moth," explains Denys. "Landowners whose properties were sprayed will still see gypsy moth caterpillars, but in lower numbers, which will not cause significant defoliation of trees.

This marks the end of the second year of a major effort to protect forests against defoliation by gypsy moth caterpillars. In 1986, 45,000 hectares of high value crown forests and 58,000 hectares of private land were treated with Bt.

Norwood Midgets

Cont'd from page 1A

reliever Colin Campnell shut down Norwood in the sixth to preserve a 7-4 victory and Norwood was eliminated from the tourney.

The two teams Norwood faced eventually wound up in the final with a final score unavailable at press time.

Other teams in the tournament, which was held near Woodstock, Ont., included Springvale, West Lorne, Hickson, Burgessville, Tavistock, Bright, Smithville, Fisherville and Ailsa Craig.

EXTRA INNINGS

The organization of the tournament was nothing short of a joke as two teams (Springvale and Tavistock) had to forfeit their first games due to the inability to field nine players.

And that's only the beginning. As I stated in the Curve Lake game, the games were played with a time limit of one hour and fifteen minutes, which killed a lot of rallies, not only for Norwood, but for teams like Bright and Smithville who had rallies killed by a time clock.

Why does it seem like hockey rules always have to show up in other sports? Then the real killer. An insult to the sports that society plays.

On Saturday afternoon, West Lorne and Springvale were tied 8-8 after six full innings. You will never guess how the tie was broken...of all things...a COIN TOSS!

The tournament left a lot of people muttering as they left the ball park leaving what was a great tournament with something to be desired.

MARMORT INCORPORATED

Residential, Commercial and Farms

- New Home Construction
- Debt Consolidation
- Home Improvements

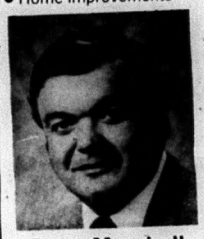

Doug Marshall
146 Front St.,
Box 1102, Belleville
613-962-7900

LANG HERITAGE
FESTIVAL
• MUSICIANS • CRAFTS • HERITAGE
DISPLAYS • "TANGLEFOOT" • QUEEN
VICTORIA • SCOTTISH PIPE BAND •
Pioneer Foods & Much More! 1-6 p.m.
"Celebrate Canada's 120th Birthday"
SUN., JUNE 28
1820 - Visit Pioneer Ontario - 1899
10 miles south east of Peterborough, 2 miles north of Keene
CENTURY VILLAGE LANG
OPEN DAILY: Sun. 1-6. Mon.-Fri. 11-5, Sat. & Holiday Mon. 1-5

LYNN FORGRAVE
&
WATERS FINANCIAL SERVICES
(705) 653-2528
After Hours 653-2910 Collect

Preferred Stocks, Common Stocks and Bonds available through the BEST MUTUAL FUNDS -
i.e. Templeton, Trimark, Mackenzie.
(Some with no "Front End Load")
Also best GIC Rates in Ontario
"OUR ONLY BUSINESS IS YOUR INVESTMENT"
2 Front Street North,
CAMPBELLFORD, Ontario
(705) 653-2528 (collect)

DEMONSTRATOR SALE!

BRONCO II 4x4
• 5 speed manual O/D transmission • 2.9L V-6 • electric AM/FM stereo clock • tachometer • interval wipers • XLT tape stripe • white sport wheels • dark walnut metallic.
Was ~~$16,295~~ NOW $15,295
plus $750 Cash Back
(Offer ends June 30)
Fry Ford Sales Ltd.
321 North Front St., Belleville
613-962-9141
6 YEAR WARRANTY
100,000 km POWERTRAIN COVERAGE
160,000 km CORROSION COVERAGE

HONDA
Power
Equipment
Dunford Sales & Service
Hwy. # 30 South, Havelock
705 778-3767

WILKINSON & COMPANY
CHARTERED ACCOUNTANTS
PARTNERS
Ackerman, M.A. Phillips, W.D.
Cory, H.R. Robertson, R.G.
Coward, J.L. Shorey, J.T.
Fisher, J.L. Silverthorn, G.W.
Harrison, R.G. Wilkinson, W.J.
Lewars, J.D. Yarger, R.A.
ASSOCIATES
Cooke, S.J. Green, G.W.
71 Dundas St. W.,
TRENTON (392-2592)
217 Pinnacle St.
BELLEVILLE (966-5105)

REAL ESTATE

RE/MAX Above the Crowd!

RE/MAX bay of quinte

CORDOVA LAKE - 3 bedroom permanent furnished home, guest cabin, 100' on the lake. Asking **$65,000.**

MARMORA VILLAGE - Large commercial building with 2 apartments on main street, excellent income. Asking **$69,900.**

MARMORA VILLAGE - High ranch 3 bedroom bungalow, overlooking the Crowe River, rec room, many extras. Asking **$64,000.**

DAN TERRION 472-3535

BOWES & COCKS LIMITED REALTOR

WATERFRONT PROPERTY - south-east of Campbellford. 4 season vacation home on large (106' X 249') lot. Generous living space-living room/dining room area 23'6" X 10' and family sized kitchen 20' X 10'. Drilled well. Financing available to qualified buyer. **$54,900. Ask for JACK CONNOR Associate Broker 705 653-1331 or Res. 705 653-1780**

LESS THAN 10 MIN. FROM CAMPBELLFORD - very private home on 7 acres of woodland. Home features sunken living room with firepalce. 32' X 24' garage/workshop. Asking **$72,900**. Ask for **EVELYEN CONNOR Sales Representative 705 653-1331 or 705 653-1780 home**

DENISON & MUTCH

REAL ESTATE LTD.
REALTOR
YOUR LOCAL REAL ESTATE OFFICE IN MADOC
55 Durham St., Madoc
(613) 473-4225 (613) 473-4942

50 ACRES - year round road, mixed bush with stream. Asking **$16,000** M576

BEAUTIFUL BUNGALOW - on 1.04 acres with brick and other cedar construction. Main floor laundry, inground pool with vinyl liner 8ft., study has 3" tounge & groove pine. It is very attractive home in an excellent location. Close to main paved road only 1 1/2 miles to town. Asking **$93,900.** M652

3 BEDROOM BUNGALOW - north of Madoc. Includes wood stove, garage and outbuildings. Asking only **$25,000.** M616

3 STOREY 10 ROOM HOME - on 132' X 260' lot in Village of Madoc. Hardwood floors, original wood work, backs onto creek. Just listed at **$54,900**. M627

JUST LISTED ON THE EDGE OF TOWN! - Immaculate 3 bedroom bungalow with attached 2 car garage, main floor laundry, recreation room, workshop and electric heat. Plus, a 1 bedroom apartment in basement. Asking **$79,900.** M661.

CALL ONE OF THE FOLLOWING SALES REPRESENTATIVES:
Lila Booth 472-3118
Steve Morley 473-2323
Pam Gunter Ray 473-4606
Barb Cooper 473-4387
James Denison 478-2262

FRANK REALTOR
W. FRANK REAL ESTATE LIMITED

HAVELOCK OFFICE
705 778-3671
BOB COOKSON 778-3614
FRANK GUY 778-2208

FOUR SEASON COTTAGE

Choice location on the Trent near Hastings. 87' frontage with sandy beach, fully furnished, 2 piece bath, good well. Asking **$49,500.**

BRICK BUNGALOW

Spotless 3 bedroom open concept. Private location, with 100' fronting hardtop road, village of Trent River. Asking **$49,500.**

DAVIDSON REALTY LTD.

Head Office	
Norwood	705-639-2131
Havelock	705-778-2182
Warkworth	705-924-3030

NORWOOD - 2 storey, 2 bedroom frame & vinyl home. 2 baths, home has been extensivly renovated, town water & sewers, lot edges to the water.

NORWOOD - family home on a deep lot. 2 storey brick, 3 bedroom, family room 12' X 19', living room has frosted glass French doors, full basement has walkout.

100 ACRES - country living close to town. This property is a pleasure to show, with immaculate 3 bedroom brick home which has a hall 21' X 7'. Farm buildings are above average with good water supply to fertile soil, insulation in the house updated & roof replaced 5 years ago.

CHARLES DAVIDSON - 705 639-2131

NORWOOD - in town, large lot, 3 bedroom bungalow, with eat-in size kitchen, wood/oil heating & town water.

RUBY SUMMERS - Hastings 705 696-3418, Norwood 705 639-2131

REDUCED TO $79,000 - Bungalow in village of Havelock, colour-loc sided. 3 or 4 bedrooms, separate dining room, main floor laundry room. Sunroom at rear, paved rear, drive deck, serveral extra features.

Call RAE McCUTCHEON Now 705 778-2182

$87,900 - Bungalow with concrete inground pool, 1/2 mile from Havelock. Brick and aluminum sided, 2 bedroom, full walkout partly finished basement. Separate dining room, privacy on the 200' X 724' lot. Immediate possession.

$23,000 - 26 acre building lot. Lots of hardwoods, some pasture, pond site. Near Round Lake. Terms available.

$79,000 - Cordova Lake cottage, 218' on water, 3 bedroom, septic. Cottages do not come much better than this one.

$89,000 - West Twin Lake Cottage, 100' on water, 2 bedroom, winterized. Interior is oak barn beams, a "Better Homes & Garden" type de-cor.

Call RAE McCUTCHEON - Havelock office 705 778-2182, Evgs. 705 778-2814

TRENT RIVER WATERFRONT - 100' frontage. Bungalow, large family room, utility room, carpeted throughout. 2 storage sheds, fish pond, property is 200' deep. Year round road.

CROWE RIVER AREA - Waterfront home with 122' frontage. 2 storey frame, 4 bedrooms. Some finishing required. Property is 404' deep.

WARSAW AREA - 1.36 acres, weill landscaped, 3 bedroom bungalow, with 25' kitchen, loads of cupboards, fireplace in living room, carpeted throughout. **$93,900.**

Call DAVE NICHOLLS - 705 778-2182, Evgs. 705 653-1993

CALL US FIRST, MOST OTHERS DO.

Edwards REALTY LTD.

31 DURHAM ST. N., MADOC, ONT. K0K 2K0
(613) 473-4276

MADOC - **CHRIS BLAKELY - (613) 473-4053**
PAT DELINE - (613) 473-2629
MARMORA - **GWEN BAILEY - (613) 472-3352**
HAVELOCK - **LINDA TAYLOR - (705) 778-2603**
GILMOUR OFFICE - **ROSE HENRY (613) 474-2969**
MERV CARROLL (613) 474-2405

Office Hours: 9-6 Mon. thru Wed. & Sat.; 9-9 Thurs & Fri.; 11-4 Sunday

BUILD YOUR NEW HOME NOW - 5 treed lots in Madoc. Close to stores. **$27,000 as a parcel or $5,500 each. M-27**

JUST LISTED - 4 bedroom 2 storey home, detached 2 car garage with lot on double lot in Norwood. Asking **$74,900. M-33**

BUNGALOW ON 97 ACRES - well built home with attached garage and workshop, furnished. Close to many lakes, natural severance. Asking **$74,900. M-10**

BUILDING LOT - 3 miles from Madoc. 253 ft. frontage, drilled well, surveyed. Build now. **$6,900. M-19**

COTTAGE - rustic 2 bedroom on Eels Lake. Very good water frontage & road acess. Adjoins Crown Land. Includes boat, motor and all furnishings. **$29,900. M-32**

BUIDLING LOT - excellent well treed lot within walking distance to shopping. Fronts on a paved road with southern exposure. Make an offer. **$6,900. M-15**

ATTENTION SPORTSMAN - APPROX. 50 ACRES RIVERFRONT - mixed bush & clearing, bass fishing, deer, duck and bear hunting. Winding bush access for the partridge hunter. **$23,500.** with many excellent sites for cottage.

SUMMER RETREAT - this private 1/2 acre lot is pefect for your summer home, private, 100 ft. on seasonally maintained road. Only **$4,500. M-28**

BUNGALOW ON APPROX. 38 ACRES - 1 1/2 miles off Hwy. 62, 2 bedrooms, decorated in pine, outside 36' X 18' heated pool surrounded by deck, guest cottage, single car garage & workshop, life time of timber & firewood, wild life abounds, lots of crown. Price **$74,500. G-101**

48.9 ACRES - 2 bedroom home needs some work, all services. Located west of Hwy. 14 Bonarlaw area. Approx. 25 acres pasture, lovely country setting. Priced right **$36,500 M-17**

WALK TO TOWN - this 3 bedroom mobile home is quite spacious with addition, laundry room, drilled well, garage, 1 acre lot, in good location, walking distance to Marmora. **$37,900.**

CALL ON OF THE ABOVE SALES REPRESENTATIVES FOR MORE DETAILS

ARNOLD REAL ESTATE LIMITED — REALTOR

HAVELOCK

2 HOUSES FOR THE PRICE OF ONE - in Havelock on 6 acres of land with 175' of frontage. Both homes on town water & sewage, each with 100 amp electrical service. All for only **$59,000.**

COTTAGE ON BELMONT LAKE - very neat, 1 bedroom on 60' lot, completely furnished. Only **$49,000.**

HUNTING PROPERTY - you and your group could own 200 acres of excellent deer hunting property, with road to property for only **$30,000.**

SUPER HOBBY FARM - with 50 acres, 6 room house, barn, double garage, on paved road. Reduced to **$69,900.**

2 STOREY HOME - on the edge of Havelock with 2 1/2 acres of land and 600' of paved road frontage. **$65,000.**

FOR FURTHER INFORMATION PLEASE CALL
CODY WHEELER 705 778-3326 EVGS. 705 778-3779

ARNOLD REAL ESTATE LIMITED — REALTOR

MADOC OFFICE
96 Durham Street, South
613 473-4553

FEATURE PROPERTY

VICTORIAN HOME on beautifully treed lot in quiet village. 4 bedrooms, 2 bathrooms, 2 fireplaces, family room, garage and workshop. A truly elegant dwelling for the most decerning buyer of fine quality. Call for details and appointment to inspect.

75 ACRES - on all weather road, close to village, plus barn and drive shed. Call for details

ANGELSTONE 3 BEDROOM BUNGALOW - 10 minutes from Belleville. Attached 2 car garage plus workshop, full basement, finished rec. room, beautiful property plus extra building lot included. All this and more. Call now.

DUPLEX AND 1 1/2 STOREY HOME on 4 lots in quiet village; excellent location. Ideal terms. Call for details.

144 ACRE FARM - 4 bedroom house, large bank barn, silo, grainery, excellent workland. Asking just **$65,000.**

97 ACRES, 2 CABINS plus sugar shack and all necessary equipment for maple syrup time. About 3,000 ft. on all weather road. Asking **$45,000** with terms.

60 ACRES BUSH PROPERTY on all weather road, some good timber, beautiful woods. Call for details.

68 ACRES BUSH LOT with river frontage. Ideal hunt camp. Asking just **$9,000.00.**

50 ACRES WOODED PROPERTY with some openings, good road access, close to Hwy. 62, stream and pond. Call for details.

14 ACRES, THOMASBURG - 2 road frontages. Ideal building site. Asking just **$12,900.**

FOR INFORMATION ON THESE AND OTHERS CALL
ED STEVENSON 613 473-4553

Norwood Diners Club

The June Diners Club in Norwood once again had a high attendance of 46 diners meeting at the Anglican Church with the Ladies' Auxilliary catering.

Reeve Dave McNeil said the blessings before the dinner and the program was shared by Joan marshall and Lioness Pat Vatta. The winners of the lucky number draw were Ian MacDonald, Myrtle Barr, Eva Metcalfe and Hamilton Humphries.

A special mention went ot Max and Ruby Brown who are celbrating their 61st wedding anniversary; they attended the dinner.

Joan Marshall introduced Helen Westall who is the Peterborough County Board of Education's facilitator of continuing education for seniors and retirees. She had one sad note for the local seniors; since they had not submitted enough forms on their topic for "night" school in the afternoon, we may only have two classes.

They will be in the new PCBE publication and you will be asked to register by filling out the form enclosed in the folder.

Mrs. Westall then introduced Ian MacDonald who will be teaching one of these classes on Canadian Studies. He led in a humourous discussion on the people of Frobisher Bay. During the 1960s he went to Frobisher Bay as a banker and from then on he became part of the resident's learning how to cope with the people in this cold climate.

He received a round of applause for his story of the arctic people.

Lioness Pat Vatta, who chairs the Diners Club dinners under the Peterborough County Community Care program, is happy to announce that the attendance has doubled in the first six months; so also has the interest.

Credit also goes to all the volunteer drivers who are mainly Lions members and to all the caterers. She wants to thank them, too. They are the Anglcian and United Church choirs; the IODE chapter; the Lioness Club and the Ladies' Auxilliary.

In September the choir of St. Michael's Church will cater in the Westwood Town Hall.

PRIVATE HOUSE FOR SALE

3 bedroom, large living room & kitchen, dinette & sunroom, electric heat, partially finished rec. room, wood stove, attached garage, 7 years old, on 2 acres, well treed lot. In Madoc Township, close to Madoc. $69,900.

Phone

613 473-2683

HAVELOCK ATOMS! Front row, left to right, Eric Wilson, Jason Fitzpatrick, Lee Reynolds, and Adam Levesque. Second row, left to right, Pascal Hill, Blair Emery, Travis Toms, Cory Holland, and Calvin Larmer. Third row, left to right, Jamie Gratton, Brian Grattan, Chad Wrightly. Coach Larry Toms is standing behind the team. Coach Jean Levesque and Manager Dennis Wilson were absent for photo.

HAVELOCK MIDGETS! Front row, left to right, Assistant Manager Ernie Hamilton, Larry McGregor, Dwayne Bertrand, Gareth Wilson, and Norwood Esso station manager, Mr. Bob Darby. Mr. Darby presented the Esso Medallions at recent Havelock Minor Hockey Awards Night. Second row, Coach Pete Leahy, Manager Jean Leahy, Tim Cassidy, Chris Peters, and Steve Buchanan. Back row, Trainer Pat Leahy, Craig Gerow, Jeff Clemens, Chad McCurdy, and Derek Wrightly.

ESSO awards

Cont'd from page 3A

job so much smaller with the support of the parents," said Woodburn.

"As long as it continues, the organization will prosper. Without it, it won't."

A social hour was held prior to the the award presentations, which were followed by a dance.

CANADA DAY SALE

THE Yarn Collection

Thursday, June 25 to Saturday, July 4

Sale on Summer & Fall Yarn Books/Leaflets

1/2 price

Hours: Mon. - Sat. 10:00 - 5:30

REAL ESTATE

BOWES & COCKS LIMITED REALTOR

The Gallery of Homes

Campbellford 705 653-1331

FACTORY FOR SALE OR LEASE - Campbellford, 15,680 sq. ft. Finished interior, R-20 insulation, sprinkler system.

NEW HOME ON THE TRENT RIVER - 3 bedrooms, rec. room, deck, maintenance free exterior, drilled well. **$89,900.**

BUNGALOW PLUS 4 ACRES - Fronting on paved road, 3 bedrooms, full basement with grade entrance. **$86,900.**

CAMPBELLFORD NEW HOMES - 2 or 3 bedrooms, complete with carpeting. **$78,500.**

45 ACRES ON PAVED ROAD - Panoramic view, located 10 miles south of Campbellford. **$32,000.**

HOME UNDER CONSTRUCTION - Campbellford, 1,140 sq. ft., full basement, attached garage. **$85,500.**

IN CAMPBELLFORD - 131 Front Street. 3 bedrooms, 2 bathrooms, laundry on main floor. Interior must be seen. **$62,900.**

For information on any of the above call collect:

BRYCE HAZLEWOOD, Manager 705 653-1331 or 613 475-2134

Norwood Century Home Video Pee Wees

On Wednesday, June 17th, the Norwood Century Home Video Pee Wees were hosted by Roseneath. This game was tight from start to finish like all Roseneath - Norwood games over the past two or three years.

NORWOOD 9, ROSENEATH 7

Norwood had a 6-1 lead after two innings, but Roseneath came back to narrow the score to 7-6 at the top of the seventh inning.

Jason Dafoe had a key single with two out to score two runs. This gave the Video kids a 9-6 lead going into the bottom of the seventh.

String pitching by winning pitcher Corey Hamilton enabled the local squad to win this game. The infielders completed two double plays and two tagouts at home plate to complete a fine game.

Runs were scored by: Jason Jones (2), Mark Stewart (2), Steve Montgomery (1), Terry Redpath (1), Bob Wilford (1), Warren Gee (1), Danny Ireland (1). The winning pitcher was Corey Hamilton.

NORWOOD 29, BUCKHORN 8

On Friday, June 19th, the Home Video boys had an easy victory over Buckhorn.

With a 14 run third inning, Norwood earned a 29-8 victory. Warren Gee pitching his first game of the year had the victory.

Runs were scored by: Jason Dafoe (3), Dwayne Crawford (3), Corey Hamilton (3), Jason Jones (2), Warren Gee (2), Willie Mood (2), Jeff Beavis

Cont'd to page 12A

Bogged Down With Your Old Forage Harvester?

If downtime is eating up your day and maintenance costs are taking a chunk out of your wallet, maybe it's time to replace that old chopper with a Hesston pull-type. Hesston pull-types are value packed with standard features and the price is right.

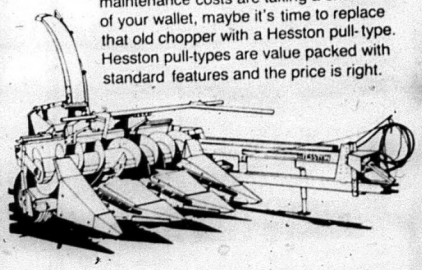

Go in today and ask about the Hesston model 7165 pull-type—or if your capacity needs are a little less, there's two more models that fit nice behind tractors with lower horsepower. That's because the Hesston pull-types are power efficient in their design and operation.

Check at the dealership listed below for all the details.

R. ALLAN BAKER EQUIPMENT

Hwy. 7, Norwood, Ontario

705-639-5819

HESSTON THE PRIME LINE

SCHOOLS OUT - SIDEWALK SALE

In Campbellford - Friday, June 26 & Saturday, June 27

School's Out - Shorts & T Shirt Time

GET FREE ROBICK
OR
SPORT SOCKS
With Your JAMS or TOPS

UNIQUE CASUALS
53 Bridge Street East, Campbellford 653-1600
Many more in-store bargains

SCHOOL'S OUT JAMBOREE
Hosted by Sunshine Sean Eyre
Guest Artists include:
June Hagerman, Bev Reycraft, Comedian Pinnie Mearl, Fiddler Bill Taylor
Tickets: $4 advance; $5 at the door
at Masonic Hall
8:00 Friday, June 26th
Essay Contest For Elementary School (Grade 1-8)
Awards presented at the Jamboree
50/50 tickets on sale at many merchants
Draw at Jamboree

Box Plant Sale - Reg. Price $1.00 per box
All Vegetables - NOW .50
All Flowering Annuals
NOW .75 per box - 10 boxes for $6.99
Perennials - Reg. Price $2.50 each
NOW ONLY $1.50 each
Outdoor Hanging Baskets
Reg. Price $14.95 - NOW ONLY $9.95 each
Also: Fresh Cut Bouquets
From $3.99 & up "CASH & CARRY"

GRAHAM FLORISTS
in Campbellford
103 Oliver Rd. (near the Hospital)
653-1580 and
18 Bridge St. W. (at Queen St.)
653-4771

Final Clearance

40% OFF
all (in stock)
Fishing Supplies

Hockey Practice Jerseys
Reg. up to $15 NOW **$6.00**

LARRY ELLIS SPORTS
25 Front St., N., Campbellford

COME TO THE MOVIES
ARON CINEMA Campbellford 653-3390
Friday, June 26 thru Wednesday, July 1
Show Time: 8 p.m. Only

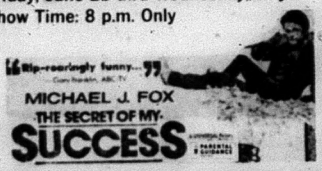

CANADA DAY HOLIDAY SHOWS
* TRIPLE FEATURE *
Sat., June 27 & Tues., June 30
Show Time: 8 p.m. Only - All Seats $4.00

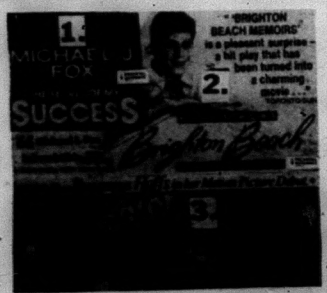

Tues., Wed., June 23 & 24 - Walt Disney's
ERNEST GOES TO CAMP - 8 p.m. - $2.50

BICYCLE CLEARANCE

3 only	71.1268 **12 speed** 23"	Reg. Price 209.99	Sale Price **$149.95**
1 only	71.1127 **Men's 3 speed** 26"	Reg. Price 139.99	Sale Price **$99.99**
1 only	71.1238 **Girls' Jr.** 12 speed	Reg. Price 139.99	Sale Price **$109.95**
1 only	71.1275 **Men's 12 speed** 21"	Reg. Price 159.99	Sale Price **$129.95**
1 only	71.1277 **Men's 12 speed** 25"	Reg. $159.99	Sale Price **$129.95**
1 only	71.1288 **20" MX**	Reg. Price 119.99	Sale Price **$89.95**
1 only	71.1296 **Bike 16"**	Reg. Price 109.99	Sale Price **$89.95**

Canadian Tire Associate Store
65 Bridge Street, Campbellford
705-653-3250

USE YOUR CARD

SCHOOLS OUT - SIDEWALK SALE

In Campbellford - Friday, June 26 & Saturday, June 27

CAMPBELLFORD HOME HARDWARE

Beat the Heat AT HOME

A Bicycle

Makes A Great Graduation Gift

Many Sizes & Styles In Stock

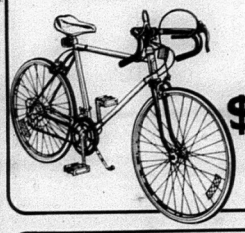

Starting At

$119.99

A Wasp Free Summer

Wasp Trap

$6.99

Lawn Chairs

Large Variety In Stock

Starting At

$9.99

Patio Tables, Chairs, Umbrellas

In Set or Individual

Campbellford Home Hardware

509 Grand Road Campbellford, Ontario 653-2640

Open: Mon. to Wed. & Sat. 8:00 a.m. - 6:00 p.m., Thurs. and Fri. 8:00 a.m. - 9:00 p.m.

FREE PARKING AT THE FRONT DOOR

Campbellford Home Hardware Services
- *Home Improvement Equipment Rentals*
- *Locks - Sales, Service and installation - Home or Business*
- *Window and Screen Repair*
- *Small Engines - Sales and Service*
  - *Lawn Mowers, Chain Saws, Weed Eaters, Etc.*

☆ Housewares ☆ Decorating Supplies ☆ Home Improvement Products ☆ Building Supplies and Hardware

SCHOOLS OUT - SIDEWALK SALE

In Campbellford - Friday, June 26 & Saturday, June 27

1987 OLDMOBILE FIRENZA

Sedan, two-tone maroon - 1000 miles, power steering, power brakes, 4 cylinder automatic, tilt wheel, pulse wipers, air conditioning, stereo cassette, white wall tires, bucket seats. Not like new - it is new.

See The Good Guys - Gary Stewart, Paul Booker, Ken Garneau, Scott Drummond

SINCE 1910

C.H. Davidson Motors Ltd.

501 Front Street at Grand Road, Campbellford

653-2020

SCHOOL'S OUT JAMBOREE

Hosted by Sunshine Sean Eyre

Guest Artists include:

June Hagerman, Bev Reycraft, Comedian Pinnie Mearl, Fiddler Bill Taylor

Tickets: $4 advance; $5 at the door

at Masonic Hall

8:00 Friday, June 26th

Essay Contest For Elementary School (Grade 1-8)

Awards presented at the Jamboree

50/50 tickets on sale at many merchants

Draw at Jamboree

Boys' & Girls'

SHORT SETS

2-3X & 4-6X

Reg. $7.95 on for

$6.95

While Supplies Last

Save up to 50% in our Odds & Ends Bin

ROSIE'S

CHILDREN'S CLOTHES

47 Front St. North, Campbellford

705-653-4445

MATINEE

THURS., AUG. 13/87

42ND STREET

TONY AWARD WINNING BROADWAY SMASH!

TORONTO'S ELEGANT O'KEEFE CENTRE

TRANSPORTATION, LUNCH & SHOW

Only **$48.00**

Drop in or Call:

INTRA *Campbellford Travel*

Independent Travel Retailers Associated

97 Bridge Street East

Campbellford, Ontario, Canada, K0L 1L0

705/653-2584 - 705/653-2586

BUILDING A REPUTATION ON

QUALITY - PRICE - SERVICE

TECH

STAR-TECH mechanical

(KRISTENSEN HEATING)

6 Queen St., Campbellford

(705) 653-1126

Total Air Systems - Refrigeration

Sue Jo's

12 Front Street South

653-1021

Unbelievable Sidewalk Specials and lots of Indoor Specials too!

DEE'S FABRICS

6 Front Street South

653-3502

Selection of Craft Panels

***$2.00** ea.*

Plaid Poly/Cotton 45" wide

Reg. $2.99

*NOW **$1.49**/yd.*

Much Much More

PRE-INVENTORY SALE

Lawn and Patio Furniture Clearout

20% OFF EVERYTHING IN STOCK

FINAL CLEARANCE OF GARDEN CENTRE

Plants, Shrubs, Trees, Rose Bushes

40% OFF

MasterCard

CAMPBELLFORD CO-OP HOME & FARM SUPPLY

VISA

166 GRAND RD., CAMPBELLFORD — 653-3140

The sounds of summer...in portable stereo!

The Modulette-602 - the portable AM/FM-stereo cassette that sounds just as good as a home system but is a lot easier to take to the beach, pool or cottage. Features dual tape deck for sensational non-stop music. **Clearance** 14-797 - Was 199.95 **149.95**

FRED'S Camera & Music Centre

30 Front St. N., Campbellford 705-653-1720

Radio Shack

GOLD ♣ GOLD ♣ GOLD

The sidewalks are paved with Gold

June 27th & 28th

10% off ALL in-stock 10k charms

nearly 200 Men's and Ladies' to choose from

They're priced by the gram to give weight to your dollar

Bring this ad and receive a

FREE BOTTLE of Jewellery Cleaner

Rabethge's Jewellers

43 Bridge St., Campbellford 705-653-2540

Campbellford's only Watchmaker, Clockmaker and Goldsmith on premises to serve you.

Seiko authorized dealer

Pulsar authorized dealer

Store Hours: Mon. - Thurs. 9 - 5:30, Fri. 9 - 9, Sat. 9 - 5:30

21

For Quick Results... CLASSIFIED ADS

ALL CLASSIFIEDS MUST BE IN BY 4 P.M. FRIDAY

MARMORA 613-472-2431 MADOC 613-473-4476
STIRLING 613-395-3321 HAVELOCK 705-778-2671
NORWOOD 705-639-5431 HASTINGS 705-696-2152
CAMPBELLFORD 705-653-3737

FOR SALE

WHY PAY MORE?

HAWLEY HARDWARE LTD.
59 Durham St. S., Madoc

STRAWBERRIES for sale. Pick Your Own or buy them ready picked. Open 7 days a week. W.B. Little, Campbellford, 705-653-1107.

80 ACRES standing hay, mixed alfalfa, timothy. Call 613-473-4775.

AMWAY Products are stocked and available for immediate delivery. Call John or Johanna Davidse for advice or service. 705-653-1328. Free home delivery.

Let us help plan your WEDDING!
Invitations by International & Rainbow
• Replies • Informals
• Cakewrap • Decorations • Candles

GUNN-JOHNSTON LTD.
Cards & Gifts
51 Bridge St. E., Campbellford
705-653-4332

TIRES, New & Used - brand names, installation and balancing, discount prices, no appointment necessary. See us for a better deal! King Radiator & Tire, 211 Bridge St. W. Campbellford. 705-653-4025.

STRAWBERRIES
Pick Your Own
Pollock Farm
at Queensboro
Follow signs north on Cty. Rd. 20
Bring own containers

18' DIA 4' deep above ground pool. Filter, pump, ladder, cover and accessories, excellent condition, $450. Call after 6. 705-639-2355.

GAS Tanks repaired or replaced. Lifetime warranty on renewed tanks. King Radiator & Tire, 211 Bridge St., W., Campbellford. 705-653-4025.

1969 SEA Ray, 24 ft. hardtop. Completely refinished top to bottom. Fully equipped, ready to go - nothing to buy! Asking $18,900. 705-742-7748 or 745-5034. Ask for Paul.

1976 MONTE Carlo, good running condition, $650 or best offer. Phone after 5 p.m. 705-653-3794.

1976 RAMBLER Trailer, sleeps 4, fridge and 2 burner stove. For small car, like new, $2800 or best offer. Phone 705-696-2193 or 696-2662.

POOL filter sand and sand blasting available at King Radiator & Tire, 211 Bridge St., W., Campbellford. 705-653-4025.

2 SINGLE beds, good condition; 400 standard 10 frame honey supers and 300 frames drawn comb (only 2 years old). 613-473-2488.

1979 HONDA Accord, 1977 Rabbit, 1964 GMC 1/2 ton pickup. All for parts. $50 each. 705-696-2065.

2 RAM Lambs, purebred, Suffolk, born mid February. Phone 613-473-4887 after 7 p.m.

ANGORA Rabbits, 7 weeks old, healthy condition, good pets, $10 each. 705-696-2065.

ANTIQUE and modern furniture upholstered. Boat tops, convertible tops, made and repaired. Discount Fabric and Supplies, Don's Upholstery, 705-653-4803 or 613-472-3675.

APPALOOSA Mare, registered, 4 year old. Sorrel with white blanket. 705-639-2329.

ARCHERY equipment, complete line now available at Pat's Live Bait, Havelock. 705-778-3064.

1977 YAMAHA Enduro 175, good condition. $450. Call after 6:30. 613-473-4768.

1977 YAMAHA YZ80 dirt bike, excellent condition. Phone 613-472-2729.

Opening Appreciation Sale
10% off everything in the store
ENGLISH CHINTZ
FOLK ART & GIFTS
12 Quebec Street, Havelock, Ont.
705-778-7455

RADIATOR repairs or replacements. Cooling system work is our specialty! King Radiator & Tire, 211 Bridge St., W., Campbellford. 705-653-4025.

Satellite Television Services
613-395-5076
SPECIAL No. 1
10.5' MESH DISH
Digital Receiver
Programmable Dish Positioner
Complete Installed
Tax Included
$1995.00
SPECIAL No. 2
10.5' MESH DISH
Deluxe Remote Control Stereo Receiver With Speakers
Complete, Installed
Tax Included
$2995.00

6 WOODEN windows, approximately 35" x 67"; 6 aluminum windows, good condition, $10 each. Call 613-395-3558.

Konica NICE PRINT MINI-LAB SYSTEM
We do discs, 110, 126 & 35 mm
All processing done on our premises
Redden's Radio & TV
16 Queen Street, Campbellford 705 653-2770

GUARANTEED INVESTMENT CERTIFICATES
will pay

5 Year	10.50%
3 Year	9.90%
1 Year	9.25%
Short Term	8.50%

(rates subject to change without notice)

Waters Financial Services
705-653-2528 (Collect)
AFTER HOURS
705-653-2910
2 Front St. N.
Campbellford

30 ACRES standing hay, 25 cents per bale. 705-778-3749. Call after 6 p.m.

30" ENTERPRISE gas stove, propane or natural, like new, half price, almond color. 705-639-2447.

40 ACRES of standing hay, cutting and baling can be arranged. Phone 705-653-1719.

40 FOOT wooden extension ladder, $75; also ladder rack for full size 1/2 ton, $100. Phone 705-778-7101.

42 PIECES 4"x8" x 8' poplar, $5.00 each. Call 705-696-3186.

COOKSTOVE, Good Cheer, in good condition. Phone 613-473-4094.

AUTO Glass - Need a new windshield? Phone J&L Motors, Havelock, 705-778-3352 or 778-3841.

BEAUTIFUL new Samick pianos - choice of finishes, $2295 with matching bench, tuned and delivered; also rebuilt pianos. Jenkins Music, 192 Hastings St. N. (Hwy. 62), Bancroft. 613-332-1479.

BOAT - 17'x6'8", F.G. 65 h.p. $1950; trailer 17' $850. 10" radial saw, stand plus carbide blade, $495. Call 705-653-4666 after 12 noon.

BOAT & Trailer, 18 1/2', 55184 Fiberform, white. Brown turf and vinyl interior, sleeper seats, open bow, seats 8. 120 Mercruiser engine. 705-696-2724.

BONAIR 1979 hardtop tent trailer, 1200 series, sleeps 7, propane furnace, 3 burner stove, fridge, lights, clothes closet, excellent condition, $3500. Phone 613-473-2872.

CANOES Plus. Your complete outdoor store. Sells and rents quality canoes, kayaks and rowing shells. Now in stock: Minn Kota electric motors, Eureka tents and Camp Trails' backpacks. Canoes Plus, Highway 30, south of Havelock, 705-778-2888.

CANOES Plus does more than sell and rent quality canoes and kayaks. We can outfit you for all your outdoor camping needs from topographical maps to freeze dried foods. Highway 30, south of Havelock, 705-778-2888.

CATTLE feeders and conveyors, unloaders. Made in Canada. Excellent design, low cost, price installed. Rix Equipment Sales, 705-653-1875.

CEDAR Lumber - all sizes up to 8", 1x4 V-joint, cedar shingles. Call 613-474-2298.

CEDAR Posts and Rolls, any sizes, dock and decking material, hardwood plank and wagon rack material, also lumber cut to your specifications. Also fuel wood, hard maple and better. Vernie Davis, Marlbank, 613-478-2297.

COMPLETE 8mm movie outfit - camera, projector, screen, editor, splicer, reels, cases - $100 or best offer. Syd Corke, 613-472-3092 (Deloro).

COMPLETE line Aloette cosmetics and skin care. Free delivery. Call Grace, 705-696-3491.

Closed Mon., June 29th; Open Wed., July 1
PREMIUM PRODUCTS AT WAREHOUSE PRICES
(largest inventory in Eastern Ontario)

VINYL SIDING 9 colours available from	62.99 sq
ALUMINUM STORM DOORS over 1000 in stock in 5 colours, from	69.99 ea
AGRICULTURAL & COMMERCIAL STEEL roofing and siding, 30 ga. galu in stock only	37.99 FLT Sq
ALUMINUM REPLACEMENT WINDOWS over 200 in stock, various sizes, from	6.99 sq. ft
ALUMINUM SOFFIT white (18"x12'6")	14.99
ALUMINUM PATIO DOORS Double-glazed CMHC approved (white or brown), from	399.99 ea. sht
ALUMINUM EXTENSION LADDERS over 200 in stock, from	59.95 ea

CALL FOR QUOTATIONS
Wm. BIGFORD ALUMINUM
SALES LTD. R.R. 3 BRIGHTON, ONT.
Mon.-Fri. 8-5 (613) 475-0521 Sat. 8-12

CUSTOM made drapes, curtains, free labour, pay only fabric and linings. Your measurements. Installation available at nominal cost. 36 years in business. David Cataffo 613-395-5174. Also verticals. All types of blinds, shades.

DRAPES - 2 pair antique, lined satin, 64 x 93, co-ordinating brown and gold. Phone 613-473-4428.

EGGS - farm fresh, available at Drain Poultry, Tweed, Ont. Mon. to Friday, 8-5, & Sat. 8-11 a.m. Phone 613-478-2828.

ELECTROLUX Vacuums, pick-up, repairs, deliver supplies. Call Roy L. Hutchison (home) 705-742-6149 or 745-4547 (business).

FIBERFORM 17' Bow Rider, 1985 Mercury 150 outboard, rebuilt motor, new power trim, convertible roof. $6200 or best offer. Hastings, 705-696-3365.

FIBREGLASS cap for 1/2 ton, excellent shape, $450 firm; 5 h.p. yard man rototiller, $350; trailer with springs, good condition, $350. Phone 613-473-2894.

HAY for sale. Standing or baled. Located in Harold. Call 613-395-2172.

HEINZMAN upright grand piano, in good condition. Best offer. 613-472-2262.

HILTS Butcher Shop freezer orders, custom killing, cutting, smoking and curing. Golf Course Rd., Norwood, 705-696-2172.

HONDA - 1977 CB750 motor cycle, fairing, trunk, bucket seat, $650 or best offer. 613-395-3246.

FRESH whiskey and rum barrels - $30 for rye - $40 for rum. 705-696-3424.

FULL length mink coat, excellent condition. Serious offer only. $500 firm. Size 10-12. 705-639-2190.

GE SPACEMAKER Microwave Oven, $369.95. Compact 0.8 cu. ft. capacity features - preprogrammed defrost, 10 power levels, 3 stage programmable memory, electronic cooking controls and more! Under cabinet mounting system included for the ultimate in efficiency. 501-023 - Campbellford Coop Farm & Home, 166 Grand Rd. S., Campbellford. 705-653-3140.

HONDA Outboard Motor, 5 h.p., like new, used less than 10 hours. Asking $650. 705-696-3821.

HOUND Pups - Blue tick and Red tick. Call 613-472-3004, 38 Pearce St., Marmora.

INTERIOR Accents, specials on vertical blinds including valance. In stock 72"x84" for $129 or 84"x84" for $149. Plus 50 per cent off all custom made verticals. 705-745-5401, 1135 Lansdowne W. Parkway Place, Peterborough.

JOHN & Lois Yorke Diamond Y Ranch are happy to announce their new location, RR 2, Norwood - 2 miles east of town on Highway 7, north side of highway. Horses for sale at all times, several color foals. Triple Twist at stud. Few spot leopard. $300 fee. Drop in anytime - the coffee pot is always on. 705-639-2447.

LAND - In Madoc Township: 35 acres bushland, spring creek running through property. Phone 613-473-4094.

LUMBER - Rough, 2x4 eight feet long, 2x6 eight feet long; boards - 1x6, eight and twelve feet long. Phone 613-473-4428.

NATURAL Ontario Honey, ready now. Creamed, liquid and comb. $1 per lb. from the apiaries of Dave Sharpe and Family, 2 McLean Ave., Havelock, 705-778-2774.

NEW and Used Travel Trailers, motor homes, 5th wheels, hard top campers, vans. Big inventory - Great deals. Cash for your trailers. We sell on consignment. Kingston Outdoors Centre, 613-389-9953.

NUMBER of items of furniture including 2 dressers, beds, refrigerator, etc. Call 613-472-3195, ask for Lois or Don.

MALE and female Muscovey ducks for sale, 1 year. 705-653-2475.

MASSEY Ferguson 124 square baler, $1500. Call 705-696-2557 after 8 p.m.

MOTORCYCLE - 1982 Yamaha "Heritage Special", 12,000 km, excellent condition, helmet included, $1000 or best offer. Call 613-395-5334.

MOVIE Rentals - Up to date releases! 2300 Movies, VHS and Beta. Machine and movie rental packages from $10. Reserve your movies in advance. After-hours drop-off box available at back door. Bennett's Home Furnishings, 13 Front St. S., Campbellford. 705-653-1188.

ONE brand new electric lawnmower, used once, $125 or best offer, 100' cord. 613-472-3039.

ONE double wardrobe with mirror; also white double iron bed with brass knobs - A-1 condition. Phone 613-472-3082; 472-3109 if no answer.

ONE electric and one propane 40 gallon water heaters; one 11 cu. ft. freezer, good working condition. Phone 705-778-7249.

ONE pair red crushed velvet drapes, 72" x 92" with hooks, $85. McClary dishwasher, $100. White Finley stove with shelf $450. 705-778-7009.

PIANO, Farrand upright, good condition. Asking $1000. Also a 9 piece cherry wood dining set, asking $900. 613-395-3411.

PIANO - Nordheimer upright, good condition. Call 613-472-3415 after 6 p.m.

POLLED Charolais bull and Simmental bulls by PR 502; also cows and feeder calves. Garry Kelly, Marmora, 613-472-5535.

PULSER AM/FM stereo dual cassette home stereo centre, with record player, high speed tape dubbing, continuous playback - record from radio or records - TV input jack, graphic equalizer. New last Christmas. Cost $250. Sell for $150. 613-478-5460 or 473-2546.

PUREBRED polled yearling Charolais bulls, certified red meat sires. Phone Land 'O Lakes Charolais, 613-478-6727.

PUREBRED Springer Spaniel puppies, dewormed, ready to go, $125. Also Guinea rooster and 2 drakes. 705-652-7206 or 639-5663.

RABBIT Cages for sale. Two 6 unit cages, two 3 unit cages, one 2 unit cage. Steel tubing and wire mesh construction. Phone 613-967-1998, evenings.

BEEKEEPERS
We carry a complete line of Beekeeping supplies
Cloverdale Apiary
55 Concession Street
HAVELOCK, Ont.
705-778-3179

SOD - by the square yard (roll) - blue grass variety - supplies & installer - W.R. Bonter Landscaping. Phone 613-392-7644.

SPEED-EE Gas tank, lifetime guaranteed on used gas tanks. Phone J&L Motors, Havelock, 705-778-3352 or 778-3841.

STABLE cleaner chain, hook and eye, pintle, elevators, corner wheels, made in Canada. Best prices. RIX Equipment Sales, 705-653-1875.

RABBIT cages, with feeders and water, good condition. 1980 YZ125 Yamaha. 1985 XR80 Honda. Both in excellent condition. 705-696-2487.

RASPBERRIES - you pick, starting now - limited supplies until next week. 613-395-3088. Reid's Orchards, 1 mile west of Highway 14, County Rd. 19, Wellman's Corners Rd.

REDECORATE for Less. Our wallpaper sample book is available for you. Call 705-653-1328. Select from your home and save. Priced from $7.99 to $17.99 per bolt.

STANDING Hay, mixed alfalfa, brome and timothy. Otonabee Township, east of Peterborough, south of Highway 7. 705-745-2970.

STANDING Hay, mixed. Phone Beverley Storms, 613-395-2084.

STANDING Hay for sale, approximately 45 acres, 705-653-2475.

STANDING Hay, mixed, 12-1400 bales, RR 4, Madoc, 613-473-2478 after 5 p.m.

SURGE water softeners, 1 bag of salt. We will install in most cases free of charge. Water purifiers and filtering systems, salt available. Moore Bros., Napanee, 613-354-5516.

TENT Trailer - sleeps 6, good vinyl and canvass roof, $500. 613-473-2863, Madoc.

TOP soil and rotted manure for lawn or garden; also R.R. ties. 613-472-5535.

TRAILER Utility Box, 4x8, excellent condition, $290. 705-696-3279.

TROPHIES, plaques, medallions, buttons, pins and all awards - large stock, fast delivery, custom computerized engraving on metal or plastic. Bancroft Trophies & Engraving (a division of Jenkins Music), 192 Hastings St. N., Bancroft. 613-332-1479.

TYPEWRITERS, specializing in Smith Corona. Rental, sales and service to all makes. Rent to buy. Calculators, cash registers, word processors. All types of ribbons and paper rolls. C.W. Cochrane, 705-653-3204 or John Cochrane, Norwood, 705-639-5276.

USED Office Furniture - desks, chairs, files, typewriters. Call Brighton, 613-475-3133.

WILL do custom round baling with vermeer baler. Phone 613-472-3806 after 6 p.m.

WOOD Furnace, square - takes 14 inch blocks, $50. Phone 705-778-3138.

WOOD shavings for sale. Call Glen McCoy, 705-639-5218 (after 6 p.m.).

AUTOS

MUST Sell, moving west - 86 Cavalier, 4 door, 6 cylinder, automatic, power steering, power brakes, 45,836 km. Will certify. $8750. Call 613-395-3844.

VOLVO - 1975 244 DL, 4 door, 4 speed, overdrive, 4 cylinder, $600 or best offer. Phone 613-395-3246.

1983 PONTIAC Ventura, excellent condition, must be seen, $1500 or best offer. 705-778-2495.

1977 DODGE Aspen car, 350 motor, in good running order, needs some body work. Asking $400. Phone 613-472-3544.

AUTOS

1977 FORD Comet, good condition, $400. 705-778-3203.

1977 MERC Monarch, as is, good running condition. Phone 613-473-2841.

1979 VOLARE, good running condition and body, $900 as is; 1978 Horizon, 4 speed, 4 door, still running, $300, for parts or fix to use. 705-778-3391.

1981 BUICK LeSabre, certified, air conditioning, 8 cylinder, $4900. Ask for Rick or Roy at Fry Ford Sales, 613-962-9141.

1982 DODGE van, 6 cylinder, power steering, power brakes, air conditioning, insulated and panelled, removeable rear seat, body good, $4500. 705-778-3203.

1982 FORD F150 pickup, automatic, 6 cylinder, certified, $5495. Ask for Rick or Roy at Fry Ford Sales, 613-962-9141.

1983 FORD Full size wagon, air conditioning, certified. Ask for Rick or Roy at Fry Ford Sales 613-962-9141.

1983 FORD Ranger, excellent condition, 70,000 km, $3500. Call 705-653-3653.

74 CATALINA in good running condition, $500 as is. 613-472-2262.

77 CHEVY Van, short box, as is, $900. 76 Chev 1/2 ton, as is, $550. Call 705-696-2369.

WANTED

HOUSEHOLD furniture, appliances, antiques and complete estates bought for cash. Call 613-473-2817.

Wanted to Rent:
UNFURNISHED
2- or 3-
BEDROOM
HOME
in or close to
small town.
One year lease.
Have References.
416-486-5590

HEIFER, mature Holstein/Hereford bull for summer service in return for pasture. Call 613-472-3195. Ask for Don or Lois.

RIDE to Belleville, Mon. to Fri., attending Ontario Business College. Call 613-472-2757 after 2:30 p.m. Ask for Karen.

TO Buy: small cottage on Moira Lake. Reply to Box 676, Madoc, Ont. K0K 2K0.

WINTERIZED cottage or apartment wanted to rent for October, November and December. 705-778-3203.

FOR RENT

2 BEDROOM house in good condition in Madoc, references required. 705-639-5473.

3 BEDROOM apartment across from Warkworth Pond. Available immediately. Will decorate to suit. $400 monthly includes all utilities. References please. 705-924-2144 or 924-3109.

APARTMENTS, 1 and 2 bedroom, available August in Madoc Village. Phone 613-474-2838 after 6 p.m. or 968-8897 anytime.

FLEA Market Space - at Madoc Arena. Adult Day School's Experience '87 For August 2. Phone 613-473-4200 for information.

FOR Rent: cottage, 20 miles north of Madoc. Deck overlooking quiet, convenient Jordan Lake. $200 week. Phone 705-778-3796.

OFFICE Space, centrally located. Available August 4th. Phone 705-653-3454.

STORE in downtown Marmora. 613-472-4272.

FOR RENT

OFFICE or retail space for rent in downtown Madoc. Phone 613-477-2899.

NICE bedroom home in Village of Deloro. Available immediately. $350 a month plus heat and utilities. References needed. 705-639-2148.

TENDERS

N/N

TENDER NUMBER 87-018

Renovations to the fire alarm and electrical service for Thomas Gilbard Public School.

Sealed tenders will be received by the superintendent of Business, 834 D'Arcy Street, Cobourg, Ontario K9A 4L2, 372-6871 up to 1 p.m., Monday, June 29, 1987, for renovations to the fire alarm and electrical service.

Site inspection may be arranged by consulting G.M. Holmes, Manager of Plant Operations.

Tender documents are available from:

Totten Sims and Hubicki
1500 Hopkins Street
Whitby, Ontario
Mr. D. Buchan Terrell
668-9363

upon presentation of a certified cheque for $100 payable to Totten Sims and Hubicki.

N/N

TENDER

Tenders will be received by the undersigned until 11:00 a.m., Monday, July 6, 1987, for a storage building at Burnham Public School and a storage building at Newcastle Public School. For further information please contact G.M. Holmes, Manager of Plant Operations.

Specifications may be obtained from the office of:

R.C. Sudds, Superintendent of Business and Treasurer
The Northumberland and Newcastle Board of Education
834 D'Arcy Street North,
Cobourg, K9A 4L2

CARD OF THANKS

THE family of the late Warren Post wish to thank our wonderful neighbors, friends and relatives for all the cards and food. Also to Royal Canadian Legion Branch 389, and the Legion Ladies' Auxiliary, Rev. John Hopkins, Brett Funeral Chapel and Dr. Peter Milder at Civic Hospital. Anne, Fred and Jim.

WE wish to thank our five special children for the Tennessee trip and to our friends and neighbors for the wonderful surprise party on the occasion of our 25th wedding anniversary. Special thanks to Sherry Hubble for planning a great party! Bonnie and Mansel Eggleton.

WE would like to thank our family and friends for their prayers, gifts, visits, cards and conceims, during our stay in the hospital and after we came home, following our recent accident. A very special thank you to all those who helped so much at the scene of the accident and to the volunteers who came and finished painting our house while we were in hospital. After going through a traumatic experience like ours, it makes one proud of the society in which we live, where people are so kind, concerned and helpful to their fellowman. Many thanks to attending ambulance persons, all attending doctors and nurses at both St. Joseph's Peterborough, St. Michael's, Toronto. Enough words cannot be said to say how thankful we are to everyone. Thanks again, Ellwood and Pat Hamilton.

I WISH to thank my family, friends and neighbors for their cards and gifts during my recent stay at Belleville General Hospital and since returning home. Special thanks to Doctors Lietaer, Kestle and Derry, and the nurses on the 6th floor and the Lodges. Helen Wannamaker.

CARD OF THANKS

I WOULD like to say thanks for everyone's concern and prayers, gifts, flowers, cards and phone calls during my stay in hospital and since being at home. Doug Pigden.

MANY thanks for cards and gifts on the occasion of my retirement. Special thanks to the staff of the Stirling Schools for hosting the dinner and tea and SPA for the lovely silver tray. The numerous kindnesses of friends and family will always be remembered. Fay Dunham.

THANKS to my family, friends and neighbors for flowers, fruit, cards and visits while in Kingston General Hospital. Special thanks to Rev. Jeff de Jonge and Rev. Hilary and Robert Meritt for visits and prayers. Special thanks to Drs. Pym, Parker, Sandler, nurses and staff on Victory 2 and VON nurses. Cecil Boyle.

THE family of the late Mrs. Alma Watson would like to express their sincere appreciation for flowers, cards, food and memorial donations. To those who visited the funeral home to extend their sympathy and thoughtfulness. To Dr. Henderson, nurses and staff at Carewell, Campbellford, for the wonderful care Mother received. Special thanks to Rev. Hopkins for his prayers and service. We wish to thank the ladies of Dorcas Rebekah Lodge for the lovely lunch after the funeral service, also to Brett Funeral Home for their kindness to help us through this sad difficult time. Dorothy Erskine, Bill and Barbara Cartwright and families.

HELP WANTED

LOCAL wood working shop has immediate opening for person with woodworking knowledge. Hourly rate based upon experience and includes company and group plan. Phone 705-653-4090.

FREE-LANCE writer for the Stirling area. Contact 613-395-3321 on Wednesday or Thursday morning, or any time during Friday.

FULL time parts and service assistant required. Must have good aptitude for figures and accuracy, filing skills, willing and cheerful disposition, driver's licence. Send resume to Campbellford Chrysler Plymouth Ltd., Box 610, Campbellford, Ont. K0L 1L0.

HARDWORKING young person with own transportation. Farm work at $5 per hour. Immediate. Phone Frank, 613-395-3352.

HEALTH Care Aid to work in a parent model group home for developmentally handicapped in Madoc area. Apply in writing to Box 466, Madoc, Ont. K0K 2K0.

HOUSE cleaner wanted, 2 days a week. Own transportation and references. Phone 613-473-4272.

MAN with gasoline weed eater for cutting brush. 705-778-3402.

PART-TIME employees required for T-Bell's Restaurant, 613-472-2848.

PART TIME position available. Chief Building Official for the Village of Norwood. Apply in writing to Clerk's Office, Box 29, Norwood, Ont. K0L 2V0.

REAL Estate Career. Full training provided. New office in Norwood opening soon. Call Carl Edwards, Bowes & Cocks Ltd., Gallery of Homes. 705-724-4234.

SOMEONE to cut and bale hay. Call 705-778-2175 or 778-7146.

STUDENT needed for Steel Fabricating Shop. Hastings area. Apply to J.P.R. Manufacturing. 705-696-2158.

TWO students for hire, part-time or full-time have own transportation. 705-696-2191.

HELP WANTED

ARENA Manager required for the 1987-1988 season commencing September 8, 1987. Job description available at the Village of Marmora Municipal Office, 12 Burshall Street, Marmora, K0K 2M0, 613-472-2533. Written applications stating qualifications and experience must be submitted to the above address prior to 4:30 Friday, June 26, 1987.

CAREER in trucking, Transport drivers needed. Now is the time to train for your Class "A" licence. For pre-screening interview and job placement information contact Merv Orr's Transport Driver Training, Kingston, 1-800-265-3559. Minimum age requirement 18.

YOUNG person, under 25, to qualify for Futures program. Must be aggressive and have a good attitude and to be willing to work. To apprentice for meat cutter and learn the art of working in the abattoir. Applications can be picked up at Hilts Butcher Shop, Norwood, 705-696-2172.

COMING EVENTS

16 TEAM Mixed 3-Pitch Tournament, July 3, 4, 5, 1987, Marmora Ball Park. Sponsored by Polaris Stars Hockey Club. $125 entry fee. Contact Dale Bedore, 613-472-2739 or Greg Cole 705-778-3114.

M & M
DISC JOCKEY SERVICE
Professionally Trained Disc Jockeys
We Specialize in Weddings, Dances, Parties, Banquets and Anniversaries
705-778-7413

25TH ANNIVERSARY - Relatives and friends are invited to a tea in honour of Tom and Bernadene Rosebush on July 5, 1987, 2 to 4:30 p.m. at St. Paul's United Church, 65 Kings Crescent, Ajax, Ont. Best Wishes only.

ANNUAL trip to Canada's Wonderland, July 19th, sponsored by Big Brothers and Big Sisters of Centre Hastings, $25, includes admission, rides, shows and bus costs. Pick up Madoc and Tweed. Call daytime only. Sharon, 613-478-2293, Big Brothers 473-4247.

BINGO - At Marmora Legion Hall every Monday night at 7:30 p.m. Early birds, Regular games for $10 each, 8 p.m. & one jackpot game starting at $500 in 55 nos. or less. Mini-jackpot starting at $50. Admission 50 cents, extra cards 25 cents.

BINGO every Monday-night, Havelock Legion, air conditioning. First card 50 cents, extra cards 25 cents. Two jackpots, two share-the-wealth. Everyone welcome, 8 p.m. Two early birds beginning 7:30 p.m. Regular bingo 8 p.m.

BURTON and Grace Morton (nee Dayman) are celebrating 50 years of marriage and you are invited to join in their rejoicing on Sunday, July 5th, from 1-5 p.m. at the Oddfellow's Hall, Church St. Stirling. No gifts. Please, just come with your friendly smile and warm handclasp.

DANCE: Marmora Legion Hall, Saturday, June 27th, 9 p.m. to 1. Music - Southern Express, $7 a couple, Lunch served.

HAVELOCK Rotary Club Bingo at Havelock Town Hall, corner of Oak and Mathison Sts., Thursdays 7 p.m. Early Birds 7:30 p.m. Regular bingo 8 p.m.

HAZZARDS Corners Church is pleased to invite you to the 130th Anniversary Service on July 5, 1987, at 2 p.m. Guest Minister, Special Music.

LEARN and improve your golfing at Havelock Belmont Golf Driving Range. Hepburn Mind Rd., RR 4, Havelock, 10 a.m. to 9 p.m. Supplies and refreshments. Geo. Smith, 705-778-2933.

COMING EVENTS

GOLDEN EAGLE GLASSWORKS
12 Quebec Street
Havelock, Ont. 705-778-2686
REGISTER NOW FOR SATURDAY WORKSHOPS
10 a.m. - 5 p.m. (copper foil method)
JULY 11th & AUGUST 8th - LAMP CLASS
Shade assembly for the advanced student only.
JULY 25th & AUGUST 22nd - BEGINNERS CLASS
In this class you will complete a small stained glass panel.
REGISTRATION FEE - $25.00 per class
Drop in and see us or phone 778-2686 for more information.
REGISTER EARLY - ONLY SIX STUDENTS PER CLASS

LIONS Bingo every Wed., 7:30 p.m. at Havelock Community Centre. 7 Early Bird games, 1 Share-the-Wealth, 1 Jackpot game, 1 Winner-Take-All. Air conditioned.

SUMMER BINGOS
TUESDAY EVENINGS
JUNE 23 thru SEPT. 15
SACRED HEART PARISH HALL
Marmora
$500.00 Jackpot (55 numbers)
$100.00 Consolation
Early Bird Games - 7:30 p.m.
Sponsored by the
Marmora-Madoc K. of C.
A helper of Big Brothers and Sisters
Licence No. - 588731

NORWOOD Lions' Club Bingo every Tuesday night at Norwood Town Hall. 2 Early Bird games 7:45 p.m. Regular games start at 8 p.m. 2 Share-the-Wealth, 1 Jackpot game for $500, starting at 50 numbers and increasing 1 number each week until won.

NORWOOD Pentecostal Church will be having drive-in gospel services each Sunday in July at the Norwood District High School Grounds. They will begin at 7 p.m. and will feature special music and singing plus a short sermon. As one man said, "Come in Your Car, Come as You Are."

SECOND Phase Sale - St. Andrew's United Church, Marmora - Saturday, June 27 - 9-2.

SINGLES Dance to be held on Saturday, June 27, 9 p.m. at the Fireside Tavern, Highway 28 at Highway 115, Springville. Tickets $5.00 at door. Music by D.J.

ST. George's Church, Hastings, Strawberry Supper in the Church Hall, Friday, June 26th, 4:30 - 7 p.m.: Adults: $6.00. Children 6-12: $3; under 6: free. Everyone welcome.

STRAWBERRY Supper: Zion United Church, Malone. Wednesday, June 24th - Full course meal, strawberries and ice cream. Supper served 5 p.m. and on. Adults - $5.00. Children 12 Yrs. and Under - $3.00. Pre-schoolers free.

STRAWBERRY Social: Actinolite Hall, Sunday, June 28, 12-3 p.m., $1.50. Elzevir Township Recreation Committee.

STRAWBERRY Supper at the Norwood United Church, June 24, from 4 p.m. on. Adults: $7.00. Children 12 & Under: $3.00. Pre-schoolers: free.

THE family of Frank and Yvonne Bedford would like to invite family, relatives and neighbors to their 40th Anniversary Dance on Saturday, June 27th, from 9 p.m. to 1 a.m. at the Masonic Temple, Campbellford. Best Wishes only please.

THE Hill & Valley Trail Riders meet June 30 - 7:30 p.m. at the Robert Empey Hall. Guest Speaker: Dr. David Harris. Everyone welcome.

VALDY - A Great Canadian Singer/Songwriter appearing Tuesday, June 30, 8 p.m., Campbellford Curling Club. Dance to follow with D.J. Tickets: $10 Advance, $12 at the door. Available at Doother's Bakery, Wilkin's Florist, Giant Tiger, Style House and Sam's or phone Jean, 705-653-3507 or Dave 705-653-4786.

COMING EVENTS

NEW Singles Social Club - Singles Dance, Saturday, June 27, 1987 - Fireside Tavern - Highway 28 at Hwy. 115, Springville. Tickets $5.00 at the door. Music D.J. For information: 705-742-4035 or 876-9824.

UNITED CHURCH
STIRLING
A.O.T.S. Men's Club
Annual Auction Sale &
Strawberry Social
Wed., June 24th
starting 6:30 p.m.
ST. PAUL'S
PARKING LOT
Wm. BLAKELY,
Auctioneer

BIRTHS

MOORE: Jim and Karen are pleased to announce the safe arrival of their daughter, Katelyn Elizabeth, born June 17th, weighing 8 lbs. 13 ozs. Proud grandparents are Bill and Jean Wood of Lakefield and Jim and Helen Moore of Hastings.

AUCTIONS

AUCTION SALES
EVERY TUESDAY EVENING
at
RIVERSIDE AUCTION HALL
Hastings, Ont.
at 7 p.m.
Open Mondays from 9-7 for your consignments. Call 705-696-2196.
LES BRITTAN
Auctioneer

MONDAY, JUNE 29
At 10 a.m.
Estate Of
WILLIAM HEATLIE
RR 4
Rosenearth, Ont.
10 miles north of Cobourg on Highway 45 and turn east on County Rd. 29 for 3 miles or 4 miles south of Roseneath on Highway 45 to County Rd. 29.
Antique car, antique gas engines, Steam collectibles and numerous antique articles.
1939 Chevrolet (Master Deluxe) coupe car completely restored in mint condition. R.A. Lister upright 5 h.p. gas engine (A-1 condition). LeRoc gas engine; antique gas engine (Fairbanks Morse); E. Leonard & Sons steam pump; H.W. Petries steam pump; antique steam Jenny; International gas engine mounted on 2 wheel trailer with circular saw (complete); several miniature steam engine models. Atkinson 3" scale model steam wagon partially completed; antique clover seed cleaner; antique open cylinder thrasher; numerous steam gauges and oilers; Lunkenhermer brass whistle; numerous steam and locomotive books; Ford 3000 gas tractor (like new); McKee single auger 6 ft. PTO snowblower, 3 pt. hitch scraper blade; Briggs & Stratton 10 h.p. work splitter on wheels; 18 ft. wood elevator; cement mixer with motor; Mastercraft 8 h.p. snowblower; 3 h.p. portable water pump; 2 wheel trailer; tractor chains; Pioneer chainsaw; Stihl chainsaw; Rex Cat horizontal and vertical band saw (nearly new); rubber tired wheelbarrow; table saw; vises; anvil; battery charger; shelving; pumps; belting; antique machinest chest; antique tool chest; horse shoe collection; horse bells; extension ladders; extension cords; antique post drill, old traps; several single plows; steel scaffolding; antique saw jack; floor jack; quantity of lumber; quantity of slab wood; sap pan and spiles; buckets; numerous tools.
HOUSEHOLD ANTIQUES
Corner whatknot; old wall telephone; numerous wall plates; numerous coal oil lamps including: Bulls Eye; finger lamps; wall bracket; lamps; tobbaco cutter; several moustache cups; wooden planes; ships lantern; brass pieces; approx. 60 toilet set pot lids; measuring tins; round wooden butter prints; broad axes; adzes; apple peeler; antique carpet stretcher; cups and saucers; harness collars; crocks; berry pickers; view master; small ox yoke; miniature sad irons; gas barbecue; plant stand; knickknacks; dishes.
Many articles in this collection have been displayed at local fairs, plowing matches, etc. Numerous other articles not listed.
Lunch Available
Owner and Auctioneer NOT responsible for accident or injury day of sale.
BOB & BOYD SULLIVAN
Auctioneer, Plainfield
613-477-2672 or 477-2082

FRIDAY, JUNE 26
At 10 a.m.
MR. & MRS. RAY WILLIAMS
Springbrook, Ont.
10 miles north of Stirling on Highway 14 to Springbrook and turn east on County Rd. 38 for one mile.
John Deere No. 710 diesel tractor; Zetor No. 4911 diesel tractor (330 hrs), Massey Ferguson No. 204 gas industrial tractor with industrial front end loader and Sims cab, New Holland No. 488 9 ft. haybine (good), Bear Cat crop chopper (like new), New Holland single beater PTO, spreader, wooden bale thrower wagon and rack, Dion forage blower (long table), Malco 20 ft. bale elevator, International combination seed drill (steel wheels), International 3 pt. hitch heavy duty cultivator, tractor chains, 2 wheel trailer, roller, Oliver 3 furrow plow, mineral cattle feeder, 16 ft. grain auger, Claypso 14 ft. boat with padded seats, Mercury 50 h.p. electric start outboard on Explorer 2 wheel tilt boat trailer with electric controls in good condition.
1975 Cygnet 17 ft. house trailer with stove, frig, toilet, holding tank.
Scot Atwater 7 1/2 h.p. outboard motor, Bowens 6 h.p. riding lawnmower with snowblower and cultivator, Craftsman 6 h.p. rototiller, antique light fixtures, 3 Industrial heat compressor units, lawn roller, New Gurnery 100,000 BTU oil furnace, electric fence, shop vac, 32 ft. aluminum extension ladder, Alemite greaser, several new TV antennas, air compressor, quantity of wooden house trim, old radios and TV, electric motors, quantity of gyproc, fence posts, outdoor electric sign, 5 - 100 lb. propane tanks, quantity of used doors and windows, truck tires, battery charger, water tank, quantity of lumber, hydraulic cylinder, approx. 5000 bales of hay, brass bed, Admiral 20 cu. ft. deep freezer, desk and chair, antique sewing machine, trunks, reading light, odd chairs, dresser, child's sleigh, space heater, numerous other small articles.
Lunch Available
Owner and Auctioneer NOT responsible for accident or injury day of sale.
BOB & BOYD SULLIVAN
Auctioneers, Plainfield
613-477-2672 or 477-2082

SATURDAY, JULY 4
At 12 Noon
Real Estate, Contents & Car
Property Of
CHESTER McCRACKEN
RR 2
Lakefield, Ont.
Lot 18, Conc. 1, Township of Dummer - north of Warsaw approx. 2 miles; just north of entrance to Warsaw Caves. Watch for signs.
REAL ESTATE: Approximately 95 acres with 25A hardwood bush, barn, 2 bedroom, storey and half frame home with oil furnace, cistern and pump, good well, 2 car garage, situated on nicely landscaped grounds.
CONTENTS: antique dining table with 6 antique chairs; drop leaf table; 3 piece

AUCTIONS

chesterfield; buffet; Victorian style chairs; writing desk; Nordheimer upright piano with stool; Ingraham mantel clock; antique dressers; antique washstand; 5 drawer pine chest; beds; Singer sewing machine with cabinet; apartment size spin/washer; automatic clothes dryer; 21' cu. ft freezer; small appliances; heavy duty 30" range; Frigidaire refrigerator; end and coffee tables; glass and china, Royal Albert, carnival; lawn chairs; garden tools; sheep feeders; portable lambing pens; Pioneer 1110 chainsaw; David Brown tractor 3800 gas with front end loader, hydraulics and cab. CAR: 1982 Plymouth Reliant, power steering, power brakes, automatic, AM/FM radio, only 20,049 km., a good car, certified.
Terms Cash, No Reserve
Real Estate will be offered for sale at 1 p.m., subject to low reserve. Deposit of $3,000 cash or certified cheque payable to Shrubb Auction Service, required day of sale and balance in 30 days on closing. For appointment to view farm, contact auctioneer.
SHRUBB AUCTION SERVICE
RR 7, Peterborough
705-295-6654

SATURDAY, JUNE 27
At 11 a.m.
Property Sold
Owners Moving
MR. & MRS. W.H. PEEBLES
RR 1
Apsley
Approximately 10 miles east of Apsley on Highway 620 to Clysdale Road and follow signs.
Selling: furniture, appliances (range, refrigerator, 2 deep freezers), riding lawnmower, rototiller, boat, boat trailer, 6 h.p. Johnson motor, electric hand tools, lumber, 1983 ATC Honda 200E, 1976 Ford 1/2 ton, 1952 Chev car (needs restoring); plus many other items.
Terms Cash, No Reserve
Lunch Available
SHRUBB AUCTION SERVICE
RR 7, Peterborough
705-295-6654

SATURDAY, JULY 4
At 1 p.m.
Auction Sale of Farm Machinery
Property Of
ALBERT TRAUB
Lot 14-15, Con. 5
Cavan Township
1/4 mile east of Millbrook.
John Deere 2130 diesel tractor with Sims cab, 3800 hours, hi-low shift, like new. 1986 Kneverland hydrein 4 furrow spring reset adjustable plough 12" to 22", New Holland 276 Baler with thrower. 2 Marten thrower wagons 8'x18' with Marten 8-10 ton gearing. John Deere 16A field chopper. 1986 Trenton feeder wagon. Triple K 10' cultivator 3 pt. John Deere hydraulic post hole auger, 3 sections flex harrows with evener, 22' and 32' hay elevator with motor. New Holland 510 manure spreader PTO. New round bale feeder. Cattle head gate. 16' tandem trailer; new electric welder; drill press; radial arm saw; new battery charger; new floor jack; large quantity of hand tools; New Holland 7' power mower; 1987 Karcher power washer 220 volt; quantity of 1" lumber; quantity of mobile home windows; New Westiel 5 ring grain bin - never assembled; wooden table; full line of well maintained machinery. Approx. 500 bales mixed hay. Some Straw.
Terms Cash, No Reserve
Sale Managed & Sold By
CARL HICKSON AUCTIONS
Reaboro, Ont.
705-324-9959 or 324-8311

SATURDAY, JUNE 27
At 11 a.m.
Property Sold
TONY'S SNACK BAR
(Esso Station)
Highway 30
Midway Between
Havelock and Campbellford
4 Antique chairs (cane bottom); bar music box; oval dining room table, 4 chairs and buffet; silverplate pieces; hall table; mirror and frame; Excelsior accordian; walnut small table; oak small table; antique rocker; 2 Japanese copper kettles (antique); brass jardinier; modern brass sculpture; table lamps; pictures; RCA Victor Hi-Fi; oak office chair; space heater and 200 gal. tank; hall table and mirror; 2 chairs with cane seats; walnut end table; corner china cabinet; 2 mahogany end tables; corner knick-knack shelves; round marble top coffee table; chesterfield and 2 chairs; telephone table; wrought iron glass top table and 4 chairs; 2 chests of drawers; dresser and mirror; numerous other items not listed.
Terms:
Cash or Cheque with I.D.
Owner & Auctioneer shall be free from responsibility of any accident or injury on or about premises day of sale.
ROY & ROD WILLIAMS
Box 883, Campbellford
K0L 1L0 705-653-3533

SATURDAY, JUNE 27
At 10 a.m.
TARA HALL
J.D. RAINEY
146 Main St.
Wellington, Ont.
Complete contents of gift shop consisting of antiques, modern giftware and antique collectibles from the estate of Mrs. Viola Rainey.
Large oak clawfoot hall table; walnut and ash Chinese style liqueur cabinet; credenza from Deacon Estate; round parlor table; extension table; antique dressing mirror; paintings; antique Gone With the Wind lamp; mantel clock; coal oil lamps; crystal; wedgewood; depression glass; Brass easel; Nippon; Chinese plates; numerous pieces of Bristol; cups and saucers; numerous prints; souvenir spoons; mugs; jewellery; assortment of cards; display rack.
Antique 4 ft. showcase, 6 modern 6 ft. showcases, several display islands, several feet of glass wall shelving.
16'x24' cottabe to be removed from property.
Approximately $25,000 worth of "Point of Sale advertising material" by Private Treaty with J.D. Rainey.
Reason for Sale
Home is Sold
Owner and Auctioneer NOT responsible for accident or injury day of sale.
BOB & BOYD SULLIVAN
Auctioneers, Plainfield
613-477-2672 or 477-2082

SATURDAY, JUNE 27
At 1 o'clock
Toys, Van &
Electrical Equipment
Property Of
ALBERT SHARPE
26 Queen Victoria St.
Madoc, Ont.
Terms Cash
1 wood lathe; 1 wood lathe (Rockwell Beaver, new); 1 drill stand; 1 T Table Saw; small grinder; 1 1/2 h.p. motor (new); baseball glove; 2 hardballs; dart board; Bell and Howard 8mm projector; K-Projector 8mm, no reels; movie camera Keystone (with keystone); dual rotary floor polisher; dual rotary polisher and shampoo unit; 2 dining room chairs; picture (dancer); picture (floral arrangement); Singer sewing machine; stereo hi-fi (floor unit) with record player; camping tent and equipment (2 man size) 8'x5'; portable black and white TV; 6 - 8" diameter ceiling globe; CB 40 channel (Realistic); tape recorder (G.E.) battery operated; tape recorder (battery operated); one pair Walkie Talkies (100 mw) battery operated; 34/24" lighting units (balleash type); 24" bulbs for above; convection oven with 2 top burners; golf putting unit practise; golf bag (brown), strap; grey golf bag, strap and cover; assorted golf irons - 3,5,6,7,8,2, 9; golf woods 1 2 3; 2 straw hats; assorted exercise equipment; motorcycle helmet and shield; 2 packages bingo chips; bottle and jug cutting kit; exerciser (stand on type); pair ice skates - black, male, size 10 - ladies size 5, black - white ladies size 7; roller skates - 1 pair black, male, size 9 - 1 pair of ladies, size 10; box assorted trains, transformers, tracks and accessories, box of assorted tricks; box of photo equipment (beginners); used world globe; Trivial Pursuit (Baby Boomer); assorted dresses, sweaters and dresses (ladies).
Sold as is - Trademan Van 77, 8 cylinder (running); 76 Matador, 4 door, 8 cylinder, running, 5 ton air conditions water cooled.
Other items too numerous to mention.
Owner and Auctioneer not responsible for accidents day of sale.
PHILIP RIVERS
Auctioneer
613-473-2926

THURS. EVG., JUNE 25
At 7:30 p.m.
HOLSTEINS
June Consignment Sale
of Holsteins
Selling At
WILSONS SALES ARENA
Uxbridge, Ont.
Including fresh and close cows, bred and open heifers featuring a fresh three year old by Tony with 2Y (171-179-185) from (VG) dam with 20,300 lb. of 4.6%, second dam (VG) with 22,400 lb. of 4.1%, third dam (GP-2*). A fancy fresh 2-year-old by Lancer. A service age bull by Starbuck from (VG) dam with 185-202.
Consignments will be accepted for this sale. If you wish to consign to this sale, please call:
LLOYD WILSON AUCTIONS LTD.
Uxbridge
416-852-3524

WEDNESDAY, JULY 1
At 10 a.m.
STEWART & PAT SCRIVER
Moira, Ont.
15 miles north of Belleville on Highway 62 and turn east on County Rd. 8 for 3 miles or 3 miles west of Highway 37 on County Rd. 8.
Sale Conducted At The "OLD BLACKSMITH SHOP" 1790 pine settee from Nova Scotia; 8 ft. harvest table; corner cupboard; 10 Ottawa Valley chairs; wicker rocker; dough box; General Store spice counter from Sparta, Ont. 8 ft. tall, 10 ft. wide; local playbed; antique wooden skeiner; 3 1/2 ft. primitive carving by Ewald Rentz; rectangular butter bowl; pine and maple store counter 12 ft. long with finished ends (refinished); Primitive stick furniture; approx. 40 old quilts; large quantity of lace; hand-made bed covers; embroideries; 2 new leather couches; 5 antique Japanese kimonas; hanging and standing lights; 1/2 size Luzuki violin; old steel cutlery; grainteware; glassware; child's sleigh; steel sitting bathtub; many movie properties from the past season. Numerous other articles.
Owner and Auctioneer NOT responsible for accident or injury day of sale.
BOB & BOYD SULLIVAN
Auctioneers, Plainfield
613-477-2672 or 477-2082

MEMORIAMS

CHAMBERLAIN - In loving memory of Mother, Margaret and Father, Fred, who passed away June 1980 and 1981.
This month comes with deep regret,
God came and took you both very suddenly,
We never got to say goodbye,
You left us with beautiful memories,
That are with us everyday.
Sadly missed by son Everett and wife Karen, and Jim and Ann.

DAFOE: In loving memory of a precious son and brother, Dick, who passed away twenty-four years ago, June 22nd.
A son who will always be cherished,
A brother that always cared;
With each day's passing,
The memories of you are there.
Still loved and remembered by Mom, brothers and sisters.

KING - In our hearts we remember with love and gratitude a dear husband, dad, and grandpa, Lyle, who passed away June 23, 1986.
A page in our book of memories,
Is quietly turned today. -
Wife, Mae, and family.

MEMORIAMS

ANDREWS - In loving memory of a dear mother and grandmother, Mary, who passed away June 24, 1972.
God knows how much we miss her,
Never shall her memory fade;
Loving thoughts shall ever wander,
To the spot where she is laid.
Always remembered by Jack, Eunice and family.

RADFORD: In loving memory of a dear father and husband, Clayton, who passed away June 30th, 1981.
So many things have happened,
Since you were called away;
No one knows the grief I bear,
When families meet and you're not there.
The tears I shed can be wiped away,
But the ache in my heart will always stay.
Lovingly remembered and sadly missed by wife, Mary and Family.

SERVICES

ADDITIONS, decks, renovations, finishing, siding, etc. Free estimates. Call after 6. 705-778-3150.

B AND L Cleanups - Yards, basements, attics, garages, evestroughs, roofing repairs, carpentry work, drywall, masonry and we also paper, paint and do windows. Phone 705-653-4526 or 653-1566.

ISIS POTTERY
Pottery by Brenda Tonn
* Functional & decorative pottery
* Custom dinnerware
* All pieces are dishwasher, microwave & oven safe
3 Ontario St.,
Havelock
705-778-7393

BICKNELL Photo, 613-472-3034, RR 2, Marmora (Deloro), Ont. K0K 2M0.

CONSTRUCTION - Additions - Decks - Renovations - Bathroom - Replacement Windows: stop drafts and flies - Vinyl and aluminum siding - Blown insulation, walls and attics. Call 613-332-1615, Galaxy Construction, Box 525, Bancroft.

DAVE Martin Custom Sign Painting, Baker St., Hastings, 705-696-2641.

STUCCO SIDING
Plastering, Basement Parging, Dry Wall, Textured Ceilings
FREE ESTIMATES
Workmanship Fully Guaranteed
Call Collect
613-339-2909

FREE Estimates in laying Brick, Block. Will do fireplaces, chimneys, repairs and pointing. No job too small. 705-778-7150. Call Bryon.

FURNITURE stripping & refinishing, chair caning & office supplies. Drop in at ARC Industries, 27 Doxee Ave., Campbellford. 705-653-3071.

DOGS!
GROOMING
ALL
BREEDS

KERR Excavating, Marmora, Ont. - Bobcat services, landscaping, pavement sweeping, barn cleaning, air compressor & blasting. Jim Kerr, 613-472-2040 or 705-652-8124.

SERVICES

ONTARIO TRUSS & WALL
Custom Trusses and Walls
966-8137
195 Main St., Foxboro

JACKSON'S Clean-Up, reliable maid service, free estimates. Call 613-395-5466.

HAULAGE. Paul Brady Haulage and Excavating. Top soil, sand, gravel, and fill. PCV Class "R" trucks for hire. No job too small. 705-778-3211.

PAUL'S Drywall Services, boarding, taping, textured ceilings. 705-696-2110.

SPRING Cleaning? We will clean out basements, garages, attics, small sheds, etc. Everything left clean! Phone 705-696-2067 for estimate.

BULLDOZING
BACKHOE
TRUCKING
SEPTIC SYSTEMS
Bob Tompkins
613-395-5374

NEW LE Stone Facing - Quality stone work - colonial stone and flagstone - to cover your foundation, porch top, house fronts. Before you side your house, call us for a price. Barn work, pointing, stone foundations. Call 613-473-4656 or 473-2937.

DON STORM
HOME
IMPROVEMENTS
Specializing in
Roof Replacements
Forming
Framing
Interior Finishing
Renovations
Competitive Rates
Free Estimates
WATER ST., HASTINGS
705-696-2976

PROFESSIONAL painting & decorating & paper hanging, reasonable rates. Phone 613-472-2876.

REG Brown Auto Wreckers - 13 years experience. Buyers of cars and trucks, used parts and general repairs for cars and trucks, competitive prices, estimates available, open Monday to Saturday, 8 a.m. to 5:30. 705-696-2900. RR 2, Hastings, 4 miles east of Hastings.

TYPIST Available: Fast, accurate and efficient Typist will type all kinds of correspondence for you at any time. IE: Letters, Essays, Resumes, Reports, Financial Information. Everything kept confidential. 14 years typing experience. Call 705-778-2602.

WANT to lose weight? Try the safe, sensible Herbalife plan. 30 day money back guarantee. For more information, call Sandra Marsden, 416-352-2336, Roseneath, Ont. K0K 2X0.

WESTS Dairy Barn Sanitizing and High Pressure Cleaning, etc. Satisfaction guaranteed. Call collect, 613-473-4057.

WHITE & Elna Sewing Machine Sales & Service. Repairs & parts for all other makes, scissors & pinking shears sharpened. 705-653-3195.

ENGAGEMENT

ELLIS/MILNE - Harold and Joyce Ellis of RR 3, Havelock, Ontario, are pleased to announce the engagement of their eldest daughter, Carolyn Elaine to Leo Charles Milne, both of Stratford, Ont. Son of Peter and Edna Milne of RR 3, Kemoka, Ontario. Wedding to be announced at a later date.

ANNOUNCEMENTS

CANADA Day Special: Saturday, June 27 - Pop a balloon for savings up to 50%. Foundry Family Wear, 39 Mill St., Stirling. 613-395-5055.

PERSONALS

CENTRE Hastings Safe Environments For Abused Women and Their Children, 10 a.m. to 10 p.m. For information, help, or advice, call 613-473-4229 or Zenith 22660 from Marmora.

NOTICE

ATTENTION
All drivers, please hang up your car keys. Our sister got her licence.
Congratulations Bear.
Love -
Your Godparents.

YARD SALE

GARAGE Sale - July 3rd and 4th, 1511 River Rd., east of Highway 45 - household articles, new and used.

GARAGE Sale - 48 Spring St., Norwood. Bargains galore - Miscellaneous items, new and used. Saturday, June 27th, 9:30 to 4 p.m.

THE Beaver House - Opening July 4, 1987: Collectibles and Selectables, north of Marmora on Centre Line Rd., just east of Zion Church. Hours: 10 a.m. - 5 p.m., Fri., Sat. and Sunday, or by chance.

YARD SALE

YARD Sale, June 20, 27, July 4, 9 to 5, Argyle Street, Hastings, between Queen St. and Bay St. Cancelled if rainy or cold.

YARD Sale - Saturday, June 27, 9 a.m. to ? Lots of different items, 12 Linn St., Marmora.

YARD Sale - Havelock - Belmont Driving Range, Nephton Mine Rd., RR 4, Havelock - Sat., June 27 to Mon. June 29. Many good items, 705-778-2933.

YARD Sale - Saturday, July 4th, 70 Homewood Ave., Hastings - Furniture, dishes, children's clothes, crafts and more.

YARD Sale - June 27, 28, 29, from 9 a.m. to 6 p.m. Friendly Acres Road, 3 miles west of Highway 30, between Campbellford and Havelock. 14 foot boat, 1976 50 h.p. motor, small maple table and 6 chairs (1940s), small dresser, wooden blanket box, 3 sewing machines, 1 commercial, dishes and tools, etc.

WORK WANTED

HOME daycare available by qualified ECE teacher and mother. Supervised outdoor play and crafts. Children all ages. East of Havelock. 705-778-3576.

RENOVATION work - New buildings, houses and cottages, additions, masonry, cement work and drywall. Experienced, reasonable rates. Phone 613-473-2639. Jim McKenzie.

AUCTION

WEDNESDAY, JULY 1
at 12:30 p.m.
on the fourth concession of Tydenaga, 3 miles east of Blessington Store and the Shannonville Road, take County Rd. 6 for George Stoliker.
36 Case tractor (running), 33 Case tractor (needs repair), Cockshutt farm tractor, 1972 Dodge 100 flatbed slant six (as is), Rupp snowmobile, 11'x24' trailer home mounted on dullwheel truck frame, 6'x9' garage door, large money safe, International 3 point hitch mower, number of 200 gal. oil tanks, Roberts Gordon oil boiler (157,000), electric grinder, horizontal duelamatic oil furnace (160,000 BTU), Econojet oil furnace, 2 copper hot water tanks, 3 furrow tractor trailer plow, Deering thrashing machine, rubber tired hay wagon and rack, 17 tooth tractor cultivator, Pioneer chain saw, plumber's pipe vice, skill saws, cutting torches and gauges, street cushion lights, 2 air conditioners, Empire cook stove, Moffat gas range, Enterprise 24" gas stove, brass bed headboard, oil lamps, dishes, antique Victrola, Lloyd's AM/FM receiver, dresser, other articles.
Owner and Auctioneer not responsible for accident or injury.
GENE McGRATH
Auctioneer
Phone Corbyville
968-9663

NEW LIBRARIAN IN ASPHODEL

The Asphodel Public Library Board recently met to announce a new librarian in Westwood and from all the entries Mrs. Jack Beavis was chosen to succeed Margaret Forde.

Mrs. Beavis, known to many as Nelda, is taking over the reins after receiving assistance from Margaret. In a few weeks Nelda will be setting up a her new programmes and activities for young people. The library will continue to have the same operating hours that is Monday and Wednesdays from 3 pm - 6 pm, Thursday from 6 pm - 9 pm, and Saturday from 10 am to 1 pm.

Ken & Susie Cuthbertson of Hastings wish to announce the coming marriage of their daughter Susanne Darlene to Jamie J. son of Jim McLlmoyle of Trent River and Mary-Ann McLlmoyle of Trenton. The wedding will take place at St. Andrews Presybertian Church Hastings, August 1st at 4:30 p.m.

Parents-Scout night in Norwood

Parents and members of the Scouting movement gathered in the town hall last week for a dinner meeting and presentation of awards. Hugh Chaplin chaired the meeting and those at the head table included Past District Commissioner, Don Smith; Pete Rusaw from Norwood Legion Branch 300; Muriel Stewart of the Norwood Lionesses; Bill Prest of the Norwood Lions and Vice Chairman, Brian Toms.

For entertainment skits were put on by the Venturers, Cubs and Beavers.

Art Telford is the leader of the Beavers and his helpers are: Lou English, Theresa Jones, Gloria Cameron, Earle Donaldson and Chris Chandler.

John Trudeau is the Cub leader and his helpers are: Dave Davey, Lou Walst and Sherry Preston. Jonathan Seabrooke received the Cub of the Year trophy.

David Harris is the Scout leader and his leaders are: Tony Heayn and Bruce Wharram. Fred Benjamin receive the Scout of the Year award.

Blanche Fletcher and Darrio Vatta are the the Venturer advisors and awards went to: Brian Fletcher - Venturer of the Year award; Tony Heayn received his scarf and special awards went to Tony and to Mark Vatta.

Special appreciation plaques were presented to Gloria Cameron, Earle Donaldson, Lou Walst, Tony Heayn and to Hugh Chaplin.

Brian Toms, who wil chair the parent committee in 1987-88, was introduced and he called for registration on Saturday, September 12 from 10 am until noon in the town hall.

The treasurer will be Shirley Irving and the newsletter person will be Theresa Jones.

Norwood senior girls softball

On June 15 the Blues played host to the Reds in Senior Girl's softball. There seems to have been a noticebale improvement in the girls from the start of the season; both teams seem to be enjoying the sport to the fullest.

Blues 24, Reds 16

Well, in this game the Blues again came out on top with a 24-16 win but only after five full innings of play. Shelley Terpstra tagged the Reds' pitcher for two homeruns while teammate Christina Radey added a one also. Tricia Bell replied for the Reds.

Leading all scorers in the game were Tara Horsman and Shona Partington with four runs each for the Blues. Rounding out their scoring were Tanya Pulfer, Christina Radey and Krista English with three and Katie Quinlan, Shelley Terpstra and J. Partington with two.

Scoring three runs for the Reds was Shannon Buck; Tricia Bell, Amy MacDonald, Janet Lashbrook, Barb Kelly and Angela Steenburgh had two each. Panda Edwards and Janet Ferguson added single runs.

Reds 35, Blues 26

On Wednesday, June 17, the the Reds were the host squad in a game that was thoroughly offensive-minded with 12 homeruns being sent out of the park. The Reds prevailed 35-26.

Panda Edwards of the Red led the barrage with thre homeruns while Shon Partington replied with two fo the Blues. Adding to the home run totals for the Reds wer Janet Ferguson, Amy MacD nald, Kerstin Scott, Tricia Be and Janet Lashbrook. For th Blues, Julie Bailey and J Partington, struck for singl homeruns.

Three players on the Red scored five runs -- Jane Ferguson, Janet Lashbroo and Panda Edwards. Follov ing with four runs were Sha non Buck and Barb Kelly Angela Steenburgh, Tricia Be and Amy MacDonald adde three each. Lisa Marshma had two and Kerstin Scott on

For the Blues, Shon Partington notched six run while Kristl English had fou Katie Quinlan, Tara Horsma Julie Bailey and J. Partingto crossed the plate three time each. Debbie Doherty an Janice McGriskin rounded o the Blues' scoring with tw runs each.

With the school year comir to a close so will houseleagu softball. The coaches certainl hoped the players had fun ar enjoyed themselves during th season.

Norwood pee wees

Cont'd from page 5A

(2), Rick Murray (2), Terry Redpath (1), Mark Stewart (1), Danny Ireland (2 with 1 home run), Steve Montgomery (3 with 1 home run), and Andrew Hamilton (3 with 1 home run).

The winning pitcher was Warren Gee.

Next League game is Sunday, June 28, vs. Douro at Norwood. Time 7:30 p.m.

1984 Pontiac Parisienne Brougham

305 automatic, AM/FM, power seat, 49,000 miles.

$8,995

FORD MERCURY LINCOLN

DOUG HUNTER
Ford - Mercury - Lincoln

Russell Street North (across from L.L.B.O.) Madoc
613-473-4236

VINYL SIDING

Aluminum, Soffit, Fascia, Seamless Trough, Storm Windows and Doors, Shutters

Call
Richard Scott
395-2172

CANADIAN FORCES EDUCATION OPPORTUNITY.

A University Education and a Career for the Future

For more information on plans, entry requirements and opportunities, visit the recruiting centre nearest you or call collect – we're in the yellow pages under "Recruiting".

It's your choice, your future.

THE CANADIAN ARMED FORCES

Canada